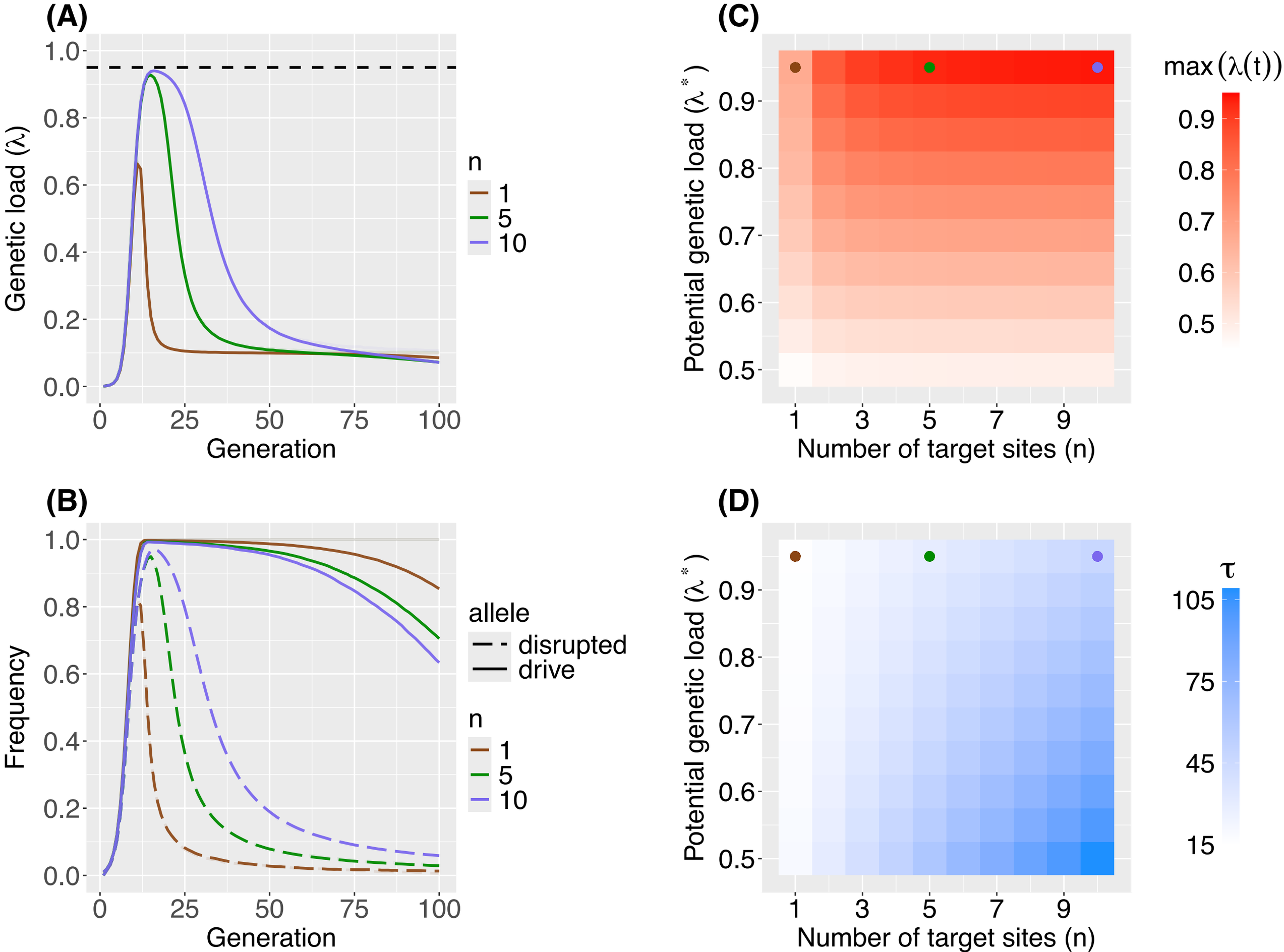
(A)
Genetic load (λ)
1.0
0.8
0.6
0.4
0.2
0.0
0
25
50
75
100
Generation
n
1
5
10
(B)
Frequency
1.0
0.8
0.6
0.4
0.2
0.0
0
25
50
75
100
Generation
allele
disrupted
drive
n
1
5
10
(C)
Potential genetic load (λ*)
0.9
0.8
0.7
0.6
0.5
1
3
5
7
9
Number of target sites (n)
max(λ(t))
0.9
0.8
0.7
0.6
0.5
(D)
Potential genetic load (λ*)
0.9
0.8
0.7
0.6
0.5
1
3
5
7
9
Number of target sites (n)
τ
105
75
45
15