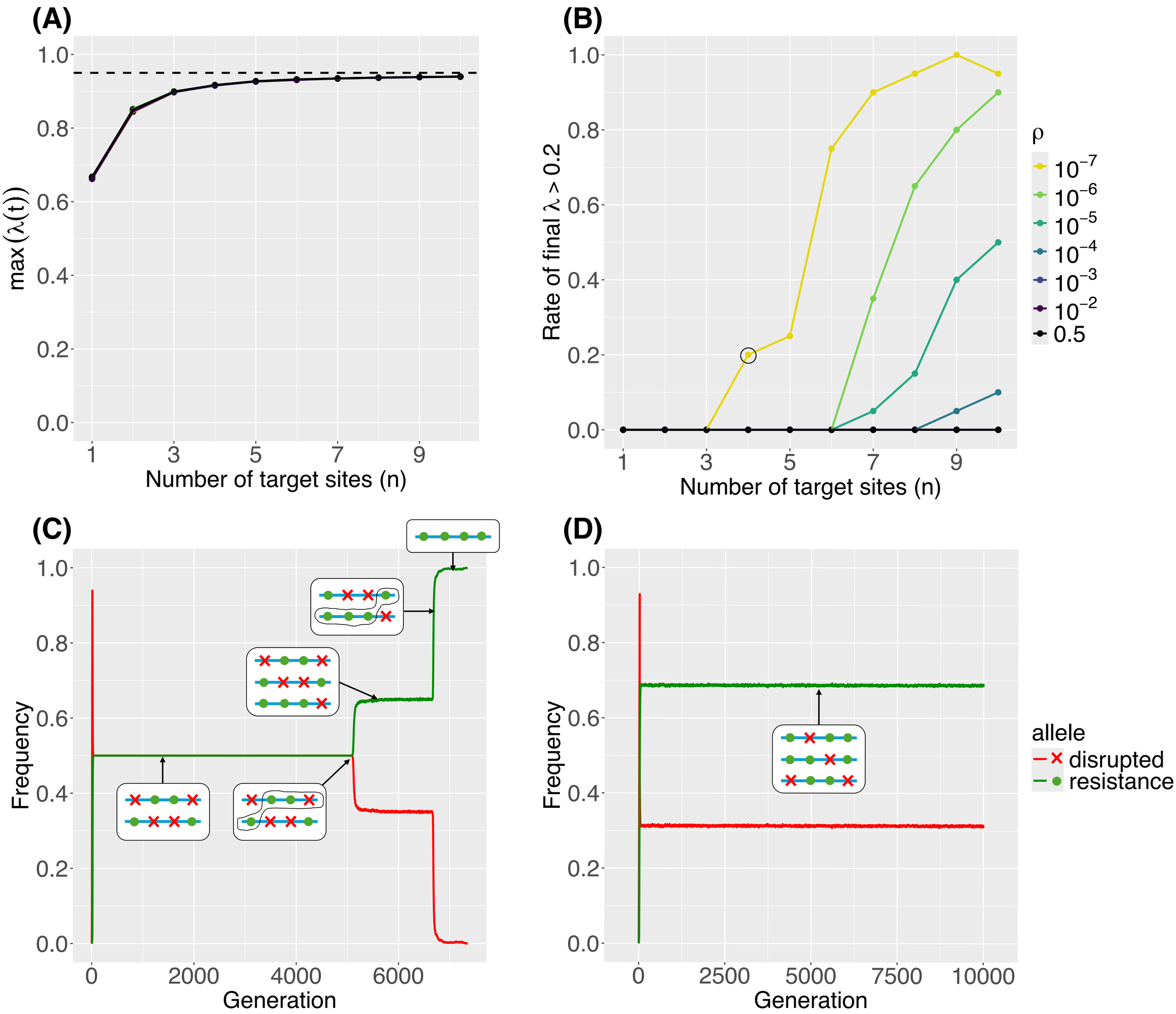
(A)
max (λ(t))
Number of target sites (n)
(B)
Rate of final λ > 0.2
Number of target sites (n)
ρ
10^−7
10^−6
10^−5
10^−4
10^−3
10^−2
0.5
(C)
Frequency
Generation
(D)
Frequency
Generation
allele
disrupted
resistance