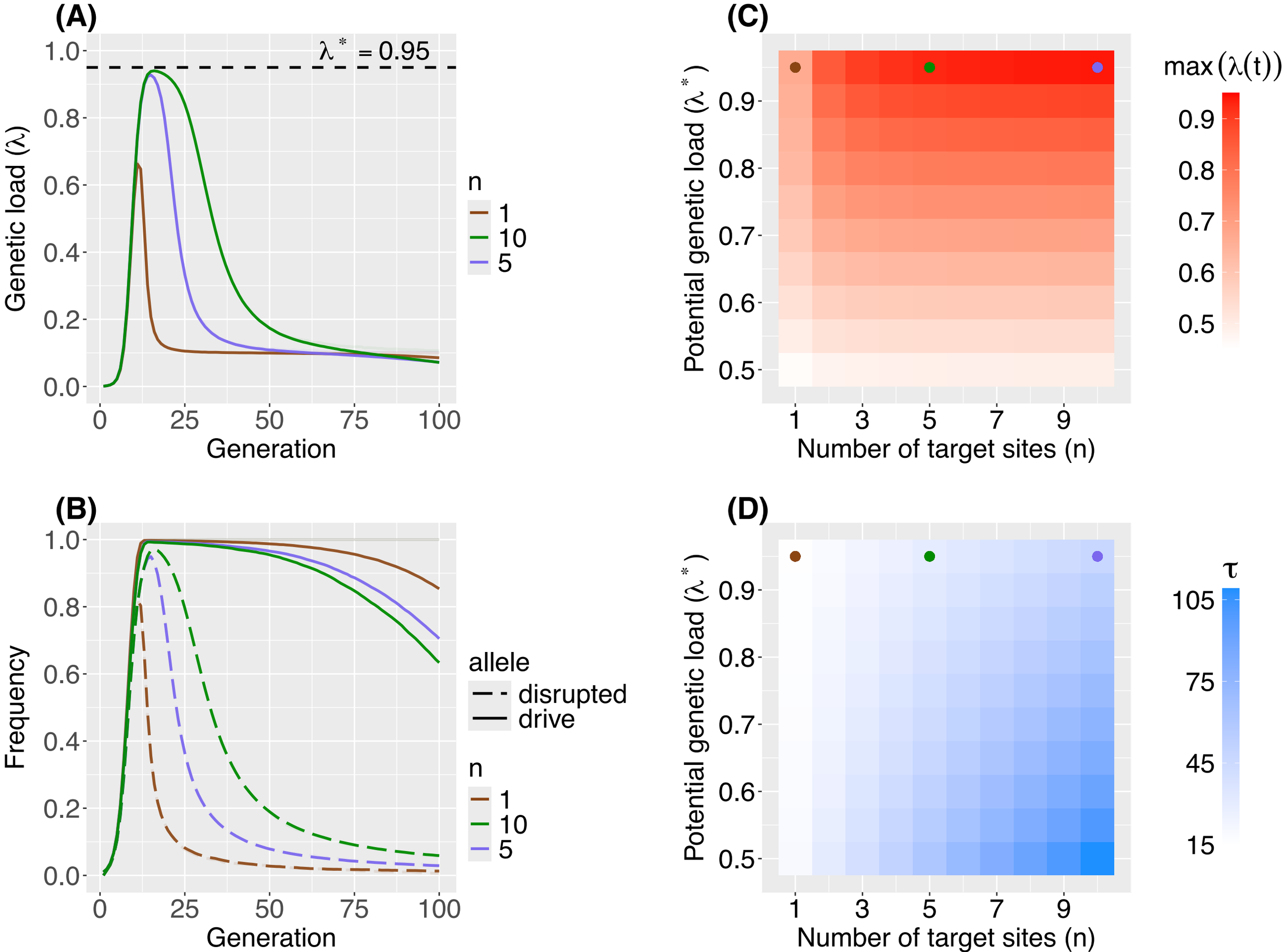
(A)
λ* = 0.95
Genetic load (λ)
Generation
n
1
10
5
(B)
Frequency
Generation
allele
disrupted
drive
n
1
10
5
(C)
Potential genetic load (λ*)
Number of target sites (n)
max(λ(t))
(D)
Potential genetic load (λ*)
Number of target sites (n)
τ