LIFEGENIX INSTITUTE

BASELINE

# Comprehensive Longevity Program

A comprehensive, physician-directed preventive health evaluation designed to measure biological aging velocity, assess physiological resilience, and identify silent disease burden—then track whether targeted interventions meaningfully slow biological aging over time.

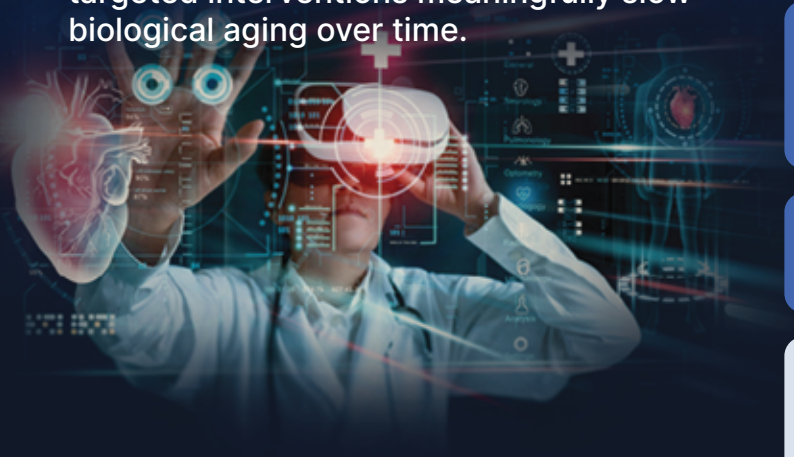

## Program Objectives

- **Optimize health-span and performance**
- **Reduce preventable cardiometabolic and oncologic risk**
- **Preserve long-term function and resilience**

*All assessments utilize validated biomarkers, advanced functional testing, genetics, and state-ofthe-art imaging, with longitudinal tracking to ensure accountability and measurable biological improvement.*

## The Lifegenix Philosophy

*Measure Precisely. Intervene Intelligently. Track Relentlessly.*

1. **Cellular and epigenetic aging rate**
2. **Cardiovascular structure and vascular aging**
3. **Metabolic, inflammatory, and immune balance**
4. **Sleep quality and recovery capacity**
5. **Gut health, nutrient sufficiency, and systemic regulation**
6. **Early, asymptomatic disease detection**

*Data are integrated into a personalized longevity roadmap, with objective tracking to determine whether interventions are improving biological age, resilience, and disease risk.*

# BLOOD WORK (LABS)

Core Longevity, Metabolic & Genetic Assessment

## A. Aging Velocity & Epigenetics

**TruDiagnostic TruAge**

**Biological Aging & Risk:**

DunedinPACE; GrimAge / GrimAge2; OMICmAge; organ-specific aging scores; inflammaging index; Telomere length

*Quantifies biological aging rate, regenerative capacity, and long-term health risk.*

## B. Metabolic, Cardiovascular & Inflammatory Risk

**Metabolic & Glucose Regulation:**
Fasting glucose; fasting insulin; HbA1c; adiponectin; leptin

**Advanced Cardiovascular Lipids:**
Total cholesterol; LDL-C; HDL-C; triglycerides; ApoB; Lp(a); LDL-P; HDL-P; sdLDL; ox-LDL; Lp-PLA2

**Inflammation, Immunity & Blood Health:**
CBC with differential; WBC subsets; platelets; RDW; immature granulocytes; nucleated RBCs

## C. Hormonal Health

Age-specific metabolic and hormonal response patterns integrated with metabolic, lipid, inflammatory, and organ markers

*Evaluates hormonal signaling in the context of aging, performance, and metabolic resilience.*

## D. Inflammation & Iron Regulation

**Systemic & Vascular Inflammation:**
hs-CRP; MPO; ESR; IL-6; homocysteine; calprotectin

**Iron Status & Gut Barrier Integrity:**
Ferritin; serum iron; transferrin saturation; TIBC; RDW; anti-zonulin

## E. Genetic Optimization Blueprint

**3×4 Genetics**

Guides personalization of exercise prescription, nutrient handling, inflammatory bias, detoxification capacity, and neurodegenerative vulnerability patterns.

*Genetics inform strategy — they do not predict destiny.*

# ADVANCED IMAGING & DISEASE DETECTION

Comprehensive Structural Assessment

## F. Cardiovascular Structure & Atherosclerosis

**Full Body CT**

Coronary artery calcium (CAC) score; subclinical coronary artery disease; aortic aneurysms; lung nodules and early lung cancer; vascular narrowing; liver, kidney, pancreatic, adrenal, and abdominal tumors; emphysema and pulmonary scarring

*Refines cardiovascular risk beyond biomarkers and detects hidden thoracic and abdominal pathology.*

## G. Structural Disease Detection

**Brain MRI/MRA**

**Brain MRI / MRA:**
Brain tumors and benign masses; white matter disease; microbleeds; aneurysms; AVMs; arterial abnormalities; cerebral volume loss

## H. Ultrasound

**Thyroid Ultrasound:**
Assesses the thyroid gland, to detect cysts, nodules, or enlargement.

**Carotid Ultrasound:**
Evaluates the carotid arteries for atherosclerosis (plaque buildup) and blood flow velocity.

## I. Sleep & Recovery Assessment

**WatchPAT One**

Sleep architecture; apnea-hypopnea index; oxygen desaturation events

*Detects sleep-disordered breathing and impaired recovery that accelerate cardiometabolic disease and aging.*

*Includes one year of elite concierge physician care and ongoing follow-up

## THE OUTCOME

**A fully integrated, physician-led longevity assessment that transforms complex biological data into actionable longevity intelligence, enabling early risk detection, precision intervention, and objective tracking of biological improvement over time.**

BANNER HOUSE

VIP Special Pricing

~~$14,995~~

$11,995

YOUR COST