LIFEGENIX INSTITUTE

BASELINE

Comprehensive Longevity Program

A comprehensive, physician-directed preventive health evaluation designed to measure biological aging velocity, assess physiological resilience, and identify silent disease burden—then track whether targeted interventions meaningfully slow biological aging over time.

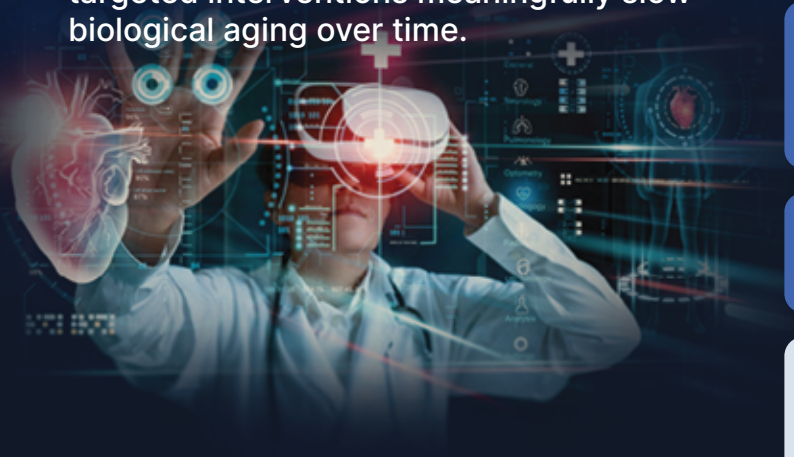

Program Objectives

- **Optimize health-span and performance**
- **Reduce preventable cardiometabolic and oncologic risk**
- **Preserve long-term function and resilience**

All assessments utilize validated biomarkers, advanced functional testing, genetics, and state-ofthe-art imaging, with longitudinal tracking to ensure accountability and measurable biological improvement.

The Lifegenix Philosophy

Measure Precisely. Intervene Intelligently. Track Relentlessly.

1. **Cellular and epigenetic aging rate**
2. **Cardiovascular structure and vascular aging**
3. **Metabolic, inflammatory, and immune balance**
4. **Sleep quality and recovery capacity**
5. **Gut health, nutrient sufficiency, and systemic regulation**
6. **Early, asymptomatic disease detection**

Data are integrated into a personalized longevity roadmap, with objective tracking to determine whether interventions are improving biological age, resilience, and disease risk.

BLOOD WORK (LABS)

Core Longevity, Metabolic & Genetic Assessment

A. Aging Velocity & Epigenetics

TruDiagnostic TruAge

Biological Aging & Risk:

DunedinPACE; GrimAge / GrimAge2; OMICmAge; organ-specific aging scores; inflammaging index; Telomere length

Quantifies biological aging rate, regenerative capacity, and long-term health risk.

B. Metabolic, Cardiovascular & Inflammatory Risk

Metabolic & Glucose Regulation:
Fasting glucose; fasting insulin; HbA1c; adiponectin; leptin

Advanced Cardiovascular Lipids:
Total cholesterol; LDL-C; HDL-C; triglycerides; ApoB; Lp(a); LDL-P; HDL-P; sdLDL; ox-LDL; Lp-PLA2

Inflammation, Immunity & Blood Health:
CBC with differential; WBC subsets; platelets; RDW; immature granulocytes; nucleated RBCs

C. Hormonal Health

Age-specific metabolic and hormonal response patterns integrated with metabolic, lipid, inflammatory, and organ markers

Evaluates hormonal signaling in the context of aging, performance, and metabolic resilience.

D. Inflammation & Iron Regulation

Systemic & Vascular Inflammation:
hs-CRP; MPO; ESR; IL-6; homocysteine; calprotectin

Iron Status & Gut Barrier Integrity:
Ferritin; serum iron; transferrin saturation; TIBC; RDW; anti-zonulin

E. Genetic Optimization Blueprint

3×4 Genetics

Guides personalization of exercise prescription, nutrient handling, inflammatory bias, detoxification capacity, and neurodegenerative vulnerability patterns.

Genetics inform strategy — they do not predict destiny.

ADVANCED IMAGING & DISEASE DETECTION

Comprehensive Structural Assessment

F. Cardiovascular Structure & Atherosclerosis

Full Body CT

Coronary artery calcium (CAC) score; subclinical coronary artery disease; aortic aneurysms; lung nodules and early lung cancer; vascular narrowing; liver, kidney, pancreatic, adrenal, and abdominal tumors; emphysema and pulmonary scarring

Refines cardiovascular risk beyond biomarkers and detects hidden thoracic and abdominal pathology.

G. Structural Disease Detection

Brain MRI/MRA

Brain MRI / MRA:
Brain tumors and benign masses; white matter disease; microbleeds; aneurysms; AVMs; arterial abnormalities; cerebral volume loss

H. Ultrasound

Thyroid Ultrasound:
Assesses the thyroid gland, to detect cysts, nodules, or enlargement.

Carotid Ultrasound:
Evaluates the carotid arteries for atherosclerosis (plaque buildup) and blood flow velocity.

I. Sleep & Recovery Assessment

WatchPAT One

Sleep architecture; apnea-hypopnea index; oxygen desaturation events

Detects sleep-disordered breathing and impaired recovery that accelerate cardiometabolic disease and aging.

*Includes one year of elite concierge physician care and ongoing follow-up

THE OUTCOME

A fully integrated, physician-led longevity assessment that transforms complex biological data into actionable longevity intelligence, enabling early risk detection, precision intervention, and objective tracking of biological improvement over time.

PARK HOUSE

VIP Special Pricing

~~$14,995~~

$11,995

YOUR COST