Domain Join Attempt

Objective

Join Windows 11 client to domain.

Steps Performed

Attempted to join corp.local domain from CLIENT01.

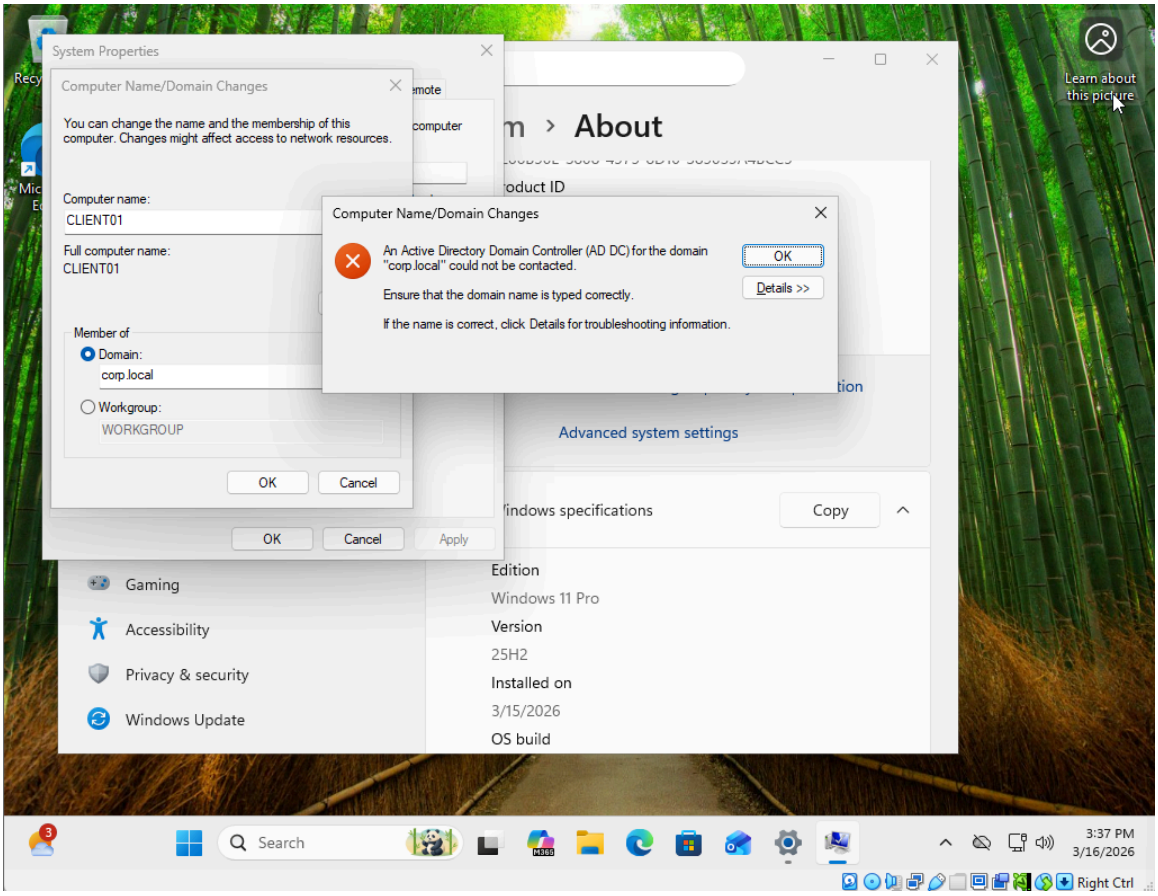

Result

Initial attempt failed due to DNS misconfiguration.