Active Directory Structure

Objective

Organize domain using Organizational Units (OUs) and user accounts.

Steps Performed

Created OUs (Employees, IT, Workstations), added users John Smith and Sarah Parker.

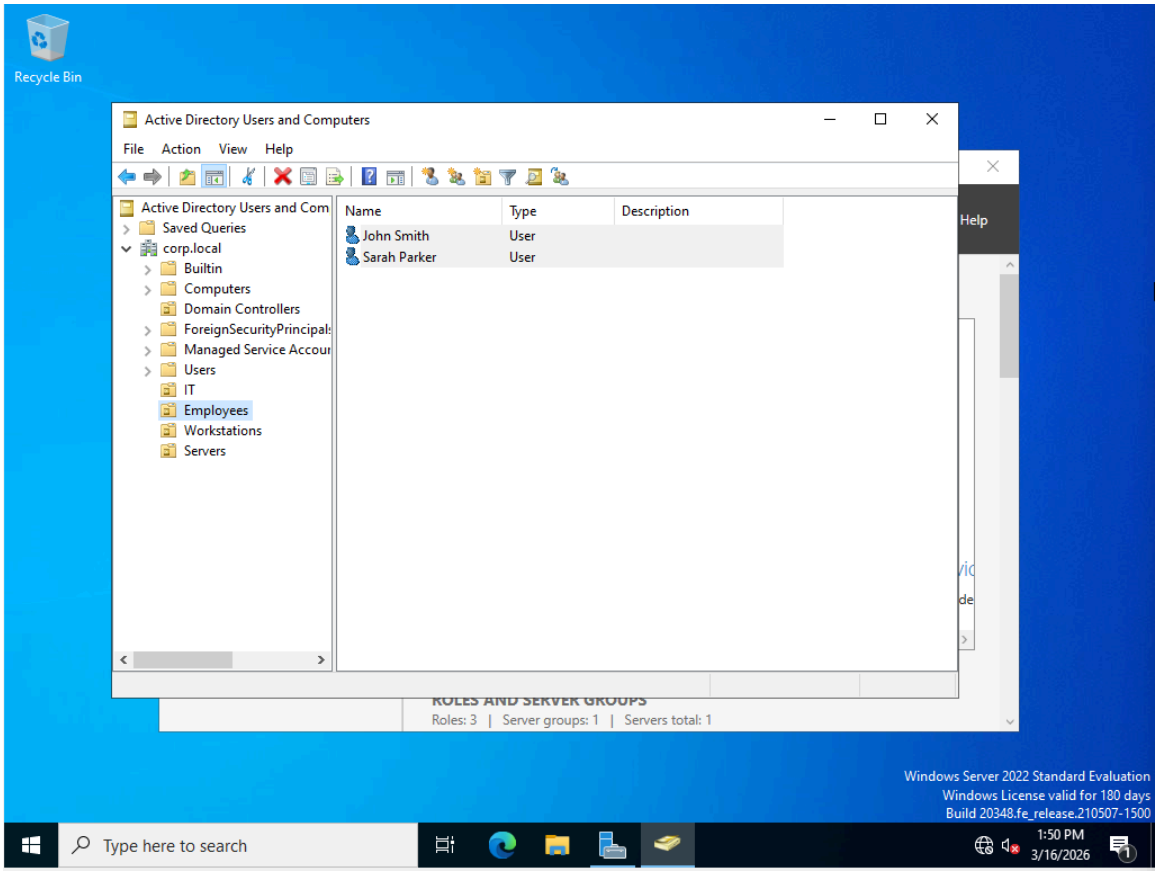

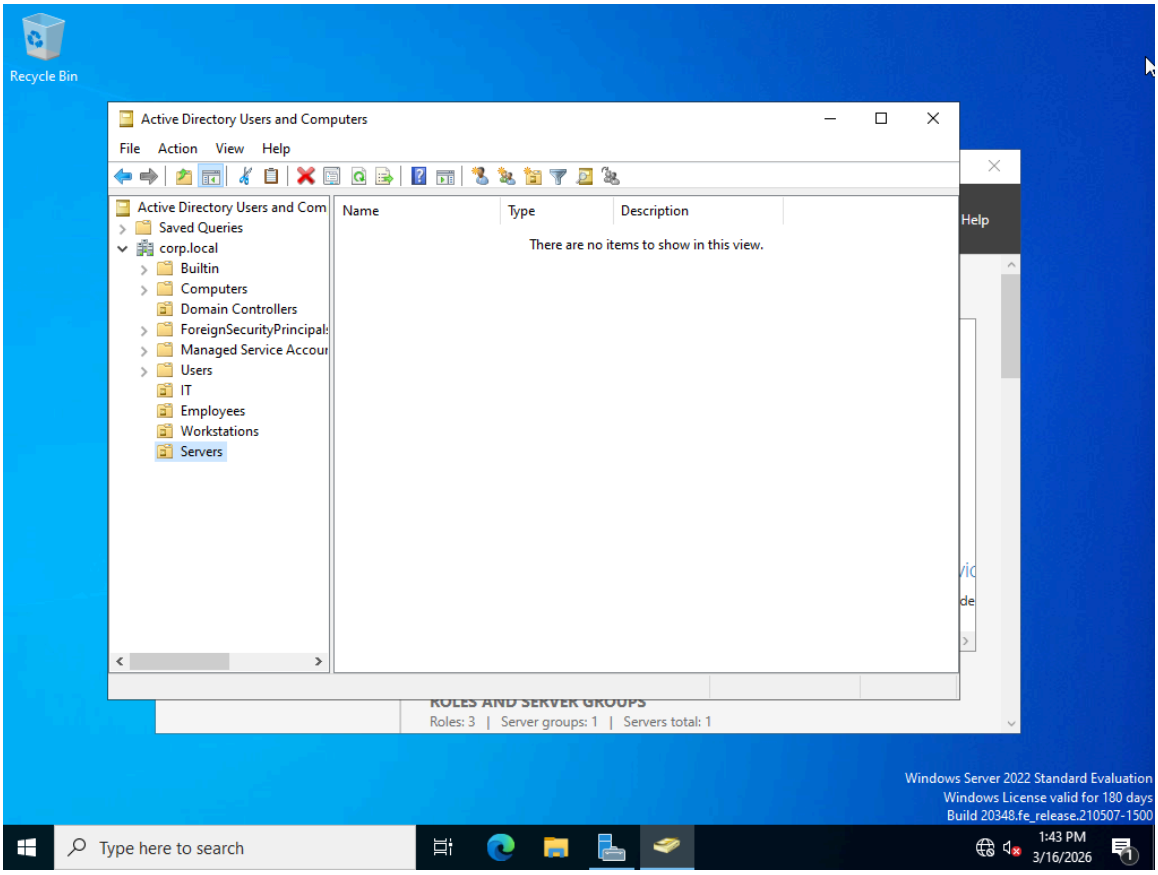

Result

Structured environment created for centralized management.