Network Troubleshooting

Objective

Diagnose why the client could not join the domain.

Steps Performed

Used ping, nslookup, ipconfig to identify DNS issues.

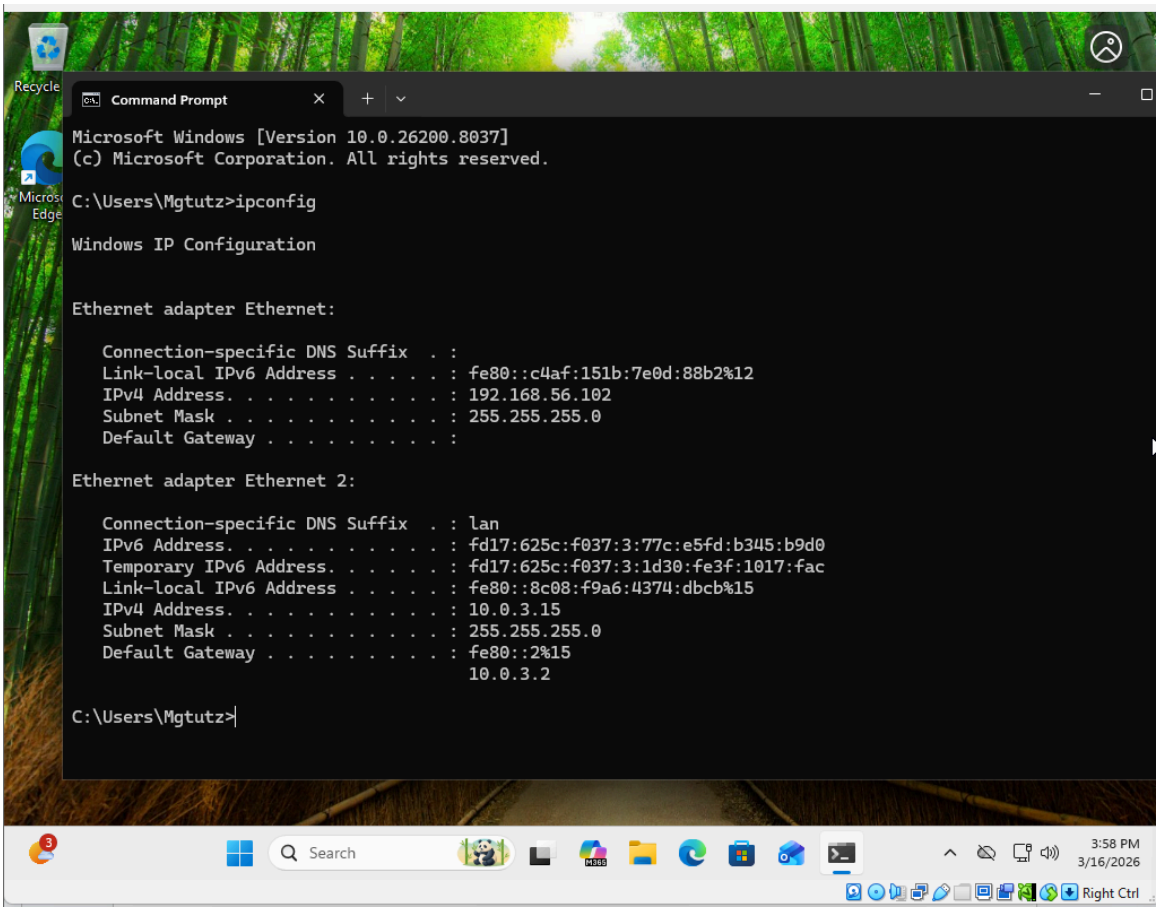

Result

Discovered incorrect DNS settings on client.