Shaheed Zulfikar Ali Bhutto Institute of Science & Technology University

# Computer Vision(Lab-04)

**Submitted To:** **Muhammad Azhar**

**Student Name:** Mubashir Ahmed Abbasi

**Registration Number:** 23108122

**Output :**

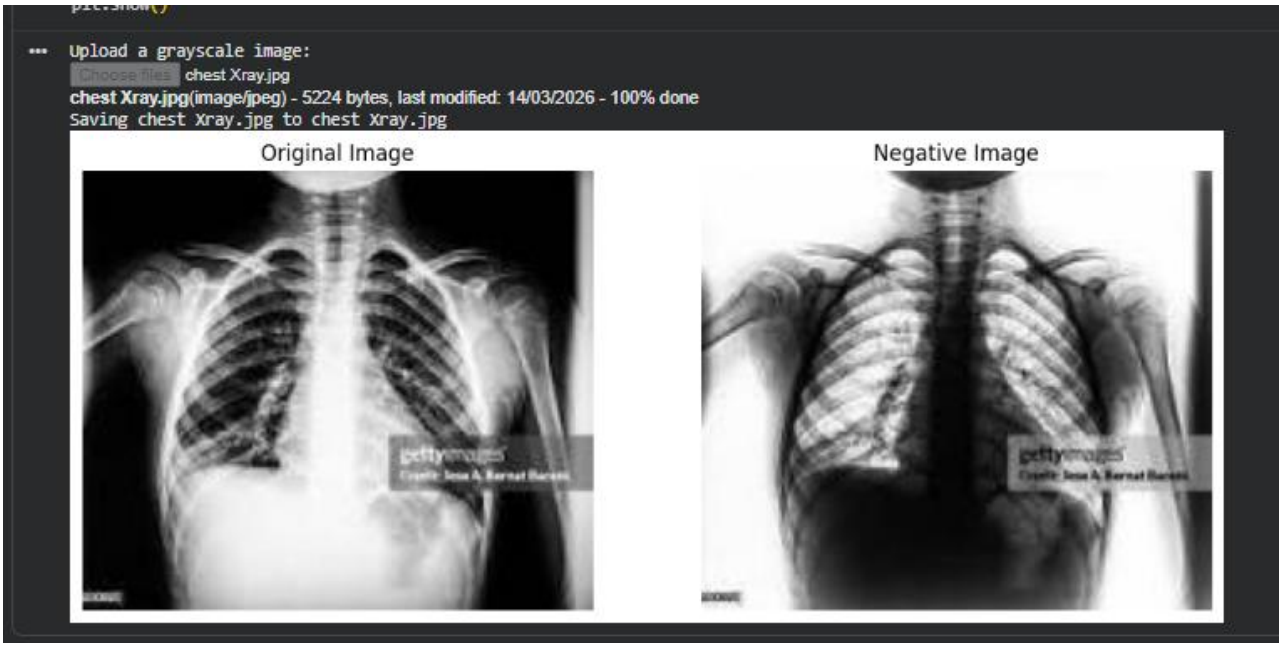


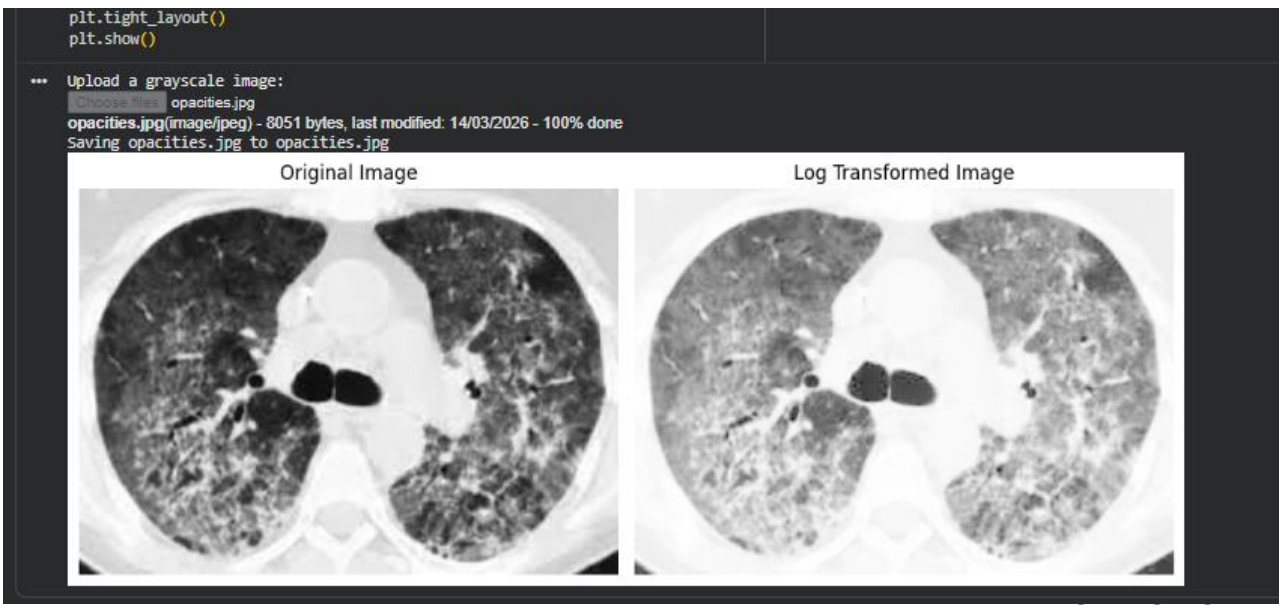

```
Upload a grayscale or color image:
Choose files inferred.jpg
inferred.jpg(image/jpeg) - 8115 bytes, last modified: 14/03/2026 - 100% done
Saving inferred.jpg to inferred.jpg
```

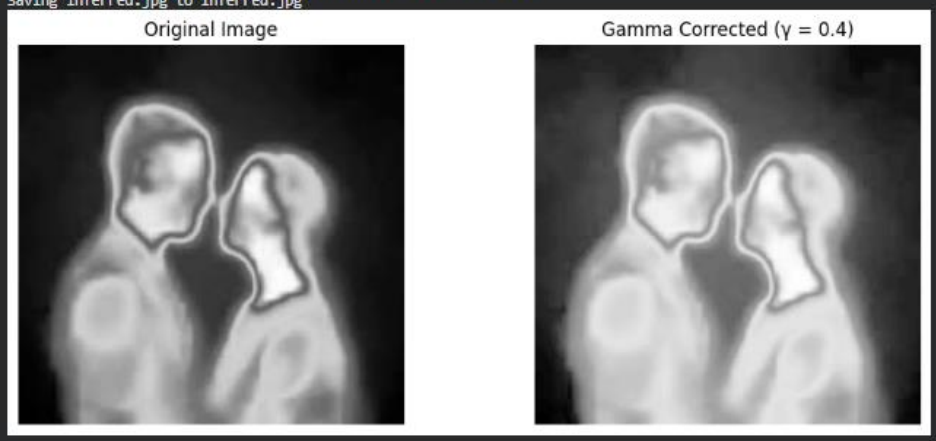


```
plt.axis('off')
plt.tight_layout()
plt.show()

Upload a grayscale X-ray image:
Choose files legsx.jpg
legsx.jpg(image/jpeg) - 4791 bytes, last modified: 14/03/2026 - 100% done
Saving legsx.jpg to legsx.jpg
```

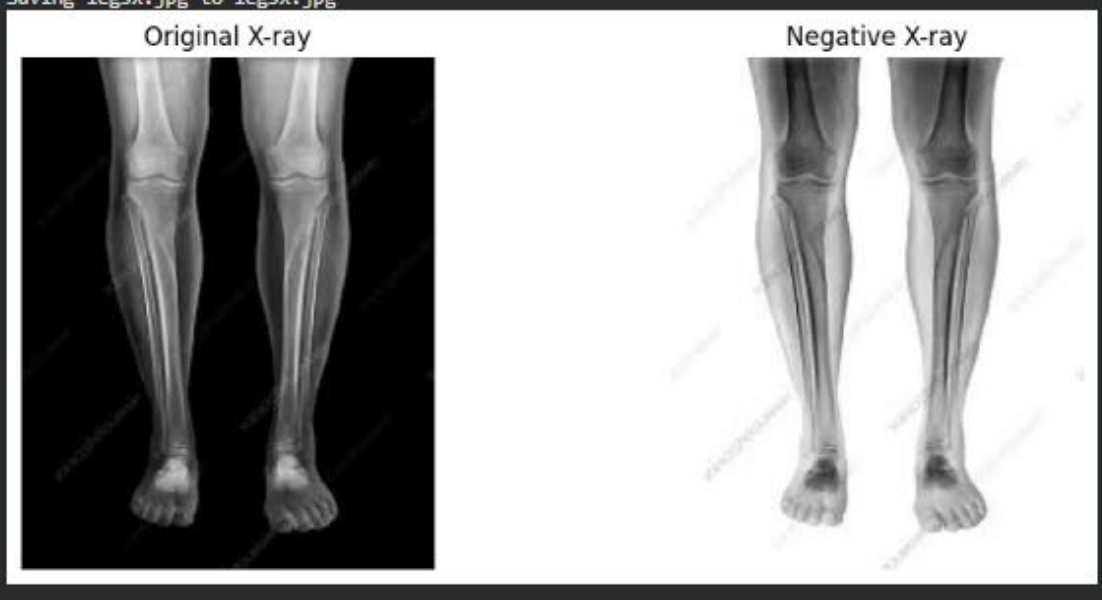

```
plt.title("Log Transformed Image")
plt.axis('off')
plt.tight_layout()
plt.show()
```

```
Upload a grayscale astronomical image:
Choose files space.jpg
space.jpg(image/jpeg) - 7976 bytes, last modified: 14/03/2026 - 100% done
Saving space.jpg to space.jpg
```

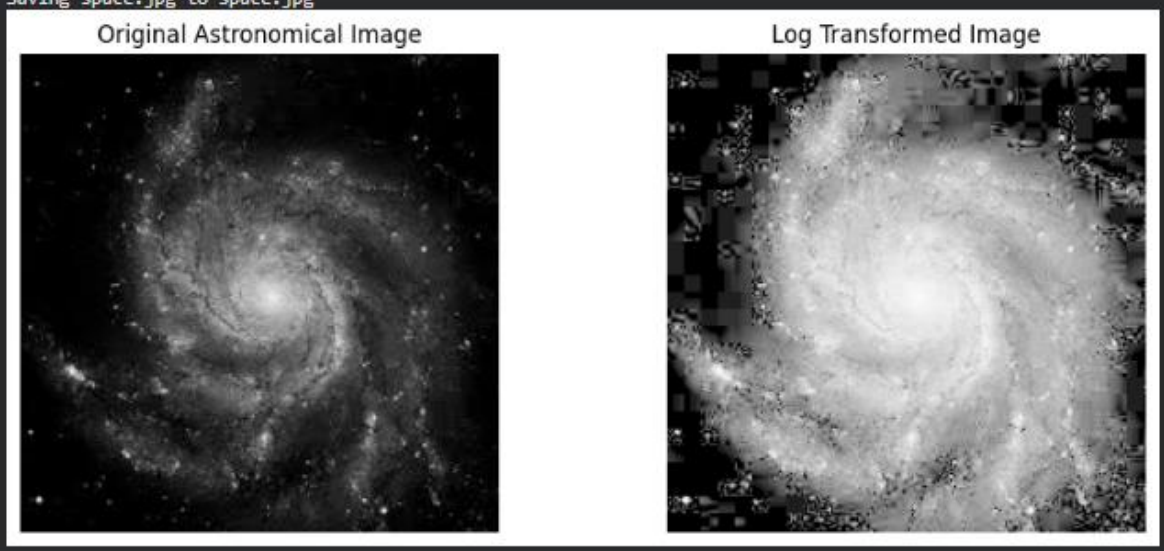


```
plt.tight_layout()
plt.show()
```

```
Upload a grayscale or color image:
Choose files face.jpg
face.jpg(image/jpeg) - 4881 bytes, last modified: 14/03/2026 - 100% done
Saving face.jpg to face.jpg
```

```
plt.title("Contrast Stretched")
plt.axis('off')
plt.tight_layout()
plt.show()
```

```
Upload a night-time surveillance image:
Choose files  cctvg.jpg
cctvg.jpg(image/jpeg) - 12448 bytes, last modified: 14/03/2026 - 100% done
Saving cctvg.jpg to cctvg.jpg
```

```
plt.title("CLAHE Enhanced")
plt.axis('off')
plt.tight_layout()
plt.show()
```
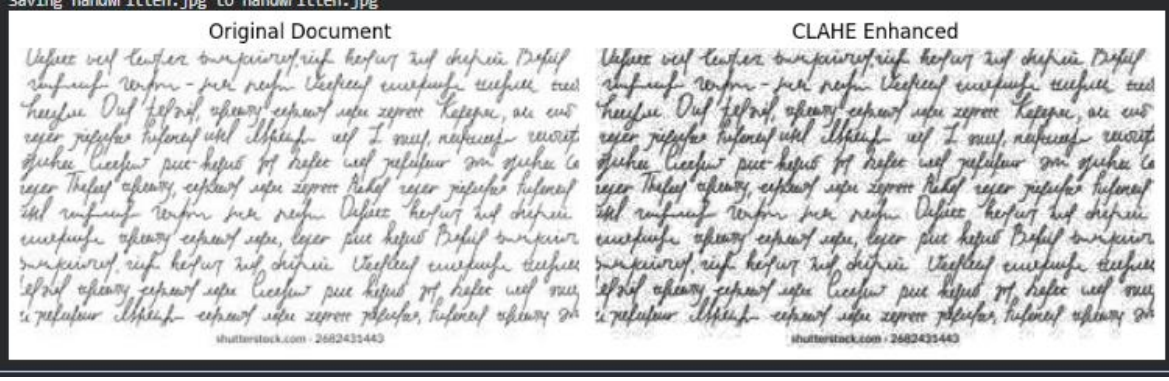
```
Upload a scanned grayscale document:
Choose files  handwritten.jpg
handwritten.jpg(image/jpeg) - 17376 bytes, last modified: 14/03/2026 - 100% done
Saving handwritten.jpg to handwritten.jpg
```