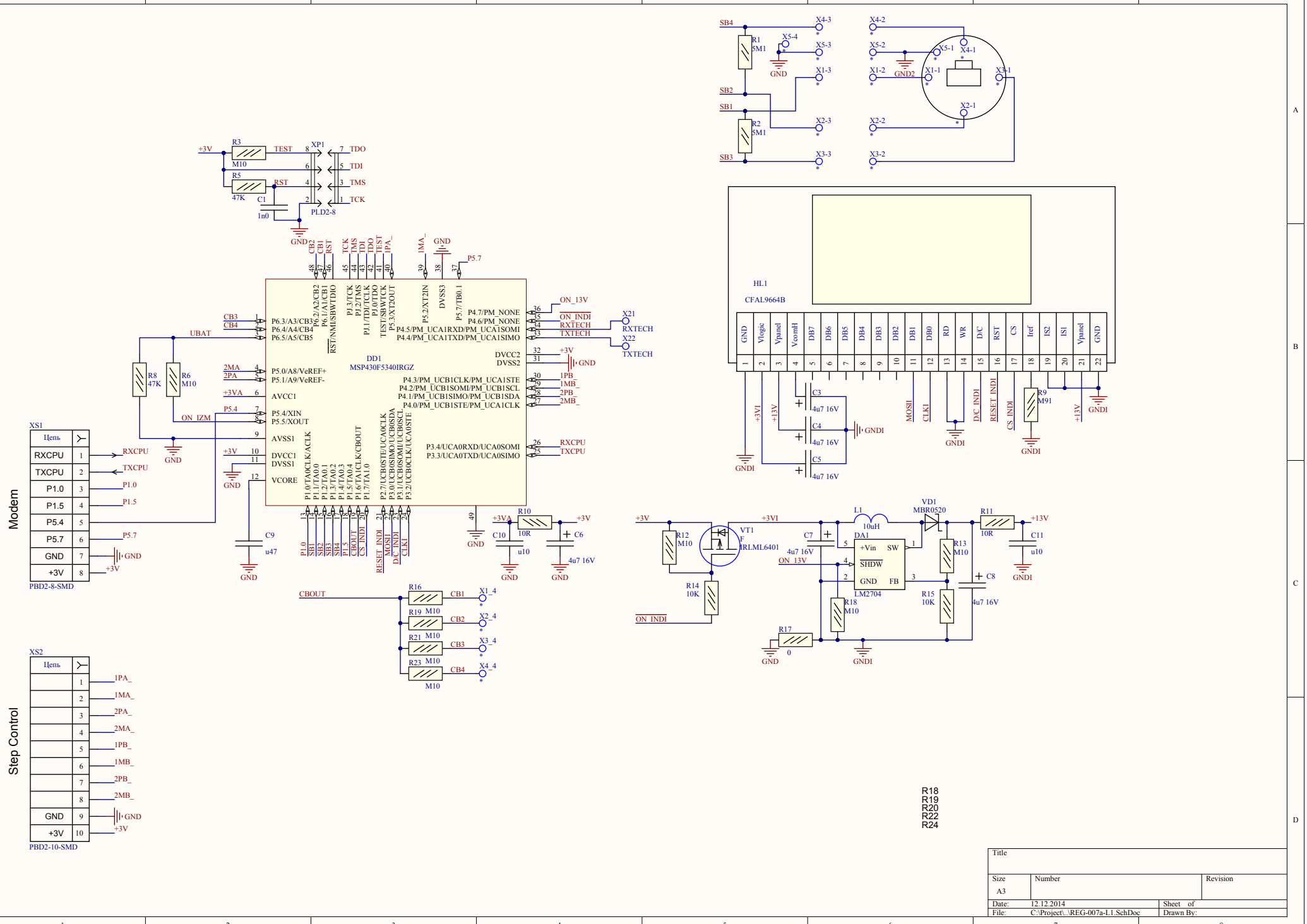
Modem
Step Control
XS1
PBD2-8-SMD
XS2
PBD2-10-SMD
DD1
MSP430F5340IRGZ
HL1
CFAL9664B
XP1
PLD2-8
DA1
LM2704
VT1
IRLML6401
VD1
MBR0520
L1
10uH
R18
R19
R20
R22
R24
Title
Size
A3
Number
Revision
Date:
12.12.2014
Sheet of
File:
C:\Project\..\REG-007a-L1.SchDoc
Drawn By:

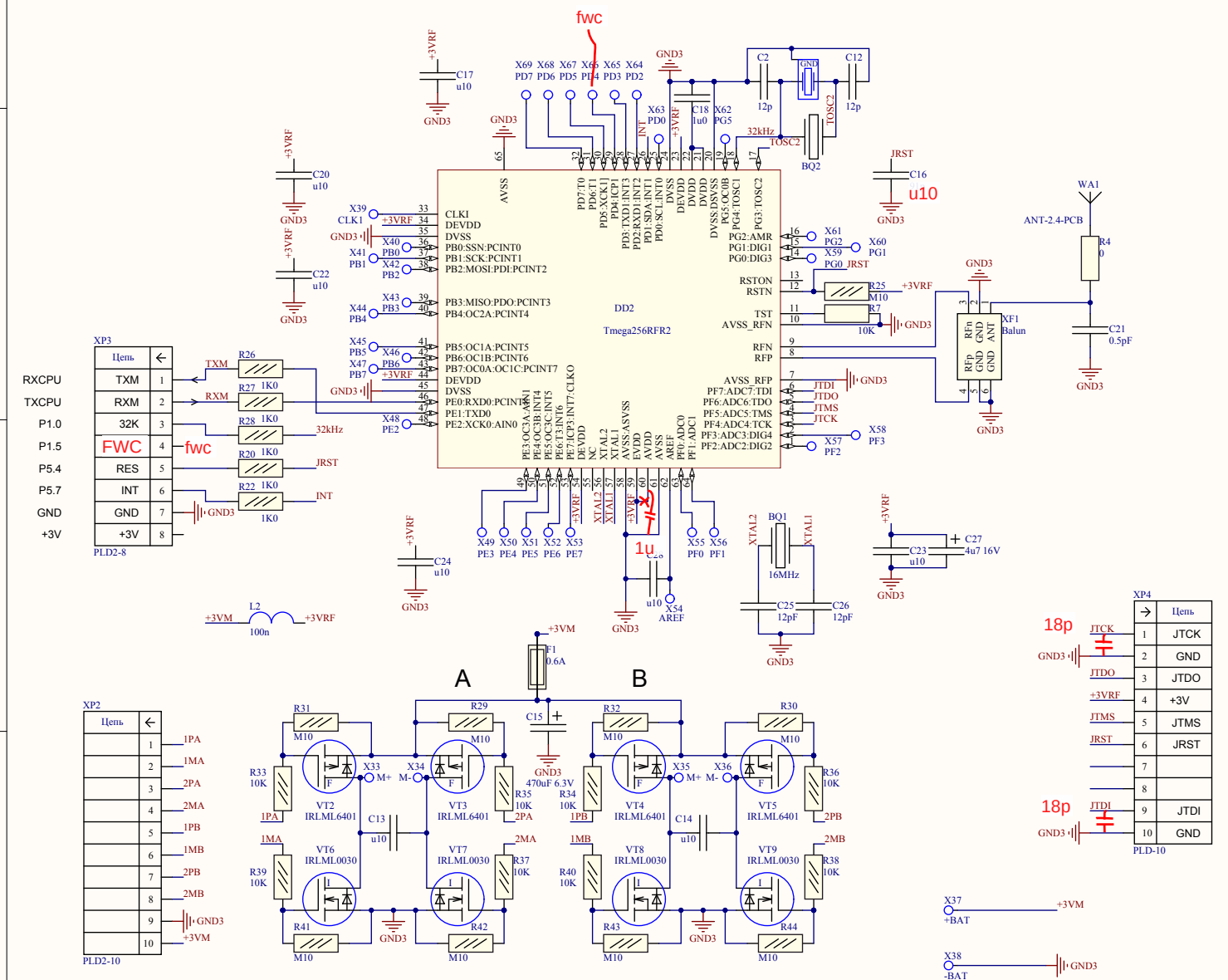
fwc
DD2
Tmega256RFR2
u10
XP3
Цепь
RXCPU
TXCPU
P1.0
P1.5
FWC
P5.4
P5.7
GND
+3V
TXM
RXM
32K
RES
INT
PLD2-8
XP2
PLD2-10
XP4
PLD-10
JTCK
JTDO
JTMS
JRST
JTDI
18p
WA1
ANT-2.4-PCB
XF1
Balun
BQ1
16MHz
BQ2
32kHz
TOSC2
+3VM
F1
0.6A
A
B
VT2
IRLML6401
VT3
IRLML6401
VT4
IRLML6401
VT5
IRLML6401
VT6
IRLML0030
VT7
IRLML0030
VT8
IRLML0030
VT9
IRLML0030
470uF 6.3V
+BAT
-BAT
Title
Size
A3
Number
Revision
Date:
12.12.2014
Sheet of
File:
C:\Project\..\REG-007a-L2.SchDoc
Drawn By:

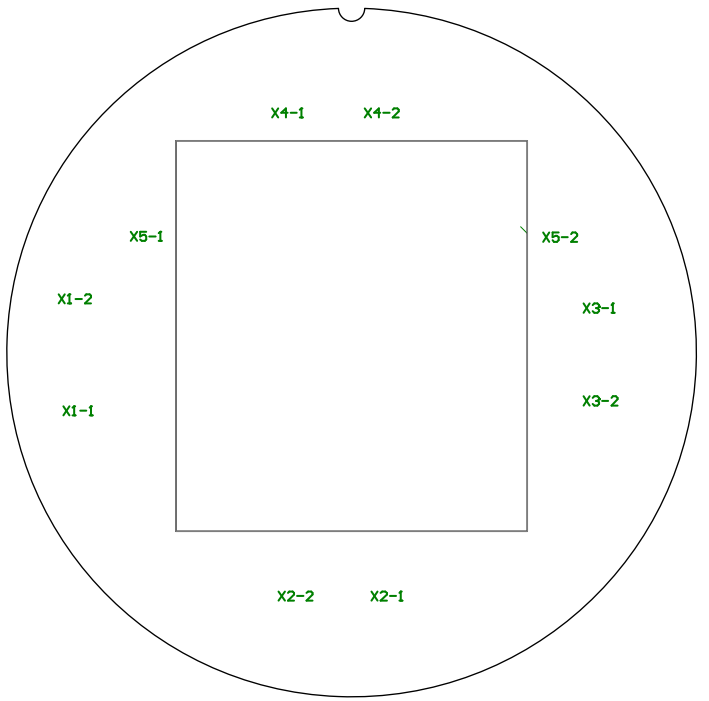
X4-1
X4-2
X5-1
X5-2
X1-2
X3-1
X1-1
X3-2
X2-2
X2-1

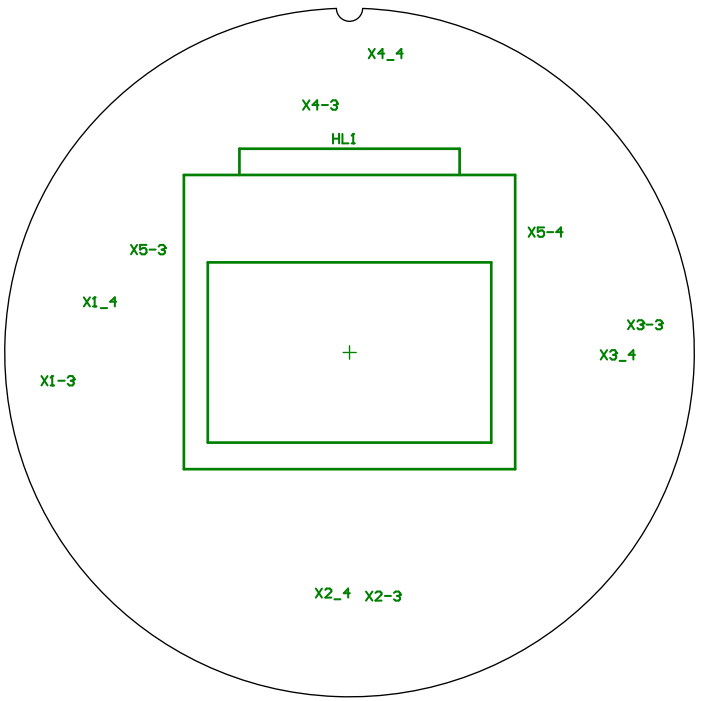
X4_4
X4-3
HL1
X5-3
X5-4
X1_4
X3-3
X3_4
X1-3
X2_4
X2-3

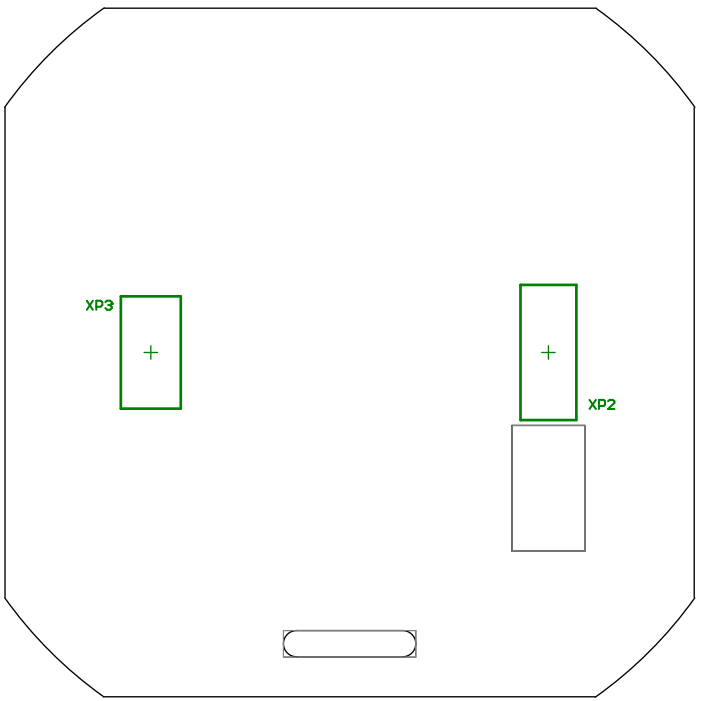
XP3
XP2

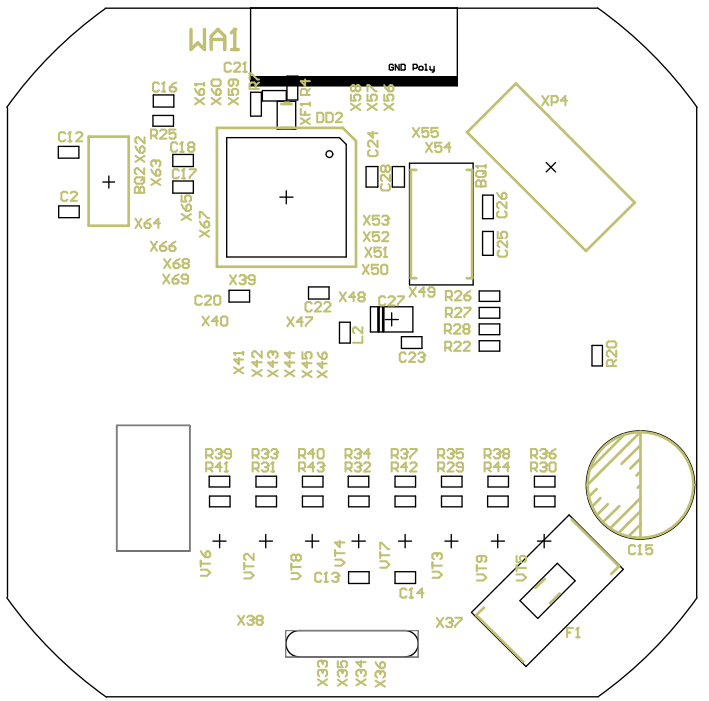
WA1
GND Poly
C21
C16
X61
X60
X59
R4
X58
X57
X56
XF1
DD2
XP4
C12
R25
C18
X55
X54
C24
C28
BQ1
C26
C25
BQ2
X62
X63
C17
C2
X65
X67
X64
X66
X68
X69
X53
X52
X51
X50
X39
C20
X40
C22
X47
X48
C27
X49
R26
R27
R28
R22
L2
C23
X41
X42
X43
X44
X45
X46
R20
R39
R41
R33
R31
R40
R43
R34
R32
R37
R42
R35
R29
R38
R44
R36
R30
VT6
VT2
VT8
C13
VT4
VT7
C14
VT3
VT9
VT5
C15
X38
X37
F1
X33
X35
X34
X36

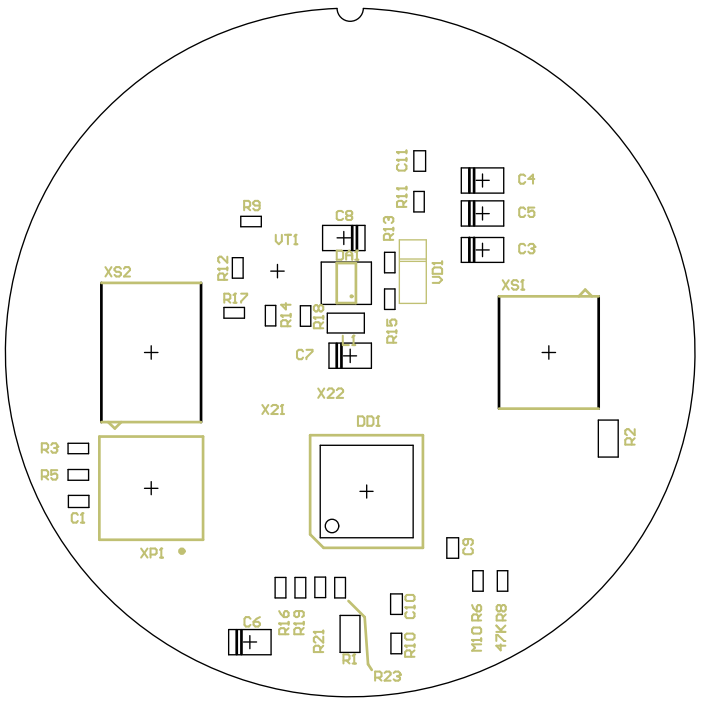
C11
C4
C5
C3
R9
C8
R11
R13
VT1
VD1
R12
XS2
XS1
R17
R14
R16
R15
C7
X22
X21
DD1
R3
R5
C1
XP1
R2
C9
R16
R19
C6
R21
R1
R23
C10
R10
M10 R6
47KR8

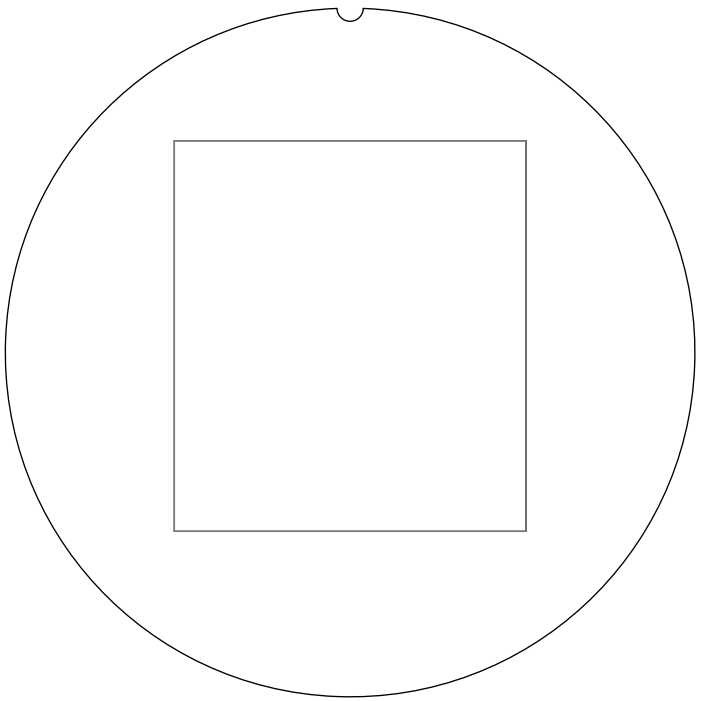

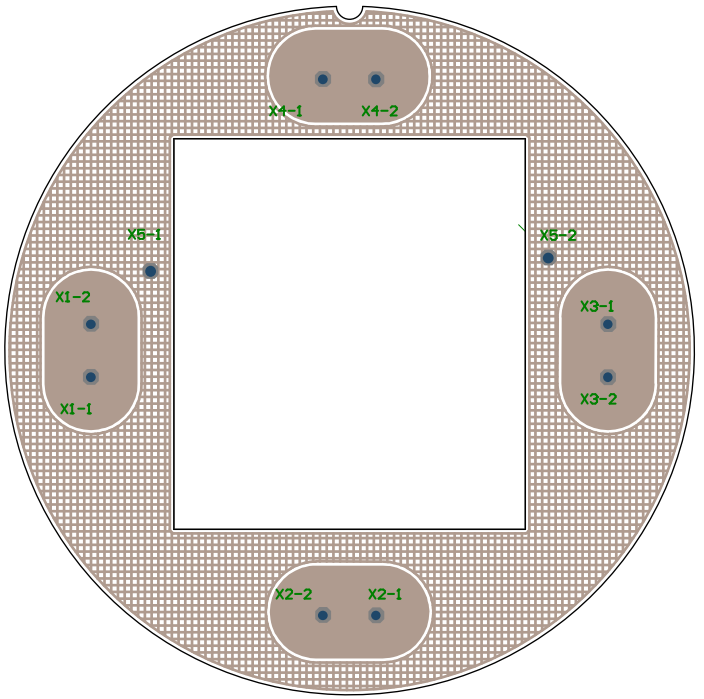
X4-1
X4-2
X5-1
X5-2
X1-2
X1-1
X3-1
X3-2
X2-2
X2-1

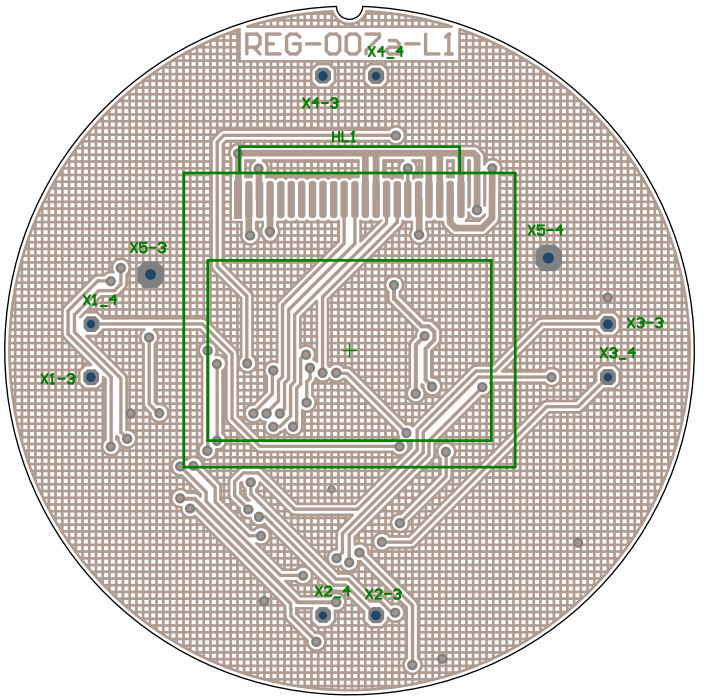
REG-0072-L1
X4_4
X4-3
HL1
X5-3
X5-4
X1_4
X1-3
X3-3
X3_4
X2_4
X2-3

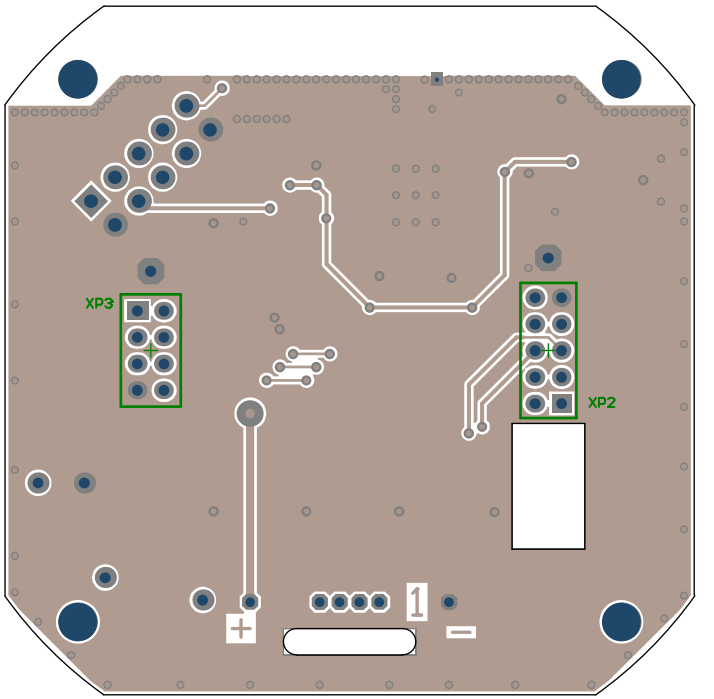
XP3
XP2
1
+
−

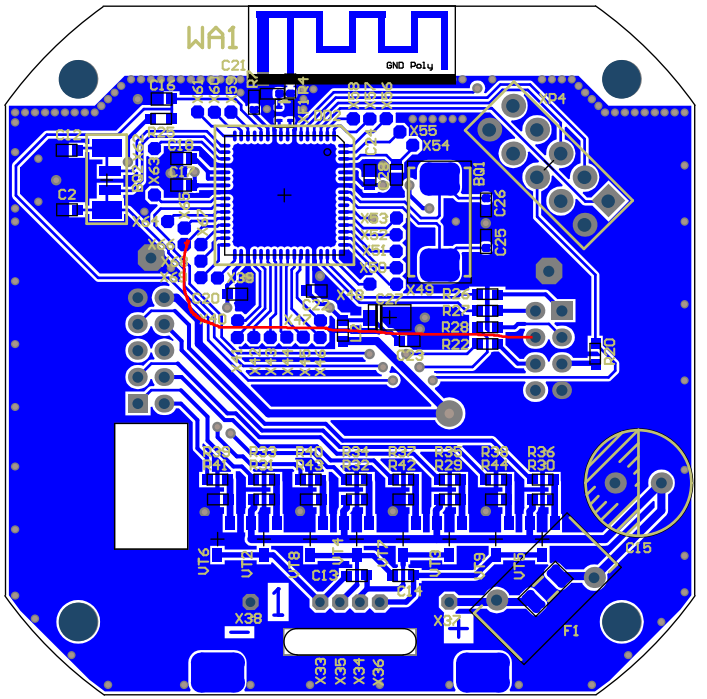
WA1
GND Poly
C21
X55
X54
C26
C25
X29
R24
R28
R22
R36
R30
R15
F1
X38
X37
X33
X35
X34
X36

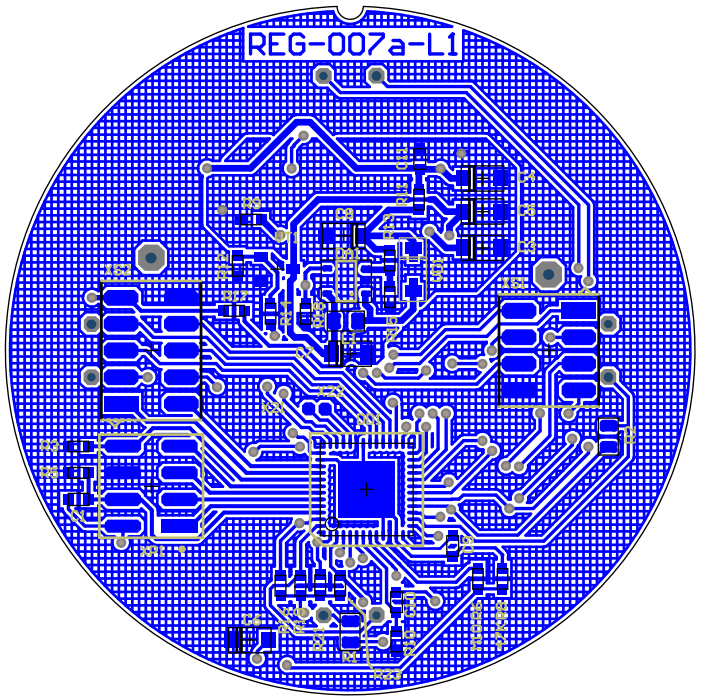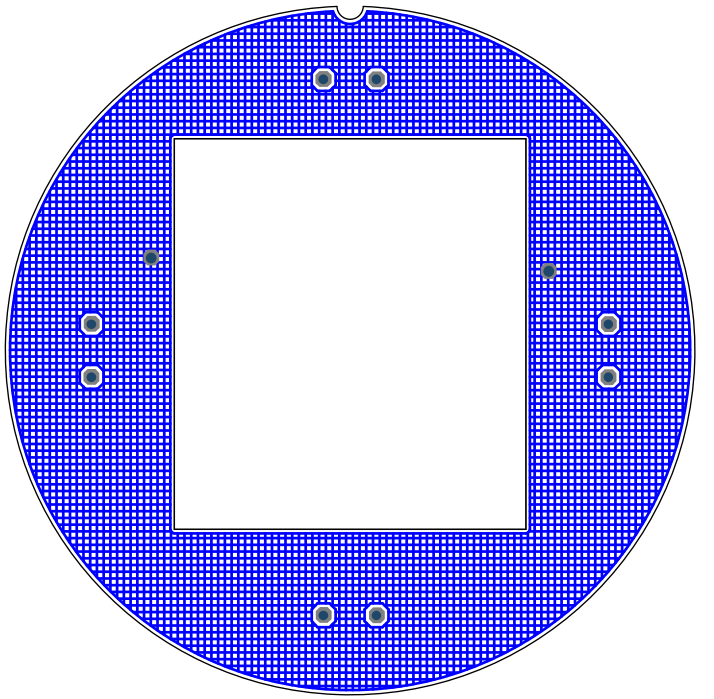
REG-007a-L1