Prima compito (10/02/26)

¿Cuál es mejor Algori

• Crear un algoritmo per moltiplicare

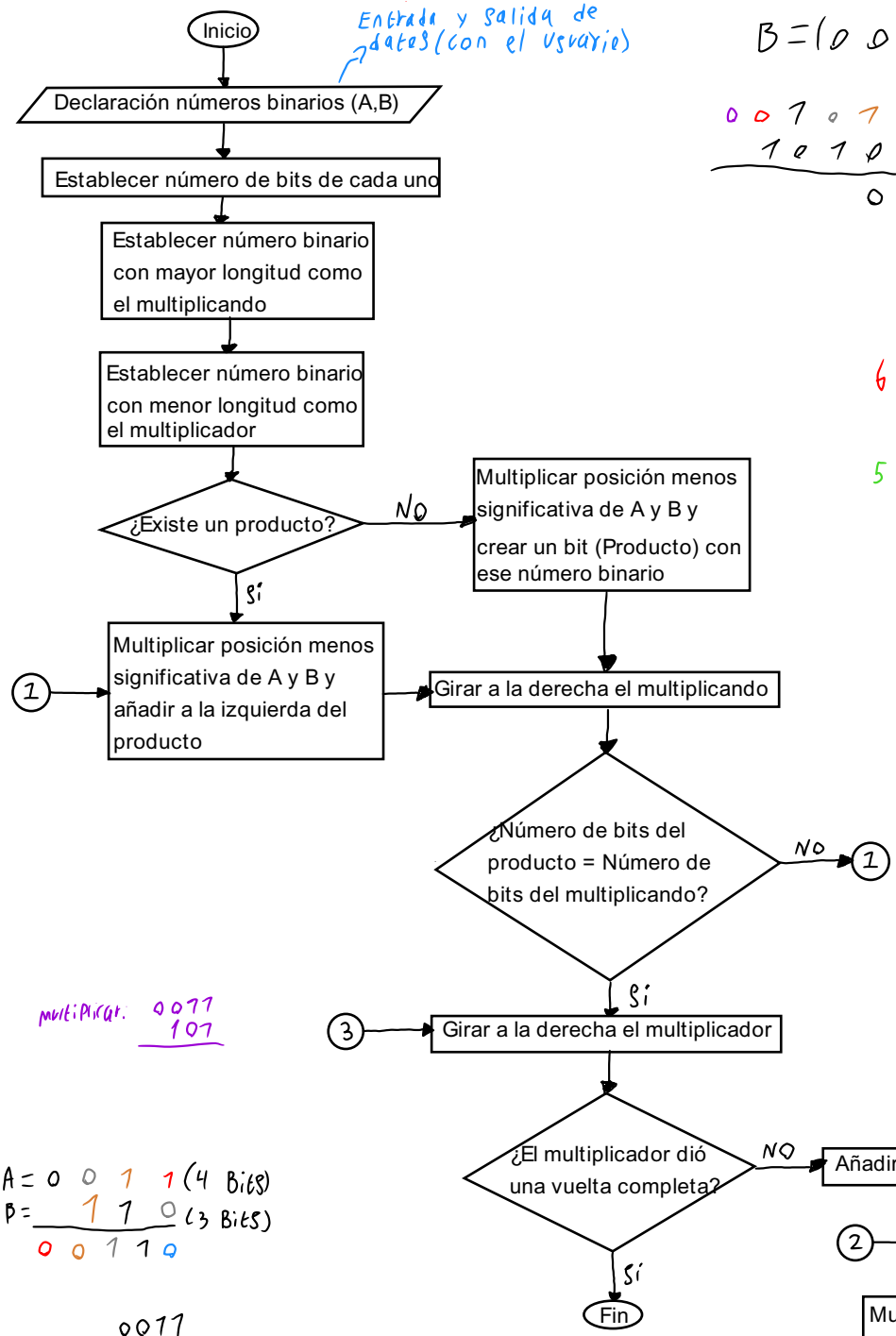

$A = (1\ 0\ 1\ 0) \rightarrow 4$ Bits

$B = (0\ 0\ 1\ 0\ 1) \rightarrow 5$ Bits

$$\begin{array}{r} 0\,0\,1\,0\,1 \\ 1\,0\,1\,0 \\ \hline 0 \end{array} \Rightarrow \begin{array}{r} 1\,0\,0\,1\,0 \\ 1\,0\,1\,0 \\ \hline 0\,0 \end{array} \xRightarrow{\text{Luego iterar}} \begin{array}{r} 0\,0\,1\,0\,1 \\ 1\,0\,1\,0 \\ \hline 0\,0\,0\,0\,0 \end{array}$$

$$\Downarrow$$

$$\begin{array}{r} 0\,0\,1\,0\,1 \\ 0\,1\,0\,1 \\ \hline 0\,0\,0\,0\,0\,0 \end{array}$$

$$1 \times 1 = 1$$

$$\Downarrow$$

Producto = 000001

$$\Downarrow$$

$$\begin{array}{r} 1\,0\,0\,1\,0 \\ 0\,1\,0\,1 \\ \hline 0\,0\,0\,0\,0\,1 \end{array}$$

$$\begin{array}{r} 1\,2\,3\,4\,5 \\ 6\,7\,8\,9\,9 \end{array}$$

$$\Downarrow$$

$$\begin{array}{r} 5\,0\,1\,2\,3\,4 \\ 6\,7\,8\,9\,9 \end{array}$$

multiplicar. $\begin{array}{r} 0011 \\ 101 \\ \hline \end{array}$

$$\begin{array}{rl} A = & 0\ 0\ 1\ 1 \ (4 \text{ Bits}) \\ B = & \ \ 1\ 1\ 0 \ (3 \text{ Bits}) \\ \hline & 0\ 0\ 1\ 1\ 0 \end{array}$$

$$\begin{array}{r} 0011 \\ 101 \\ \hline 0011 \\ 0000 \\ \hline 00011 \end{array}$$