County of Santa Clara
Registrar of Voters

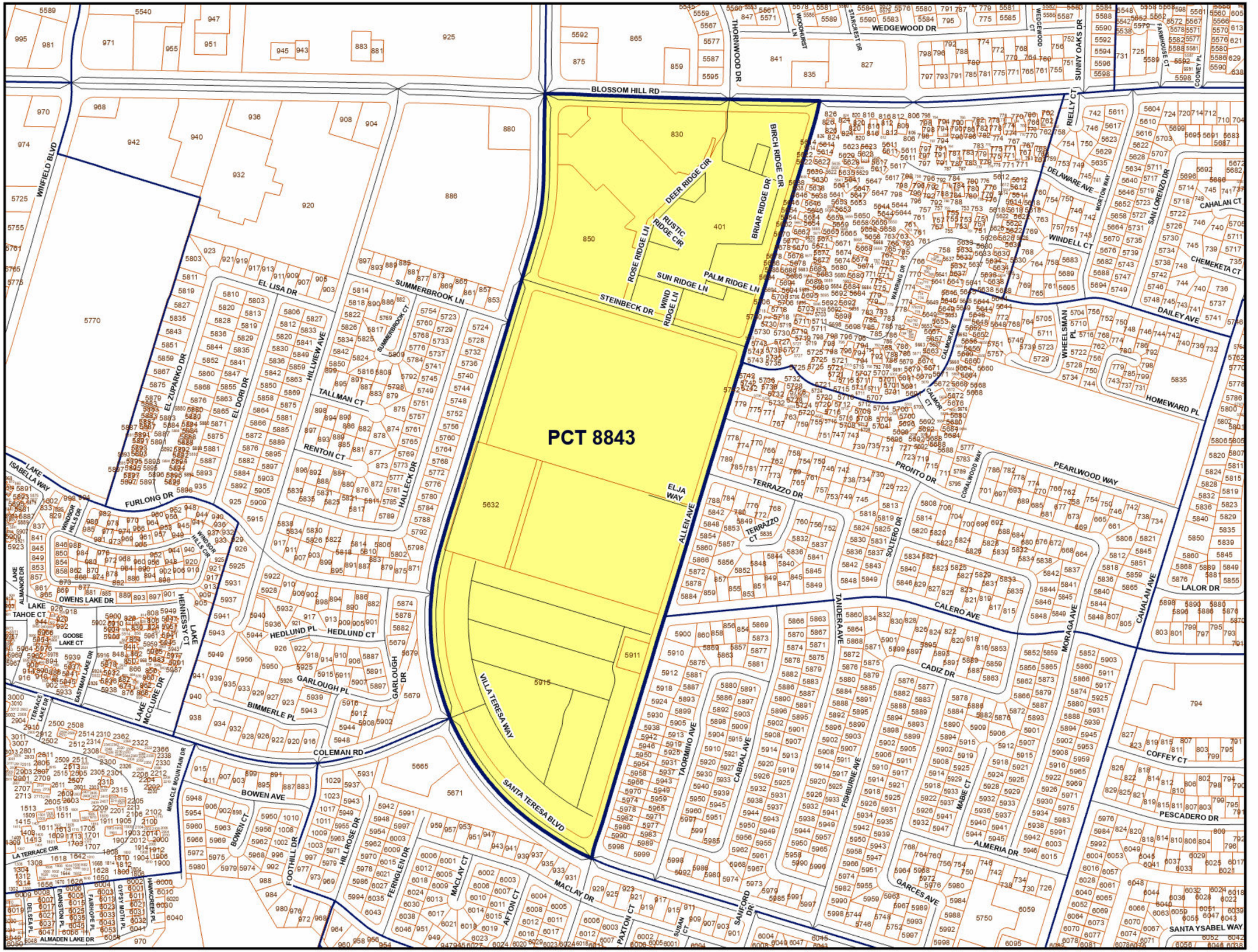
Precinct Number 8843

Legend

- Precinct Selected
- Precinct Boundaries
- Parcels
- Streets

N

August 2026


PCT 8843
BLOSSOM HILL RD
WINFIELD BLVD
EL LISA DR
SUMMERBROOK LN
STEINBECK DR
DEER RIDGE CIR
RUSTIC RIDGE CIR
BIRCH RIDGE CIR
ROSE RIDGE LN
WIND RIDGE LN
SUN RIDGE LN
PALM RIDGE LN
ELJA WAY
ALLEN AVE
VILLA TERESA WAY
SANTA TERESA BLVD
COLEMAN RD
BOWEN AVE
FURLONG DR
OWENS LAKE DR
LAKE TAHOE CT
GOOSE LAKE CT
LAKE ISABELLA WAY
LA TERRACE CIR
ALMADEN LAKE DR
EL ZUPARKO DR
ELDORI DR
HILLVIEW AVE
TALLMAN CT
RENTON CT
HALLECK DR
HEDLUND PL
HEDLUND CT
GARLOUGH PL
GARLOUGH DR
BIMMERLE PL
HILLROSE DR
FOOTHILL DR
FERNGLEN DR
MACLAY CT
MACLAY DR
AFTON CT
PAXTON CT
SUSAN CT
SANFORD DR
TERRAZZO DR
TERRAZZO CT
PRONTO DR
SOLTERO DR
TANDERA AVE
CALERO AVE
CADIZ DR
TAORMINO AVE
CABRAL AVE
FISHBURNE AVE
CALMOR AVE
CALMOR CT
GARCES AVE
ALMERIA DR
PESCADERO DR
COFFEY CT
MABIE CT
MORAGA AVE
CAHALAN AVE
LALOR DR
SANTA YSABEL WAY
PEARLWOOD WAY
CORALWOOD WAY
HOMEWARD PL
DAILEY AVE
CHEMEKETA CT
CAHALAN CT
SAN LORENZO DR
MORTON WAY
DELAWARE AVE
WINDELL CT
WHEELSMAN PL
RIELLY CT
SUNNY OAKS DR
WEDGEWOOD DR
WEDGEWOOD CT
FARMHOUSE CT
COONEY PL
THORNWOOD DR
WOODHURST LN
STARCREST DR
WARRING DR
MIRACLE MOUNTAIN DR
LAKE MCCLURE DR
EASTMAN LAKE DR
TERRACE LAKE DR
LAKE ALMANOR DR
WINDSOR HILLS DR
HENNESSY CT
LAKE
5725
5755
5761
5765
5775
5770
5632
5911
5915
5665
5671
830
850
401
880
886
925
920
932
936
908
904
942
940
968
970
974
971
955
951
945
943
883
881
865
875
859
841
835
827
5589
5540
947
995
981
5592
5559
5567
5577
5587
5595
5579
5581
5584
5590
5583
5576
5580
5584
795
775
5585
5586
5587
5588
5542
5538
5548
5552
5562
5572
5567
5578
5571
5582
5577
5588
5581
5590
5592
5594
5596
5598
731
725
5589
5591
5598
5560
5566
5570
5576
5580
5586
5590
605
613
621
629
638
5611
5617
5623
5629
5635
5641
5647
5653
5659
5665
5671
5677
5683
5689
5695
5701
5707
5713
5719
5725
5731
5737
5743
5749
5755
5761
5767
5773
5779
5785
5791
5797
5803
5809
5815
5821
5827
5833
5839
5845