Nice Script Editor

Code editor that allows you to easily edit scripts without leaving Unity.

Prerequisites

- You need to have [.NET SDK](#) (6.0 or higher) installed on your computer before using this tool .

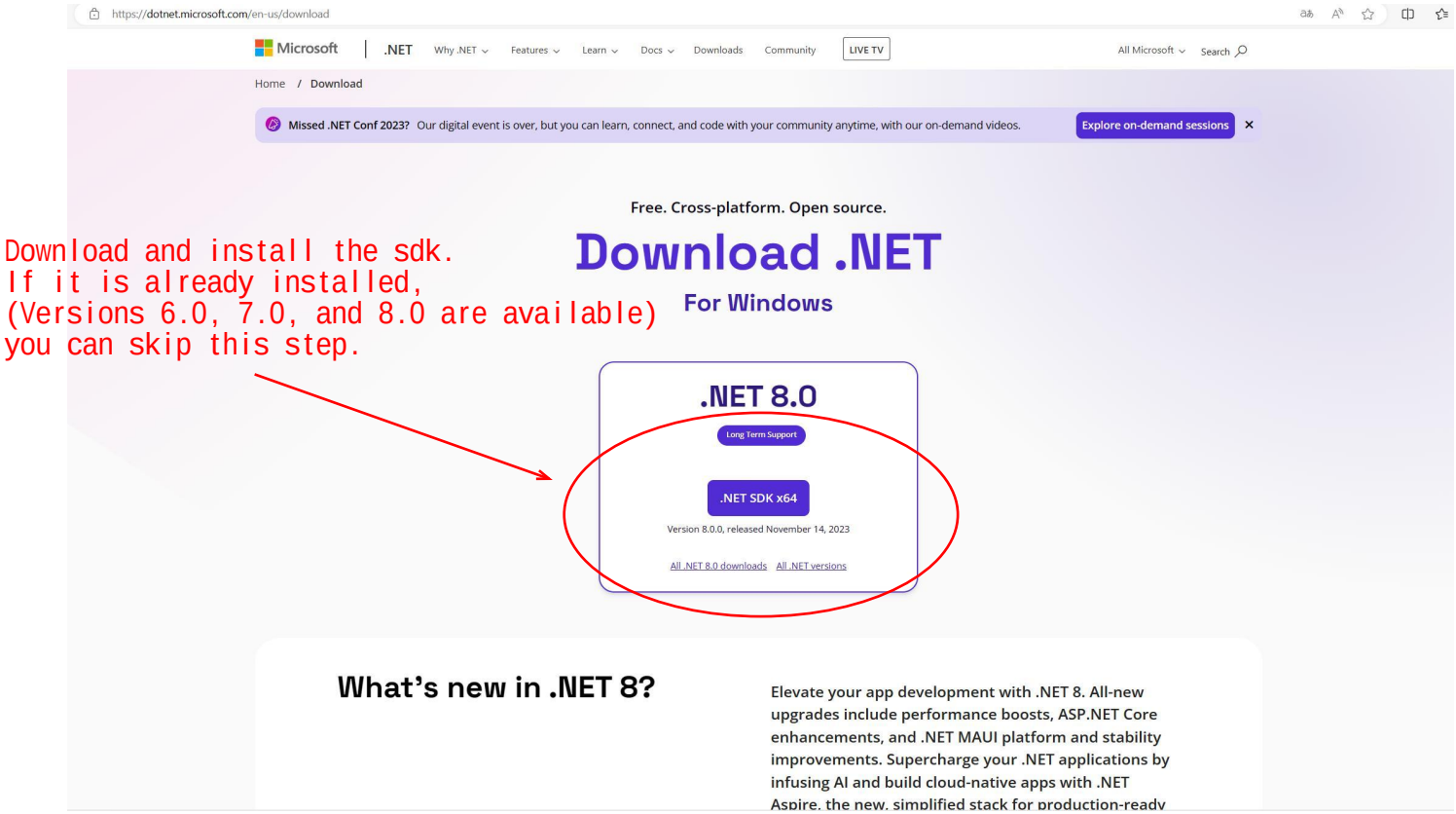

After installation, open cmd window, enter dotnet --version
If you see the version number, the installation is successful.

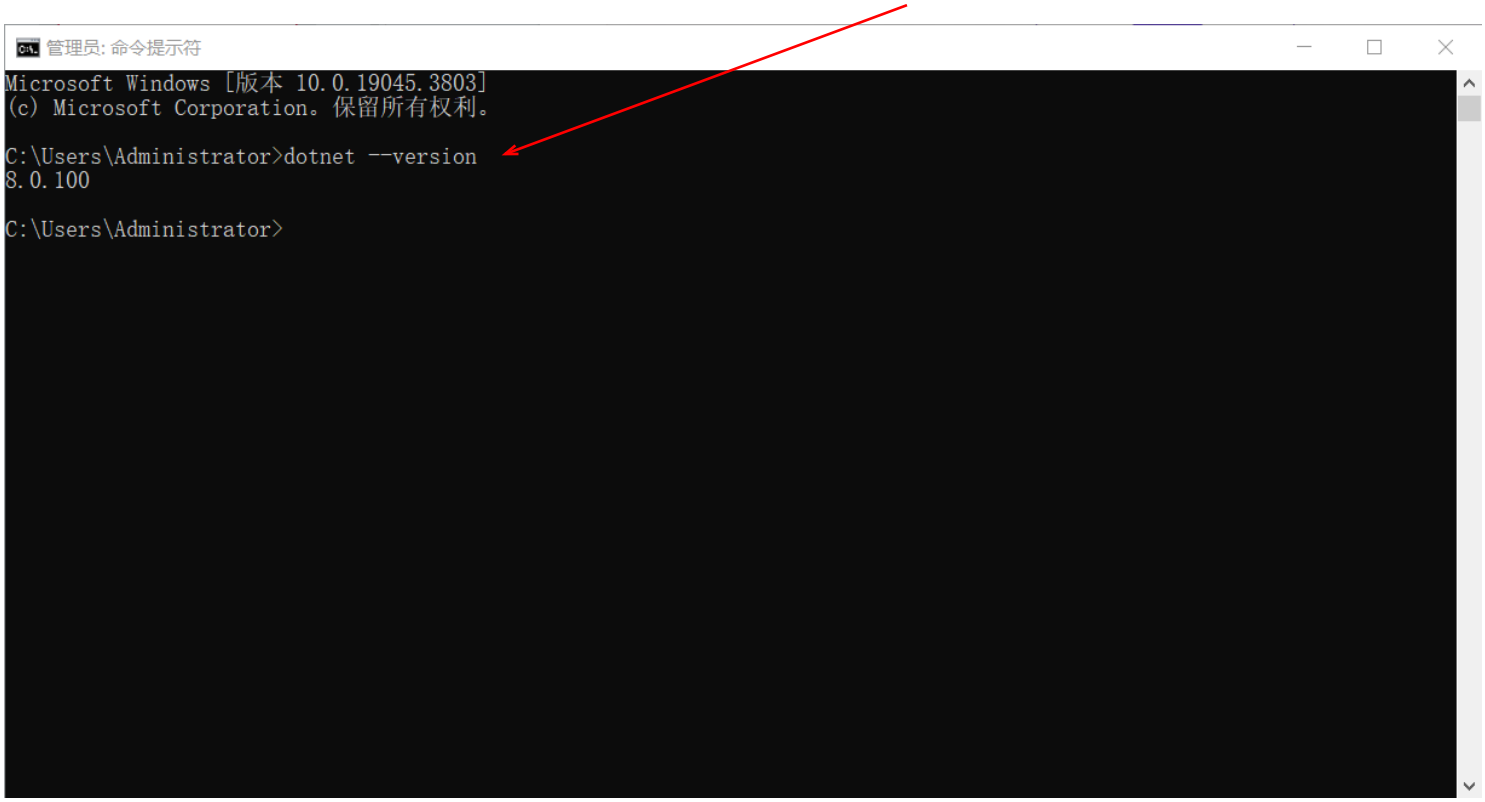

Getting Started

1. Import
2. Go to Lanuch Window -> Nice Script Editor Window, Then select the script file to edit

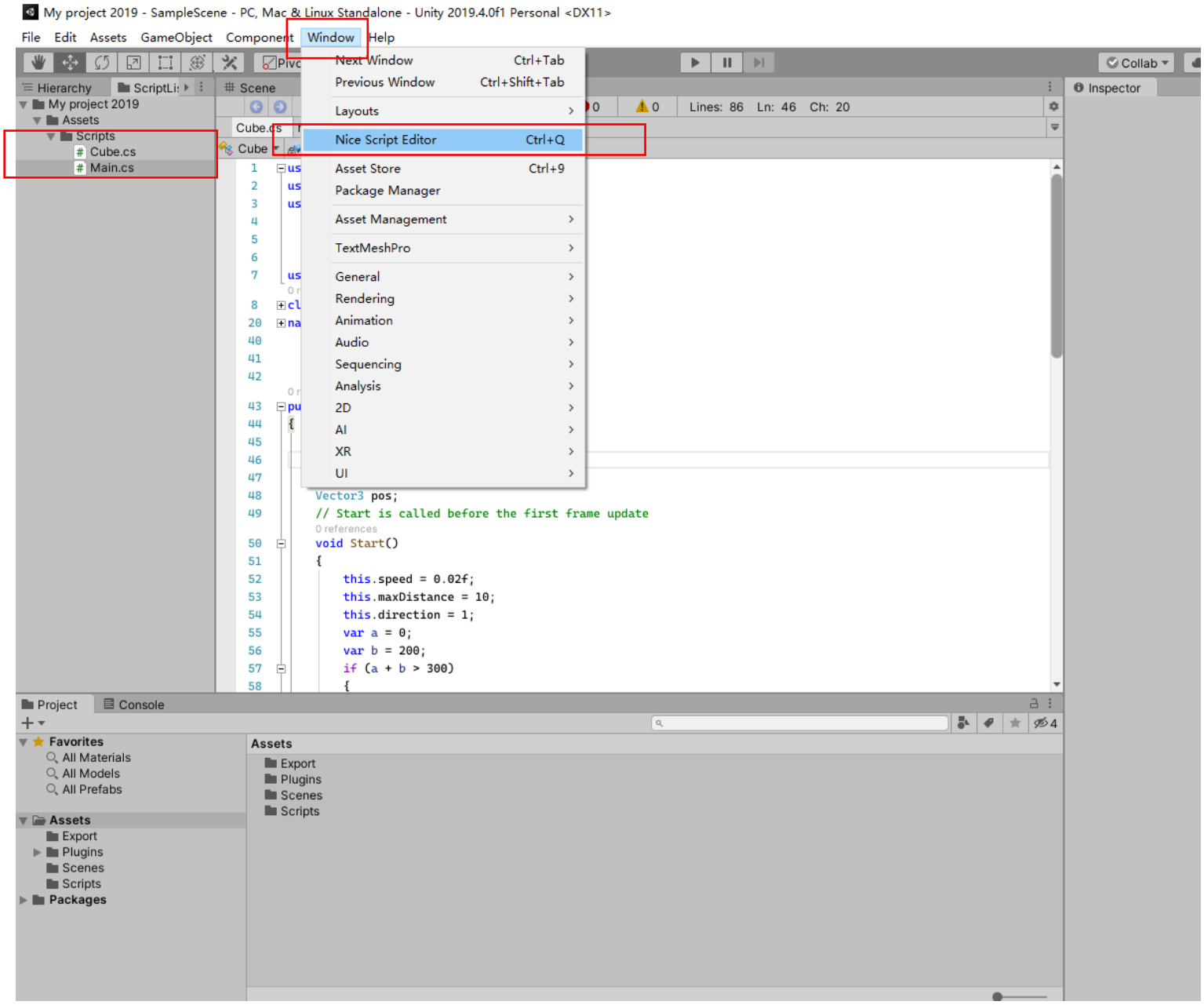

About debugging

This tool only edits code, and debugging also requires external debugging tools.
I made a Visual Studio plug-in. Through this plug-in, you can set breakpoints and start debugging through Unity.

For Windows, find NiceScriptEditorDebug.vsix, double-click to open and install

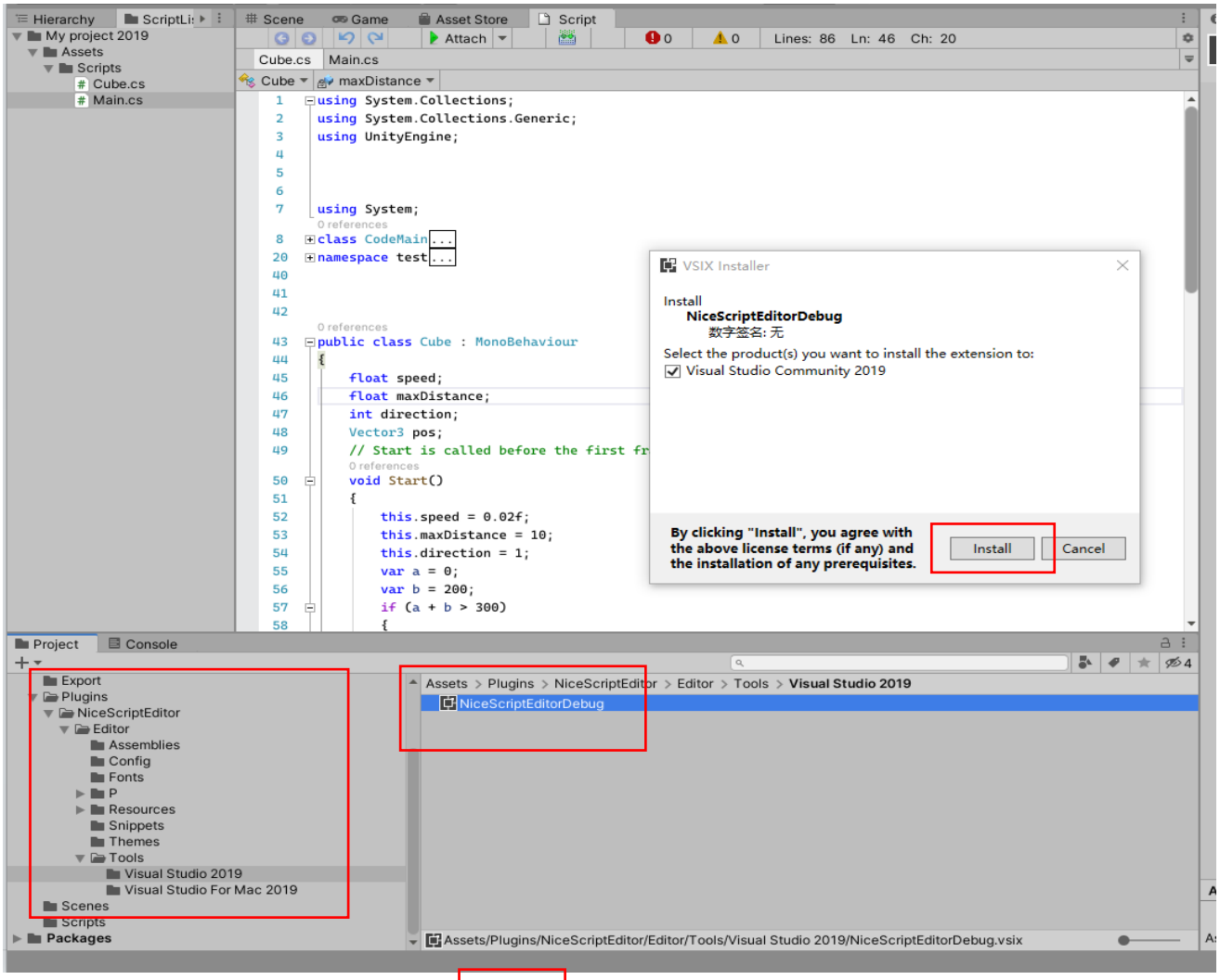

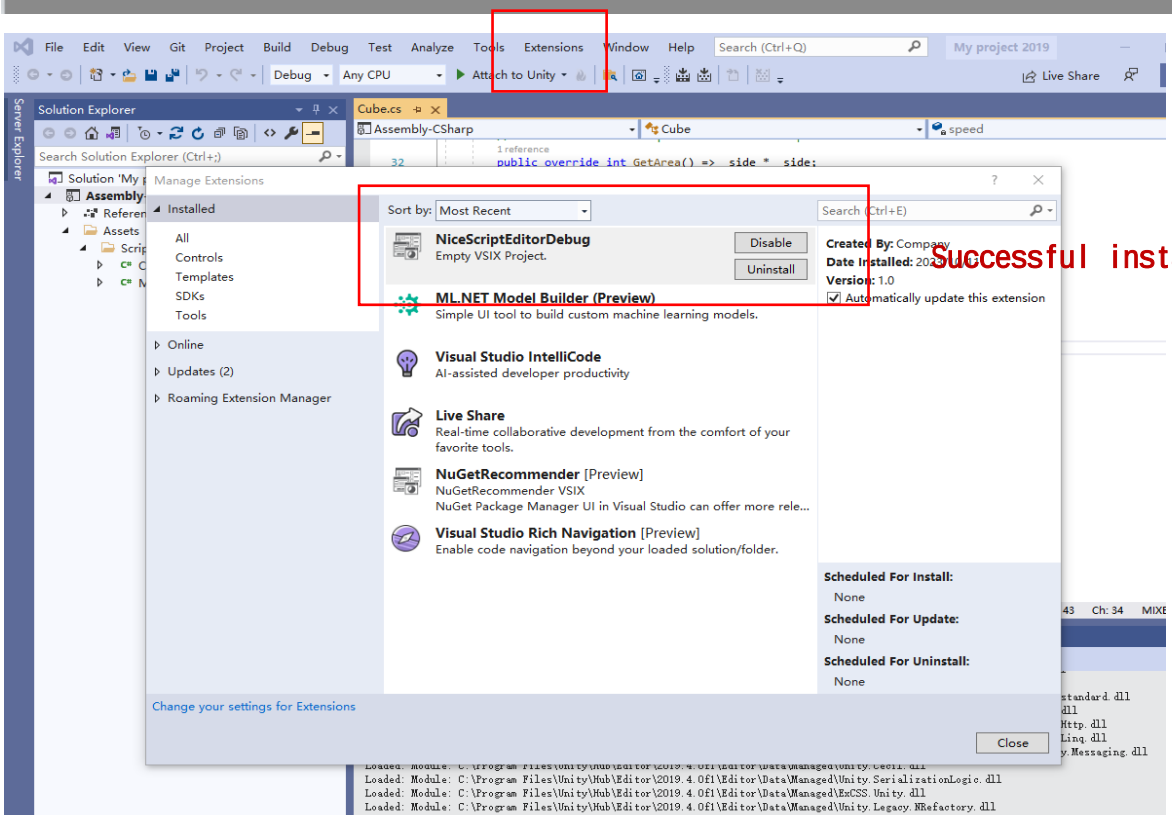

Successful installation

Click this button to start debugging

Click this area to set a breakpoint

Visual studio 2019 needs to be installed on the computer.

Here you should select Visual Studio 2019

For Mac, install NiceScriptEditorDebug.mpack

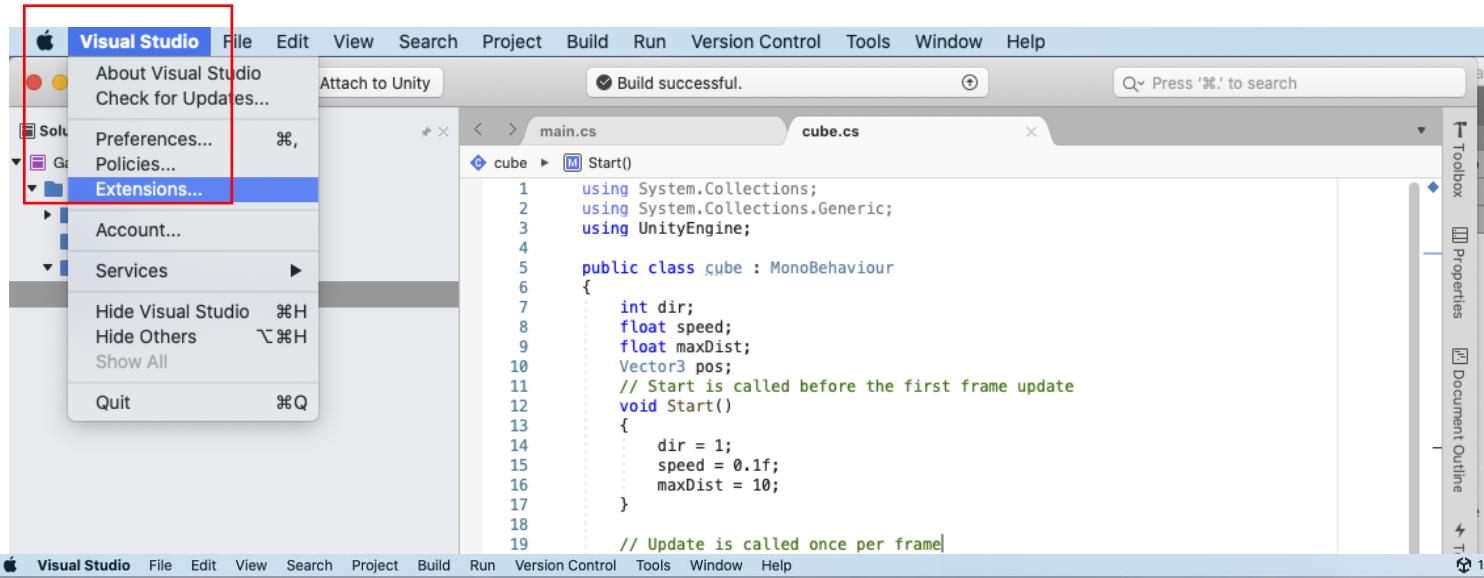

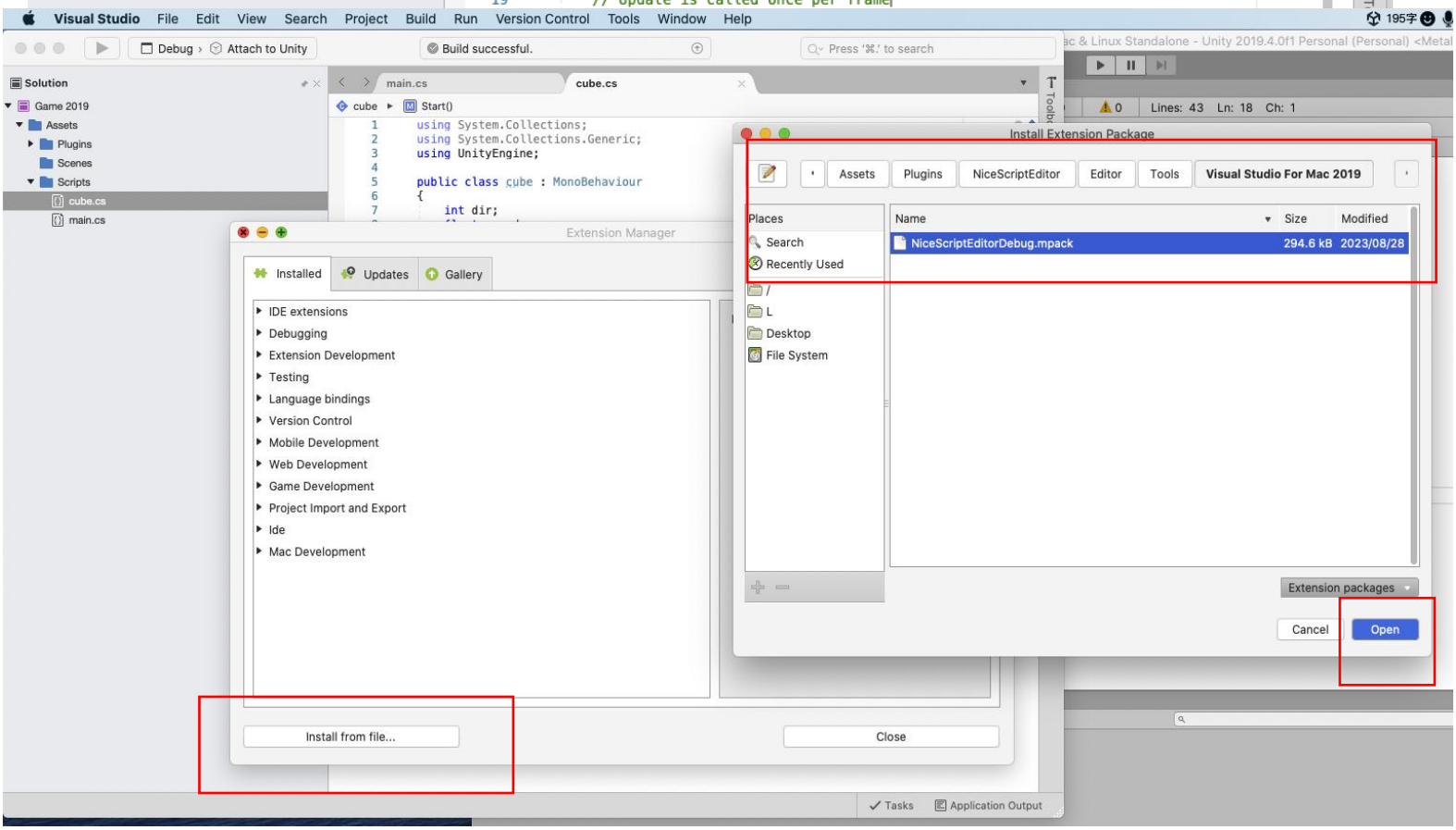

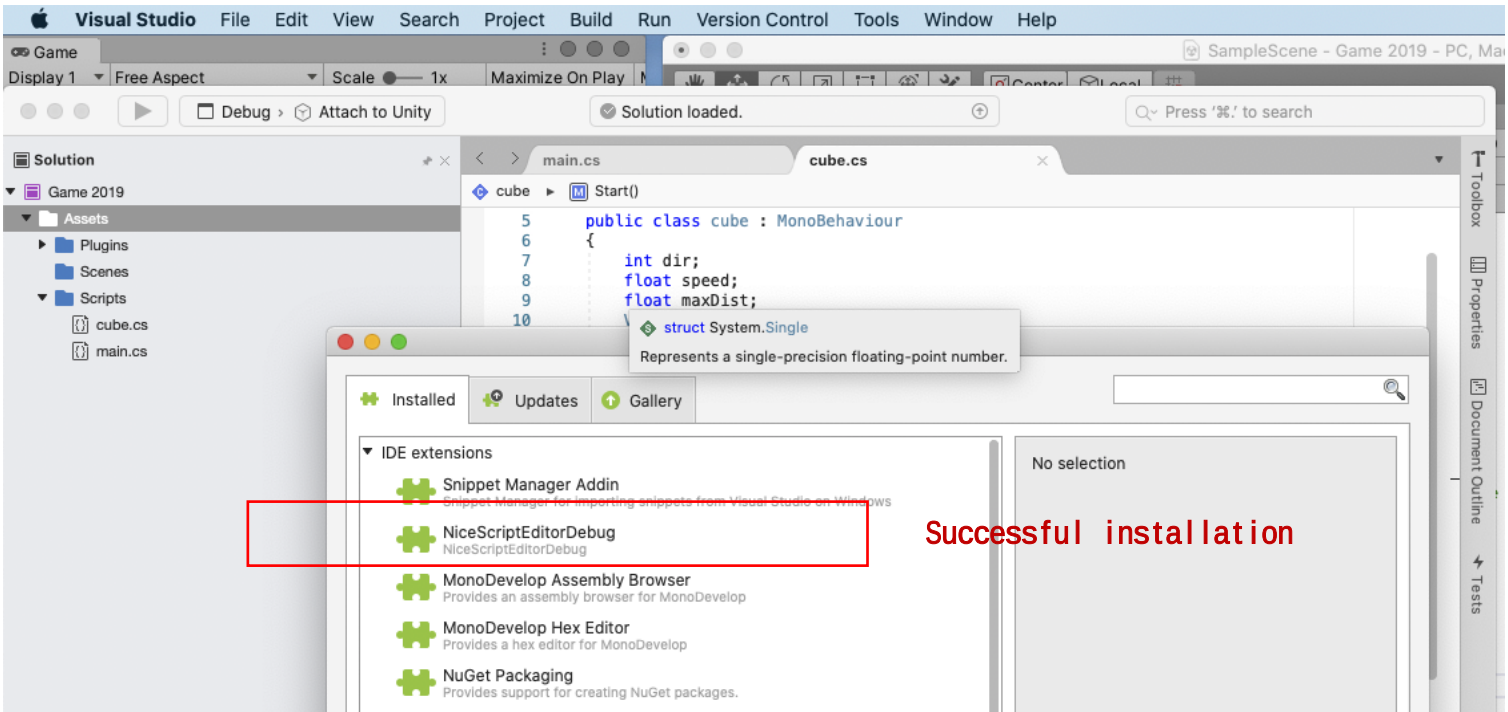

Click this button to start debugging

Click this area to set a breakpoint

Here you should select Visual Studio

Since higher versions of VS2019 do not support extensions, please choose this version or a lower version

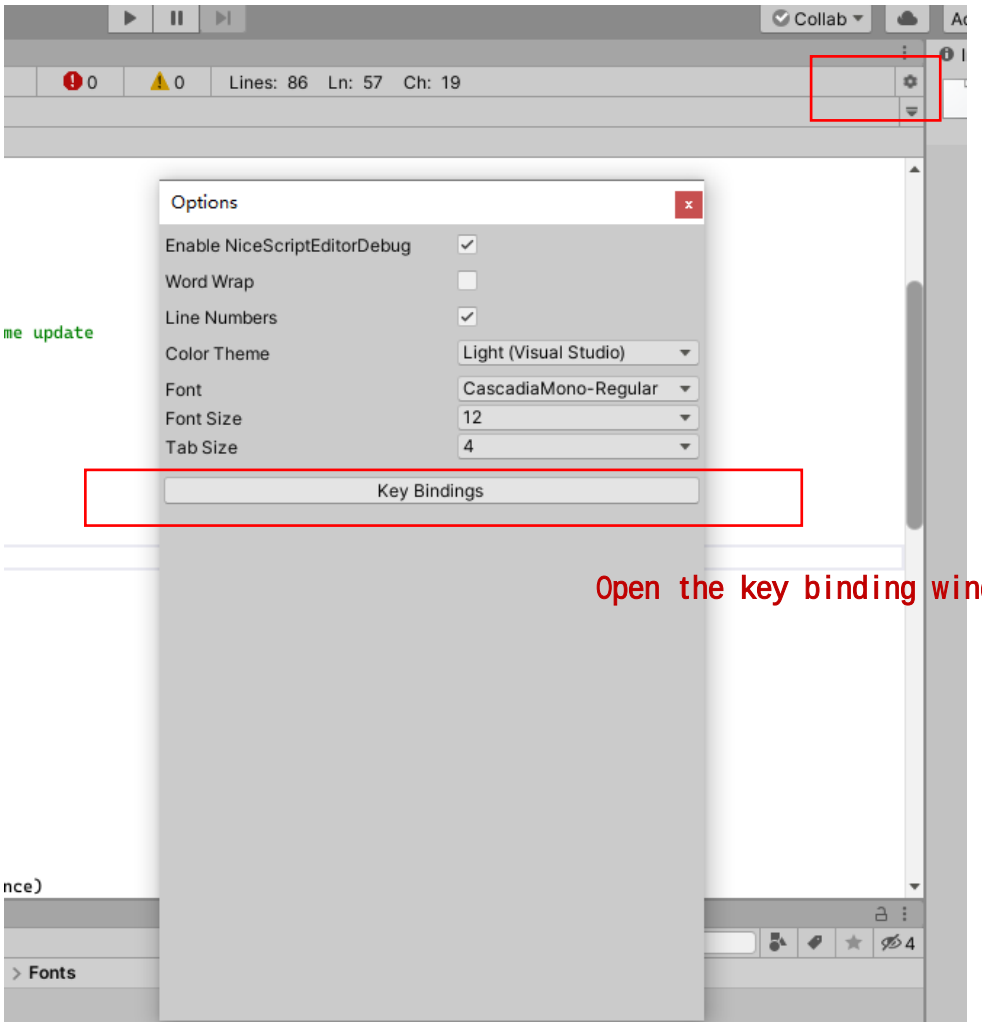

Open the key binding window to view or edit shortcut keys

Feedback, Questions, Support

https://forum.unity.com/threads/released-nice-script-editor.1512824/

Email: 985907174@qq.com

Thank you for purchasing! I hope you will enjoy using it