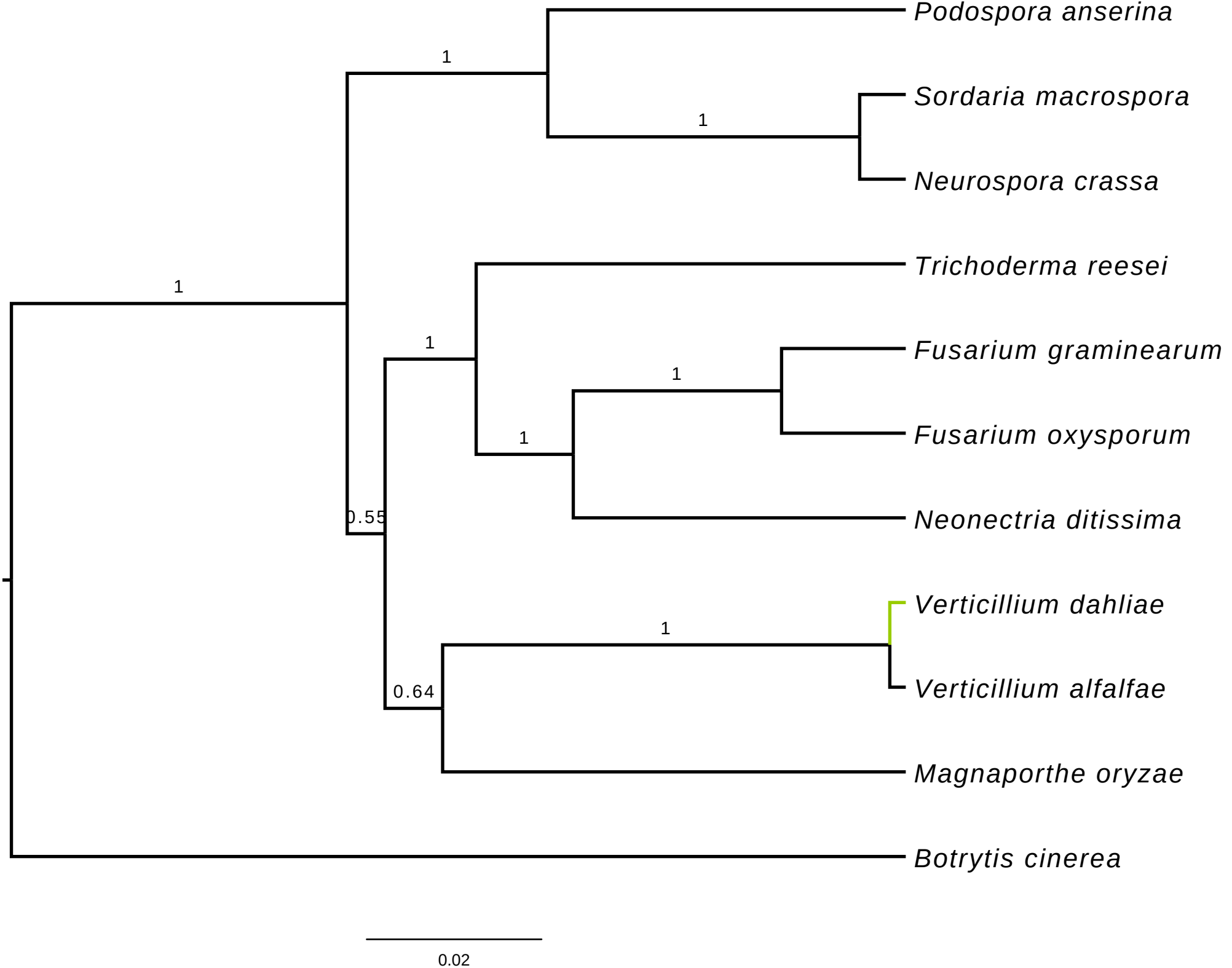
Podospora anserina
Sordaria macrospora
Neurospora crassa
Trichoderma reesei
Fusarium graminearum
Fusarium oxysporum
Neonectria ditissima
Verticillium dahliae
Verticillium alfalfae
Magnaporthe oryzae
Botrytis cinerea
1
1
1
1
1
1
0.55
1
0.64
0.02