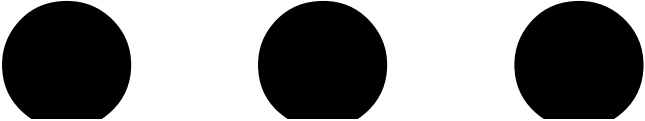

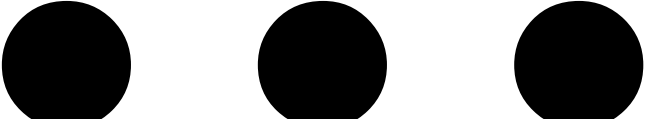

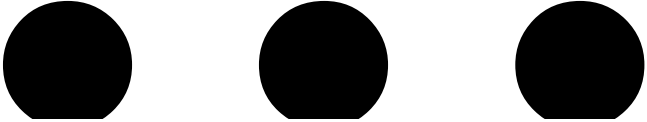

Noise

Output

Cat

(Image → Noise → Image)

Training-free T2I Editing

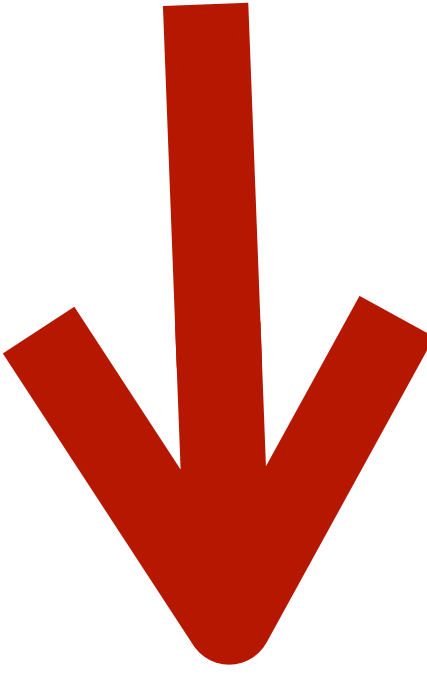

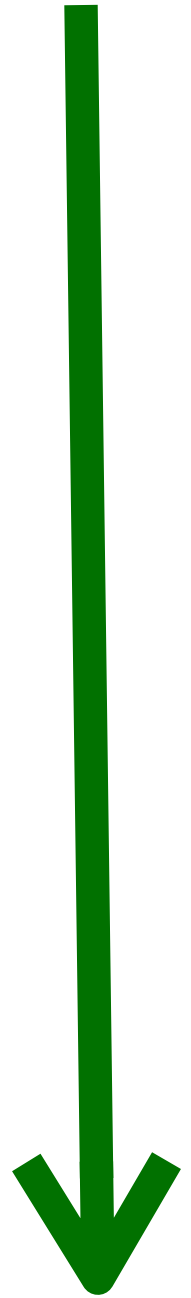

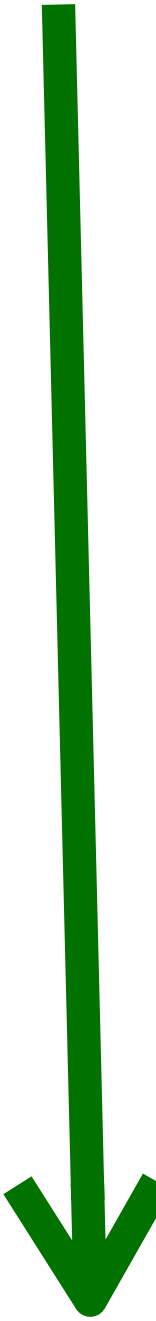

Strengths of Diffusion- and Flow- based Editing

Diffusion Models:

ODE Inversion (2021)

- **Rich diversity / fixability**

Delta Velocity Injection (2024)

Rectified Flows:

- **Fine-grained control**

FREE

CAFE

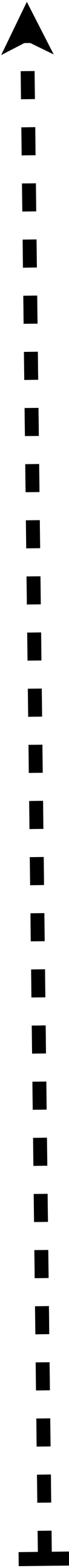

Goal #1:

Reconstruction

Fidelity /

Goal #2:

Instruction following

Editing capability

3

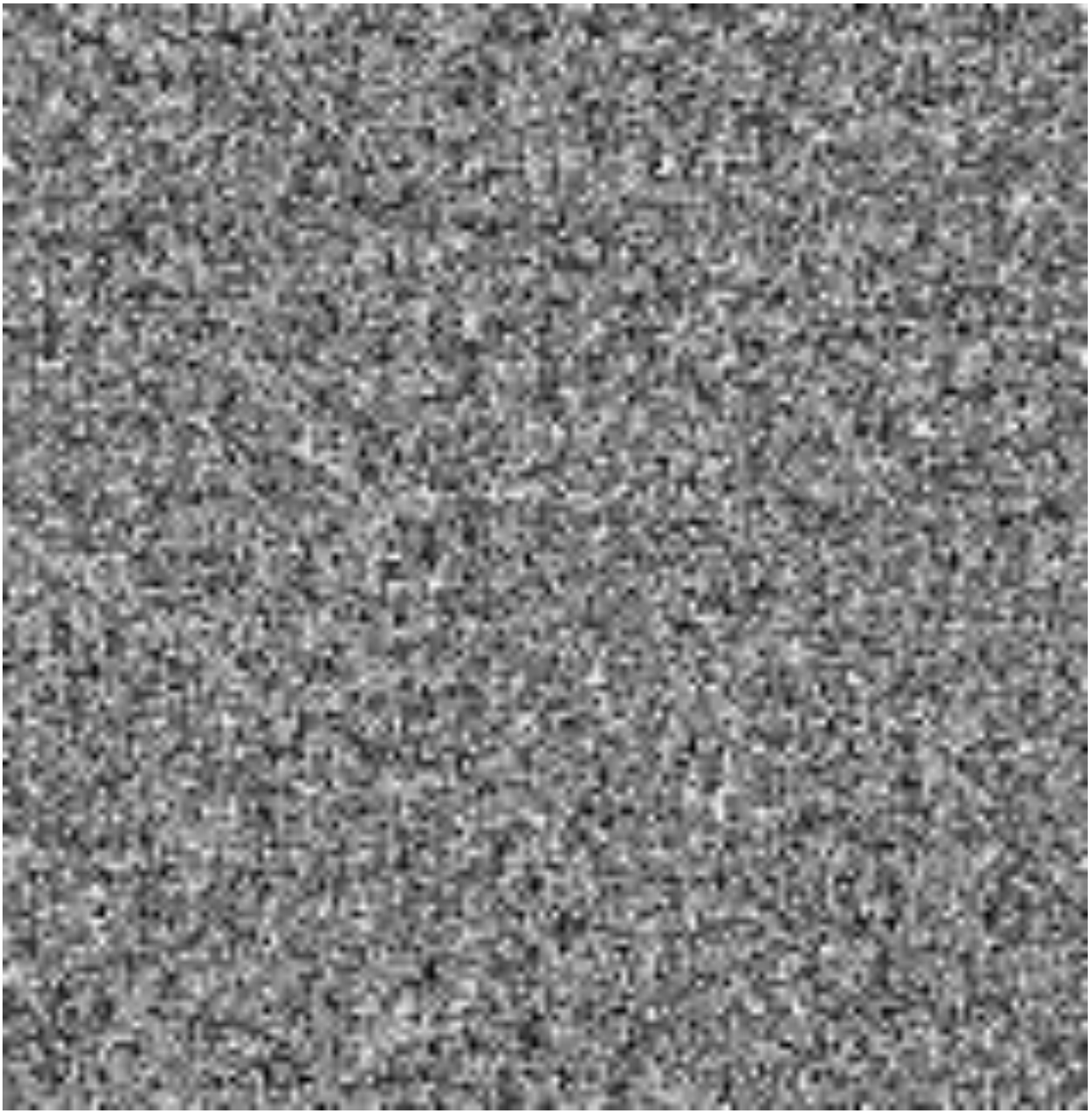

Tiger

Noise

T2I Inversion

(Image → Noise)

Tiger

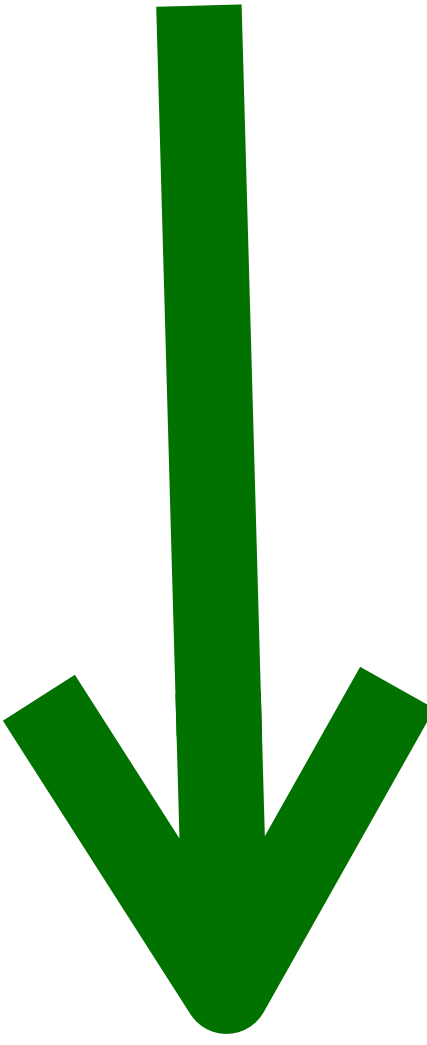

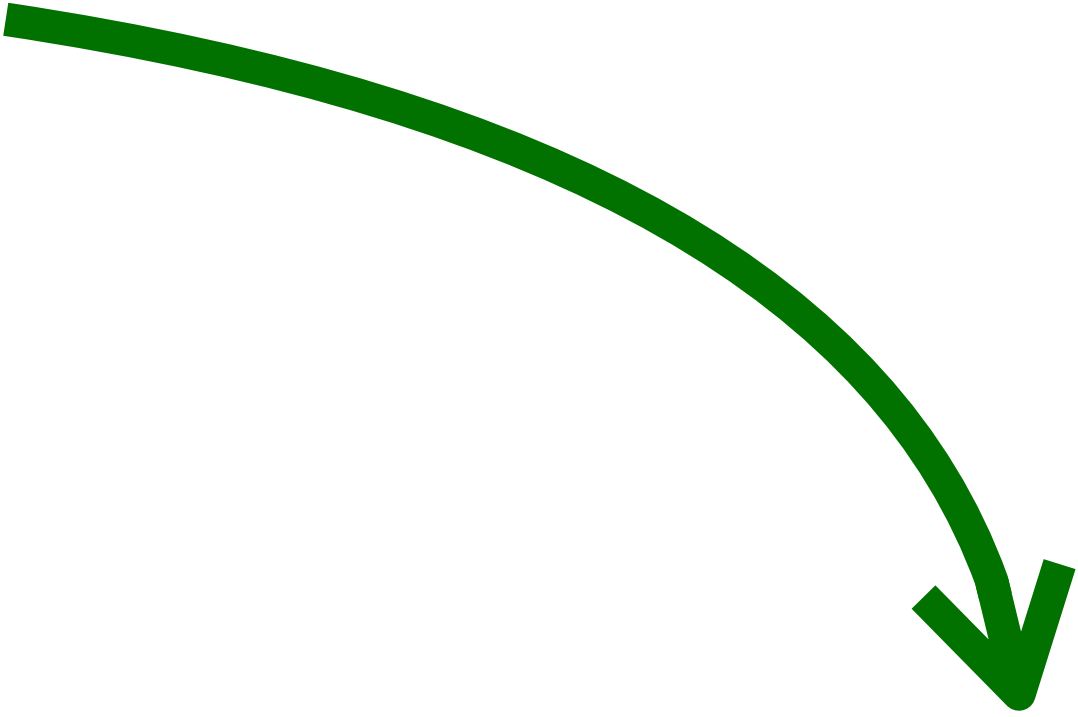

Text Guidance

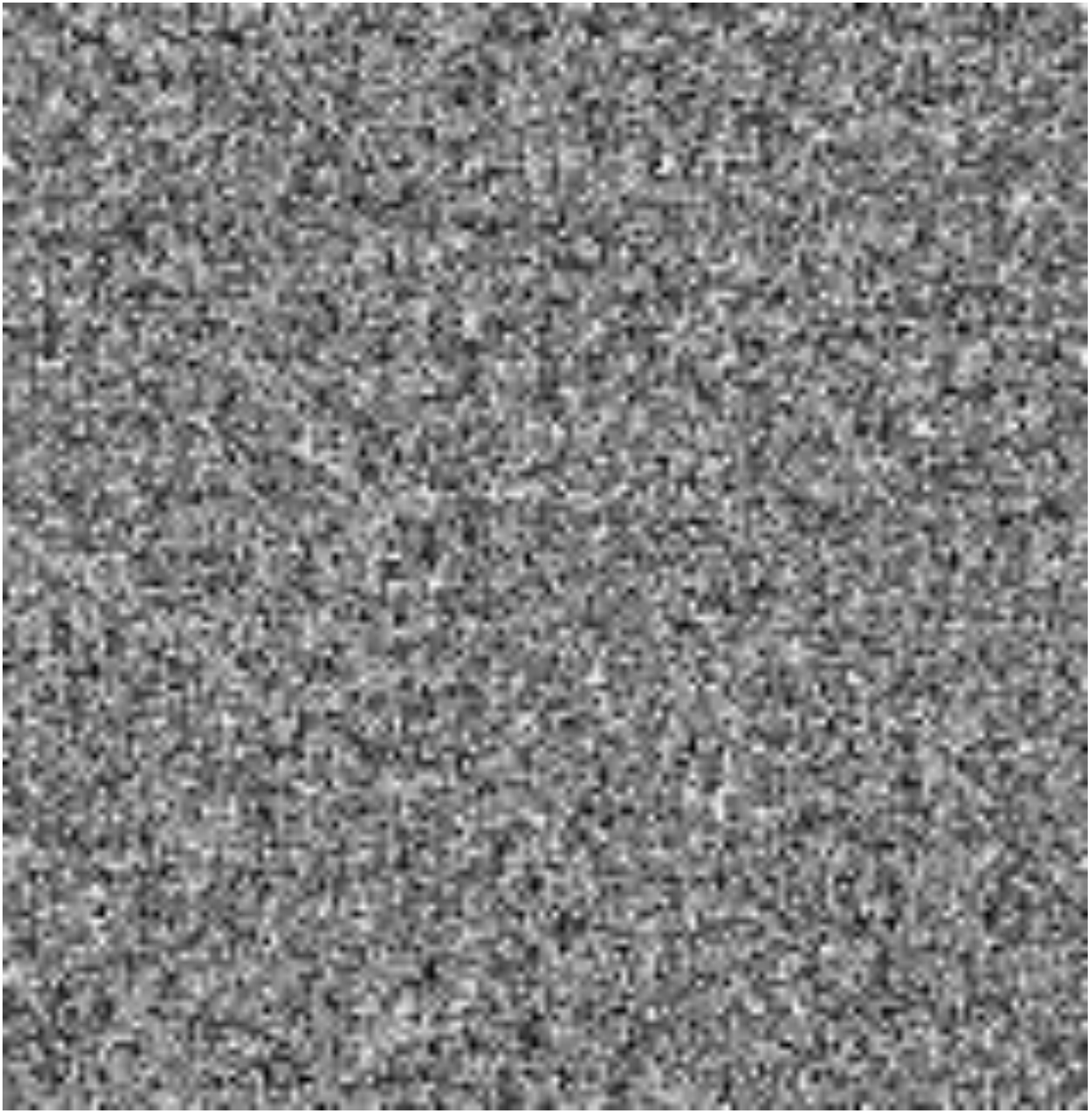

Noise

Output

Tiger

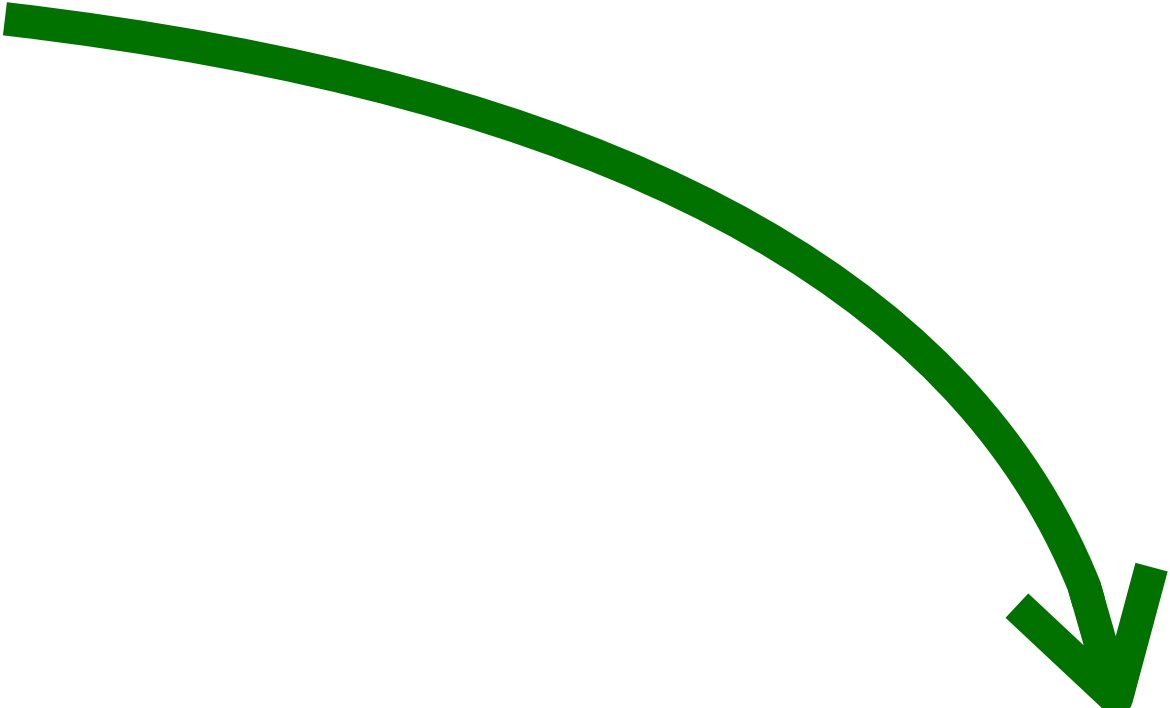

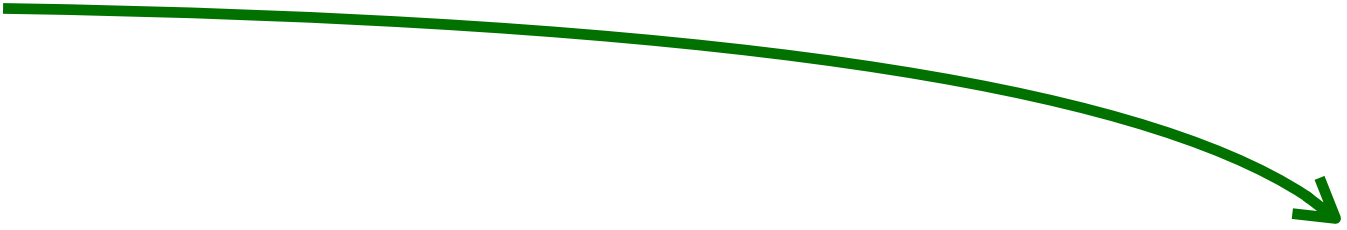

Text Guidance

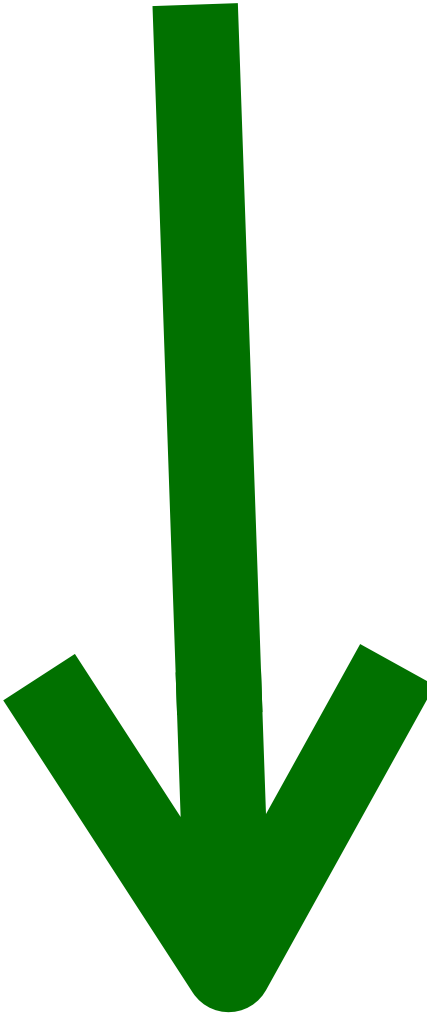

Goal #2:

Instruction following

Fidelity / reconstruction

Reference

trajectory

Keep Visual Fidelity via Reconstruction

Editing

trajectory

User instruction:

Add ***a glass*** next to ***the cookie***

User instruction: (minimal modification)

Replace "***CAFE***" with "***FREE***"

Source image

Output image

Source image

Output image

Goal #1: