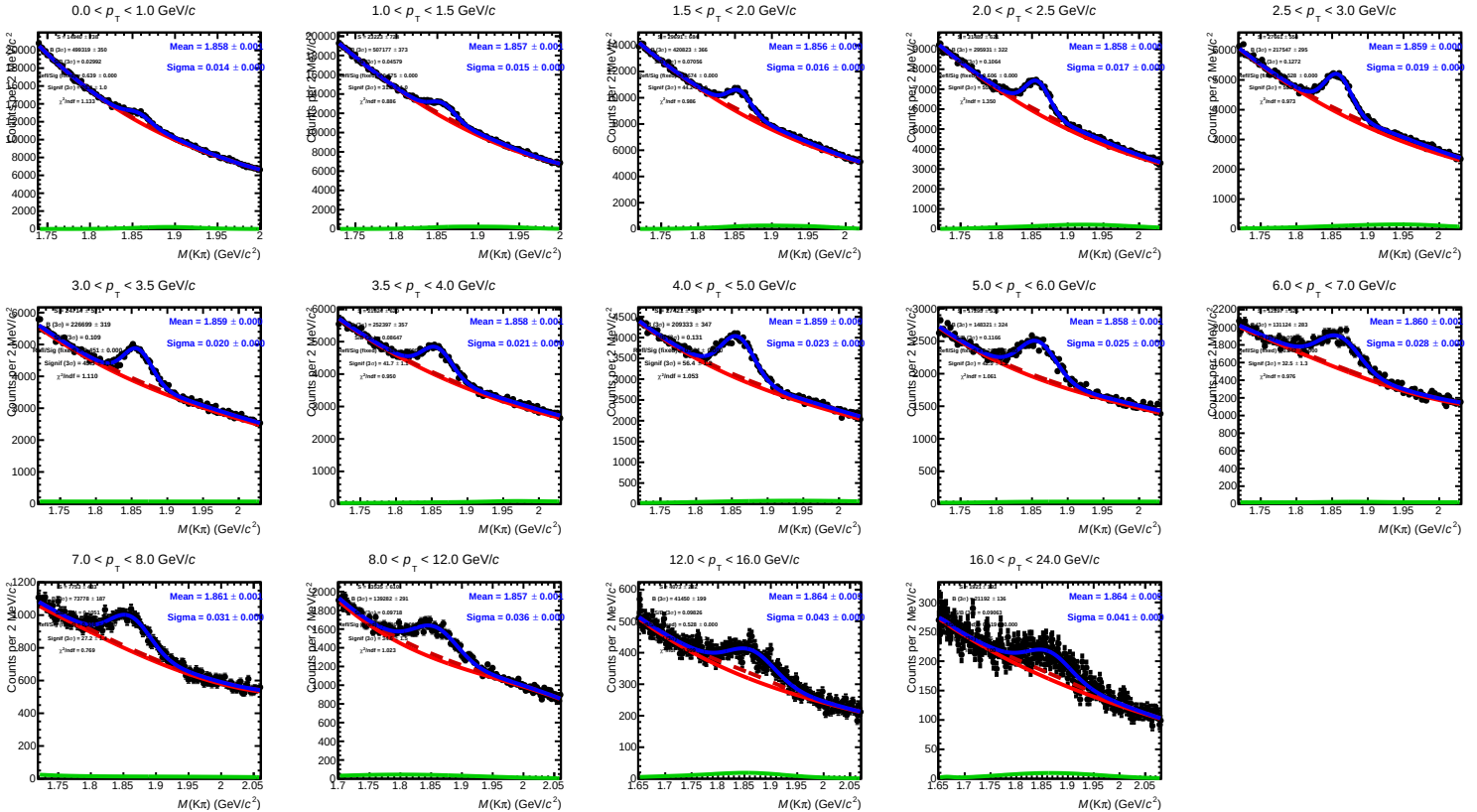
0.0 < $p_T$ < 1.0 GeV/$c$
Mean = 1.858 ± 0.00
Sigma = 0.014 ± 0.00
1.0 < $p_T$ < 1.5 GeV/$c$
Mean = 1.857 ± 0.00
Sigma = 0.015 ± 0.00
1.5 < $p_T$ < 2.0 GeV/$c$
Mean = 1.856 ± 0.00
Sigma = 0.016 ± 0.00
2.0 < $p_T$ < 2.5 GeV/$c$
Mean = 1.858 ± 0.00
Sigma = 0.017 ± 0.00
2.5 < $p_T$ < 3.0 GeV/$c$
Mean = 1.859 ± 0.00
Sigma = 0.019 ± 0.00
3.0 < $p_T$ < 3.5 GeV/$c$
Mean = 1.859 ± 0.00
Sigma = 0.020 ± 0.00
3.5 < $p_T$ < 4.0 GeV/$c$
Mean = 1.858 ± 0.00
Sigma = 0.021 ± 0.00
4.0 < $p_T$ < 5.0 GeV/$c$
Mean = 1.859 ± 0.00
Sigma = 0.023 ± 0.00
5.0 < $p_T$ < 6.0 GeV/$c$
Mean = 1.858 ± 0.00
Sigma = 0.025 ± 0.00
6.0 < $p_T$ < 7.0 GeV/$c$
Mean = 1.860 ± 0.00
Sigma = 0.028 ± 0.00
7.0 < $p_T$ < 8.0 GeV/$c$
Mean = 1.861 ± 0.00
Sigma = 0.031 ± 0.00
8.0 < $p_T$ < 12.0 GeV/$c$
Mean = 1.857 ± 0.00
Sigma = 0.036 ± 0.00
12.0 < $p_T$ < 16.0 GeV/$c$
Mean = 1.864 ± 0.00
Sigma = 0.043 ± 0.00
16.0 < $p_T$ < 24.0 GeV/$c$
Mean = 1.864 ± 0.00
Sigma = 0.041 ± 0.00
Counts per 2 MeV/$c^2$
$M(K\pi)$ (GeV/$c^2$)