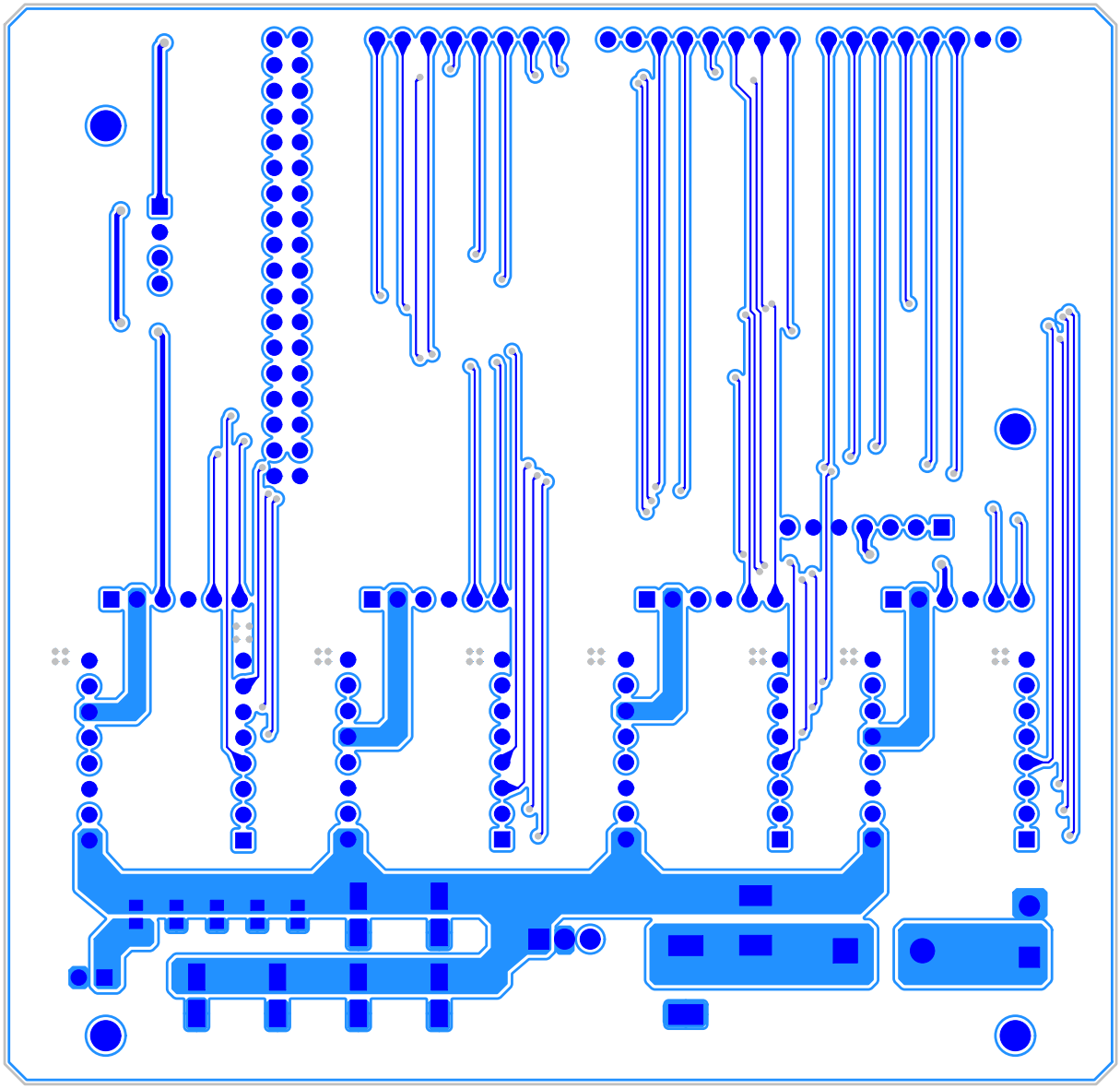

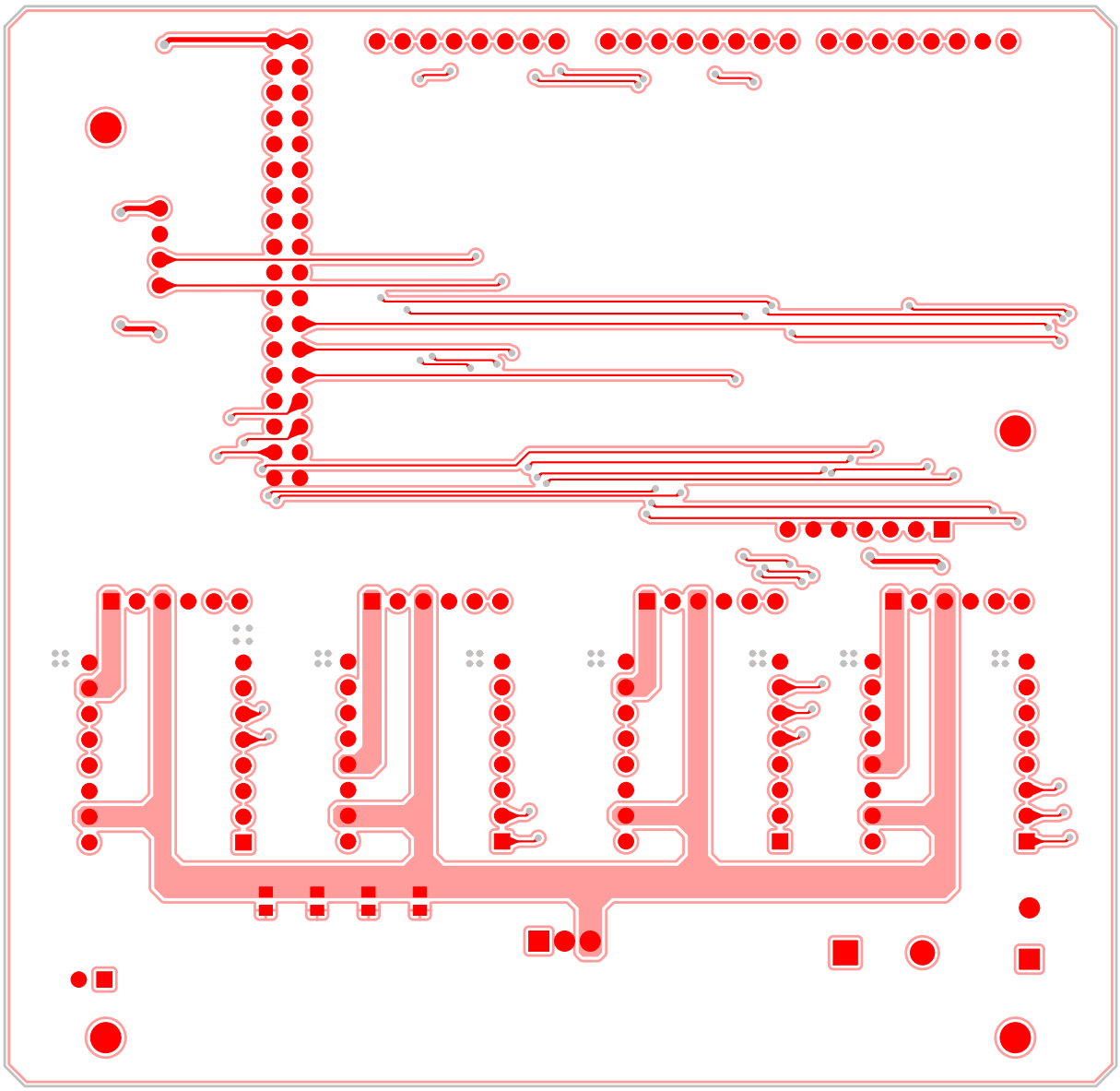

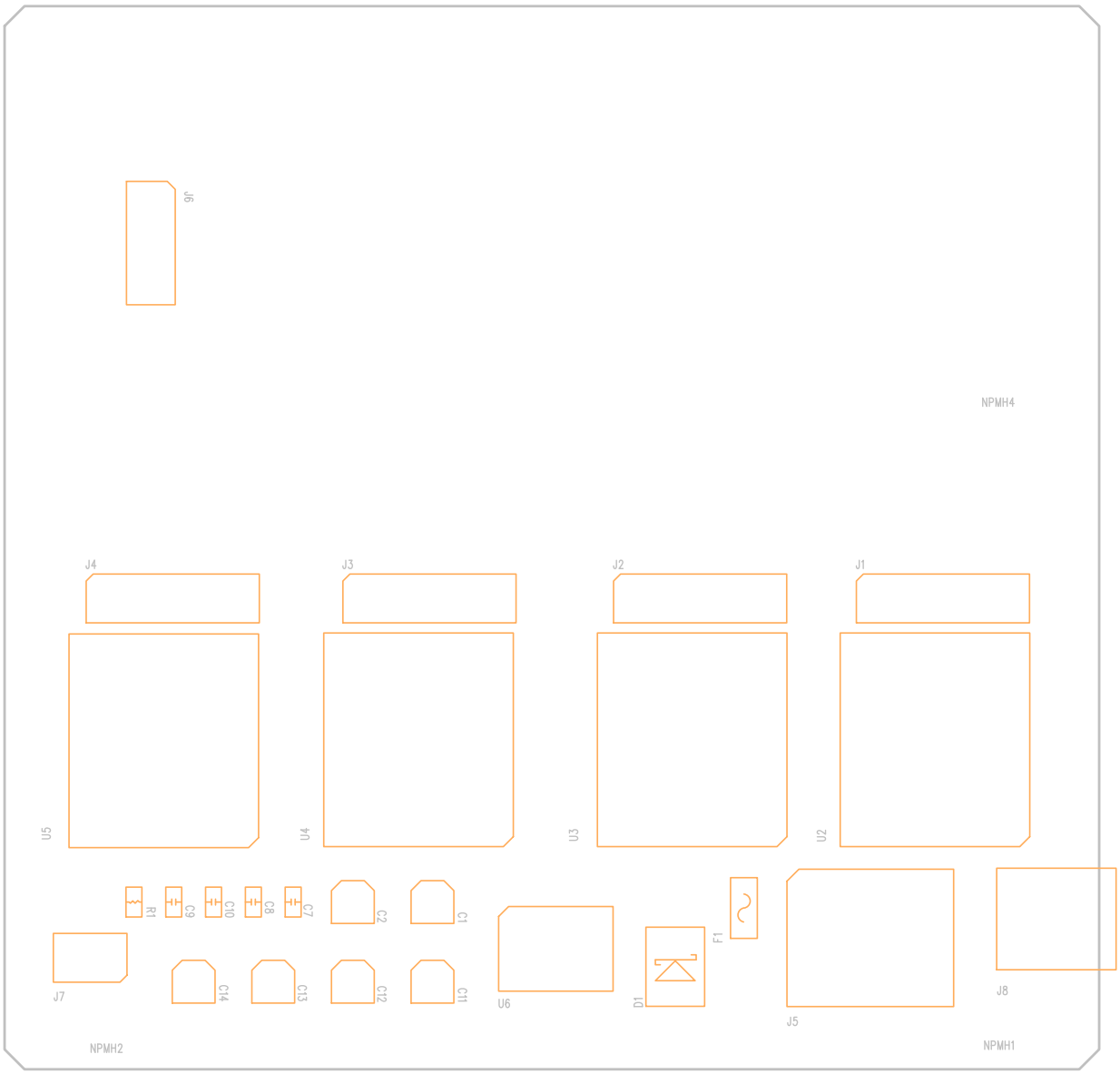
J6
NPMH4
J4
J3
J2
J1
U5
U4
U3
U2
R1
C9
C10
C8
C7
C2
C1
F1
J7
C14
C13
C12
C11
U6
D1
J5
J8
NPMH2
NPMH1

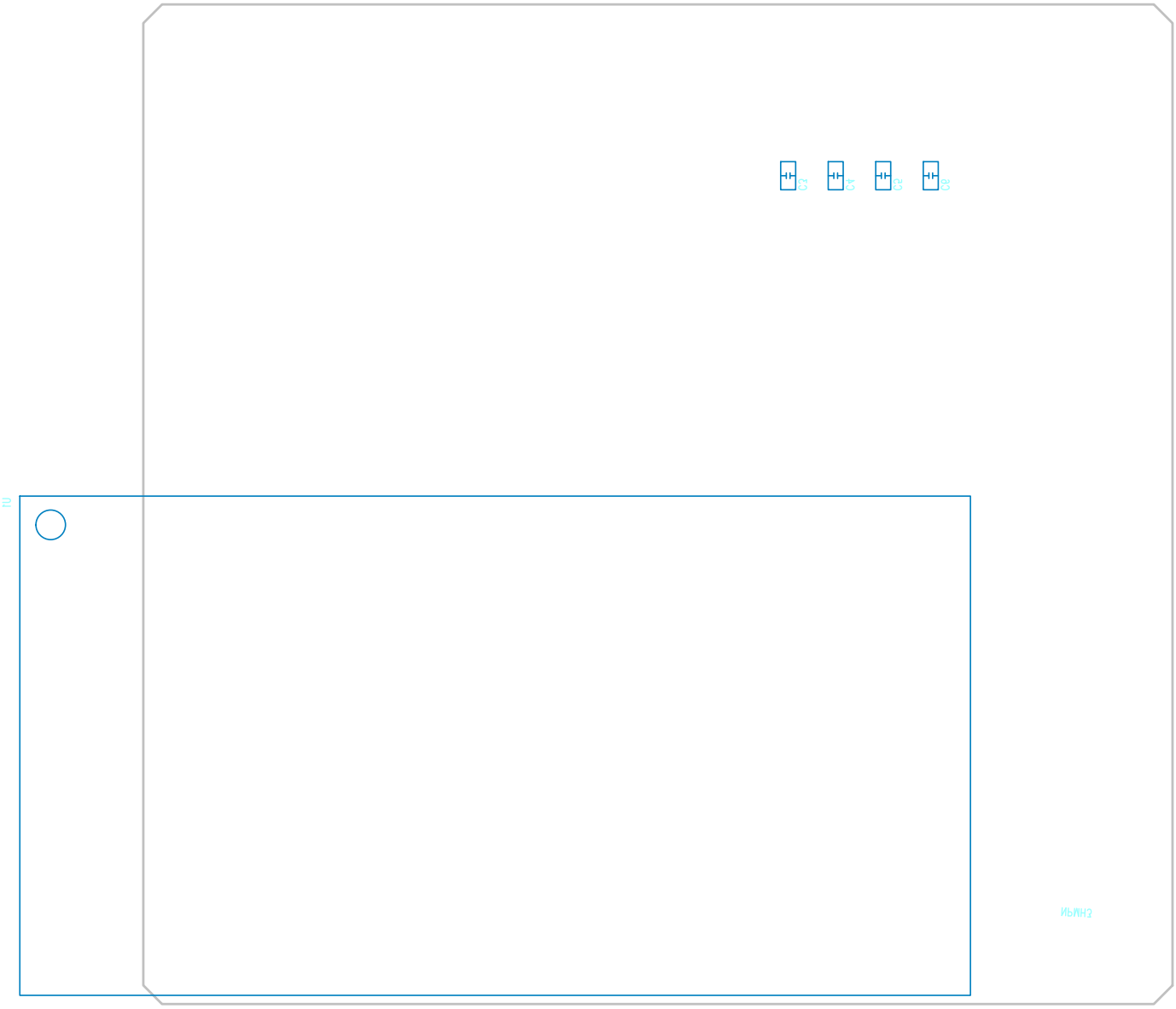
C3
C4
C2
C6
U1
ИЬМН2

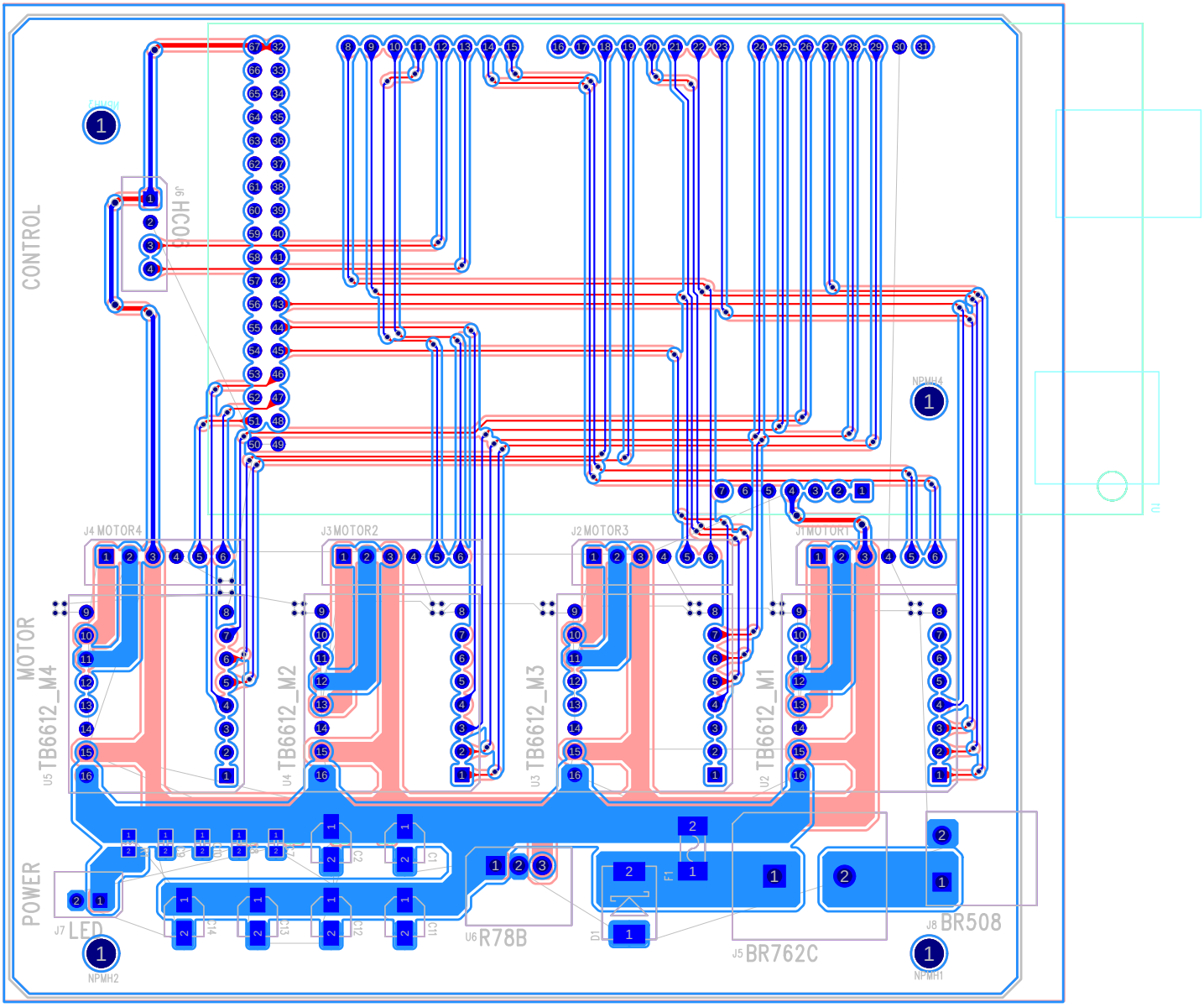
CONTROL
MOTOR
POWER
J6 HCC
J4 MOTOR4
J3 MOTOR2
J2 MOTOR3
J1 MOTOR1
U5 TB6612_M4
U4 TB6612_M2
U3 TB6612_M3
U2 TB6612_M1
J7 LED
U6 R78B
J5 BR762C
J8 BR508
NPMH2
NPMH1
NPMH4