PROJECT REPORT

Meta Ad Performance Dashboard

Power BI Dashboard — Facebook & Instagram Campaign Intelligence Report

Prepared: April 2026 | Tool: Power BI | Domain: Digital Marketing Analytics

1. Executive Summary

This report documents the Meta Ad Performance Dashboard built in Power BI, delivering end-to-end visibility into Facebook and Instagram advertising campaigns. The dashboard spans two report pages — Ad Performance and Campaign Budget & Performance Analysis — enabling marketers and campaign managers to track engagement quality, audience demographics, budget efficiency, and cross-platform ROI.

2. Project Overview

Project Title	Meta Ad Performance Dashboard
Tool / Platform	Microsoft Power BI (.pbix)
Dashboard Pages	2 — Ad Performance & Campaign Budget Analysis
Platforms Covered	Facebook & Instagram
Date Range	07-May-2025 to 06-Aug-2025
Primary Audience	Digital marketers, Campaign managers, CMOs

3. Key Performance Indicators — Ad Performance

Page 1 surfaces the following headline metrics across all campaigns:

Total Impressions	340K
Total Clicks	40K
Total Shares	2K
Total Comments	4K
Total Engagements	60K

Click-Through Rate (CTR)	11.79%
Engagement Rate	17.71%
Conversion Rate	5.07%
Purchase Rate	0.60%

4. Key Performance Indicators — Campaign Budget

Total Budget	$2.5M
Avg Budget per Campaign	$50.7K
Total Purchases	2K
Purchase Rate	0.60%

5. Dashboard Structure & Visualisations

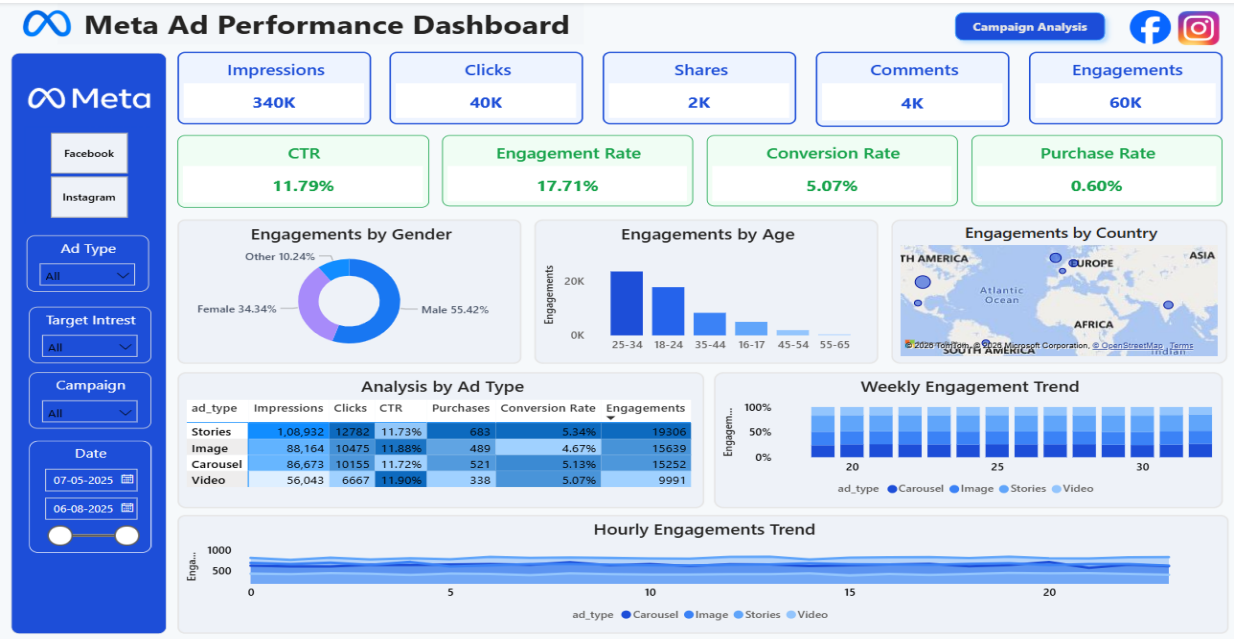

5.1 Ad Performance Dashboard

- Engagements by Gender (donut): Male users drive 55.42% of engagements; Female 34.34%; Other 10.24%. Male-skewed targeting may warrant re-evaluation for gender-balanced campaigns.
- Engagements by Age (bar chart): 25–34 is the top age group (approx. 22K engagements), followed closely by 18–24. The 45–65 bracket is notably low, indicating younger-skewed audience reach.
- Engagements by Country (world map): Bubble map showing global reach — Europe and Asia show prominent clusters, with notable activity in North America and South Asia.
- Analysis by Ad Type (matrix table): Stories lead in impressions (1,08,932) with CTR 11.73%; Video ads have the highest CTR (11.90%); Carousel and Image perform comparably. Conversion rates range tightly between 4.67%–5.34%.
- Weekly Engagement Trend (stacked bar): Stable engagement week-over-week (weeks 20–30), with Carousel and Stories consistently contributing the largest share. No sharp anomalies detected.
- Hourly Engagements Trend (stacked area): Engagement is fairly consistent throughout the day (0–24h), with a mild plateau between hours 5–15, indicating broad daily active windows.

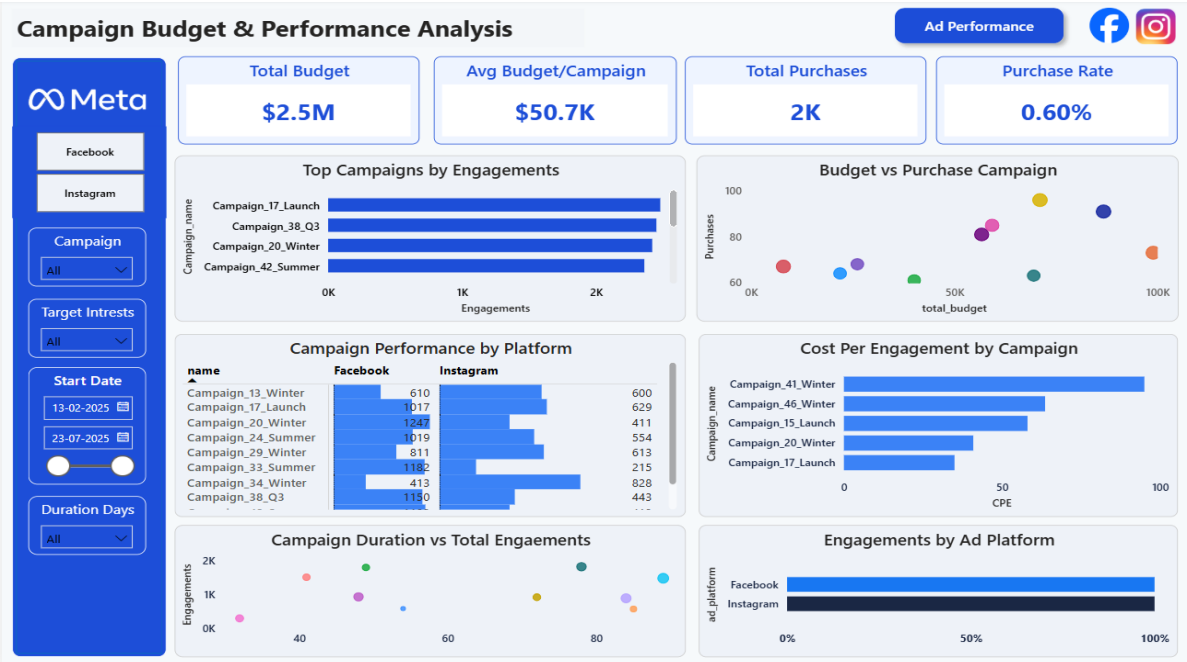

5.2 Campaign Budget & Performance Analysis Dashboard

- Top Campaigns by Engagements (bar): Campaign_17_Launch tops with ~2.3K engagements; Campaign_38_Q3 and Campaign_20_Winter follow closely. These three campaigns are prime candidates for budget scaling.
- Budget vs Purchase Campaign (scatter): No single campaign dominates both high budget and high purchases — clusters suggest budget alone doesn't predict purchase volume, pointing to targeting quality as the differentiator.
- Campaign Performance by Platform (diverging bar): Most campaigns show higher Facebook engagement than Instagram. Campaign_33_Summer is a standout exception with stronger Instagram performance (1,182 Facebook vs 215 Instagram reversed).
- Cost Per Engagement (CPE) by Campaign (horizontal bar): Campaign_41_Winter has the highest CPE (~100), while Campaign_17_Launch has among the lowest, making it the most cost-efficient high-performing campaign.
- Campaign Duration vs Total Engagements (scatter): No clear linear correlation — shorter campaigns can achieve comparable engagements to longer ones, suggesting content quality matters more than duration.
- Engagements by Ad Platform (bar): Facebook and Instagram show near-equal total engagement share — indicating a balanced cross-platform strategy is in effect.

6. Filters & Interactive Controls

Both dashboards include a consistent left-panel filter set:

- Platform toggle — Facebook / Instagram (button slicer)
- Ad Type — All / Stories / Image / Carousel / Video
- Target Interest — all audience interest segments
- Campaign — filter by individual campaign name
- Date Range — date picker + slider (07-May-2025 to 06-Aug-2025)
- Duration Days — filter campaigns by duration bracket
- Campaign Analysis / Ad Performance — page navigation buttons

7. Key Insights & Findings

- CTR vs Engagement Gap: A CTR of 11.79% is strong, but an Engagement Rate of 17.71% suggests users who don't click still interact (likes, shares, comments) — valuable for brand awareness metrics.
- Ad Type Parity: All four ad types (Stories, Image, Carousel, Video) deliver nearly identical CTR (~11.7–11.9%), suggesting the audience is receptive to multiple formats and diversification is safe.
- 25–34 Age Dominance: This cohort generates disproportionately high engagement, making it a prime targeting segment. Budget allocation should reflect this concentration.
- Campaign_41_Winter Inefficiency: Despite significant CPE spend, its relative performance on engagements and purchases warrants a creative or targeting review before further budget commitment.
- Campaign_17_Launch Efficiency: Best combination of high engagement and low CPE — a model to replicate in future campaign design.
- Purchase Rate Opportunity: A purchase rate of 0.60% on a 5.07% conversion rate indicates a drop-off between conversion and purchase — the post-click landing experience may need optimisation.

8. Recommendations

- Increase budget allocation toward Campaign_17_Launch and Campaign_38_Q3 given their demonstrated engagement efficiency.
- Audit Campaign_41_Winter creative assets and audience targeting — its CPE is unsustainably high relative to results.
- Test female-targeted creatives to close the gender engagement gap (currently 55% male).
- Optimise the post-click purchase funnel to improve the 0.60% purchase rate; A/B test landing pages.
- Expand Instagram-specific creative strategy to match Facebook's performance, using Campaign_33_Summer as a benchmark.

- Explore retargeting the 35–44 cohort, which shows moderate engagement potential currently underleveraged.

9. Technical Notes

File Format	Power BI Desktop (.pbix)
Visualisation Types	Donut, Bar, Matrix table, Scatter, Map, Stacked area, Stacked bar
Map Provider	TomTom / Microsoft / OpenStreetMap
Color Theme	White background with Meta blue (#1D4ED8) brand palette
DAX Measures	CTR, Engagement Rate, Conversion Rate, Purchase Rate, CPE
Date Slicer	Relative range: 07-May-2025 to 06-Aug-2025

10. Conclusion

The Meta Ad Performance Dashboard provides a robust analytical foundation for managing Facebook and Instagram advertising investments. With clear visibility into campaign-level CPE, ad-type performance, audience demographics, and cross-platform reach, marketing teams can make faster, smarter budget decisions. Iterative dashboard updates tied to live campaign data will further compound its strategic value.