Logigramme
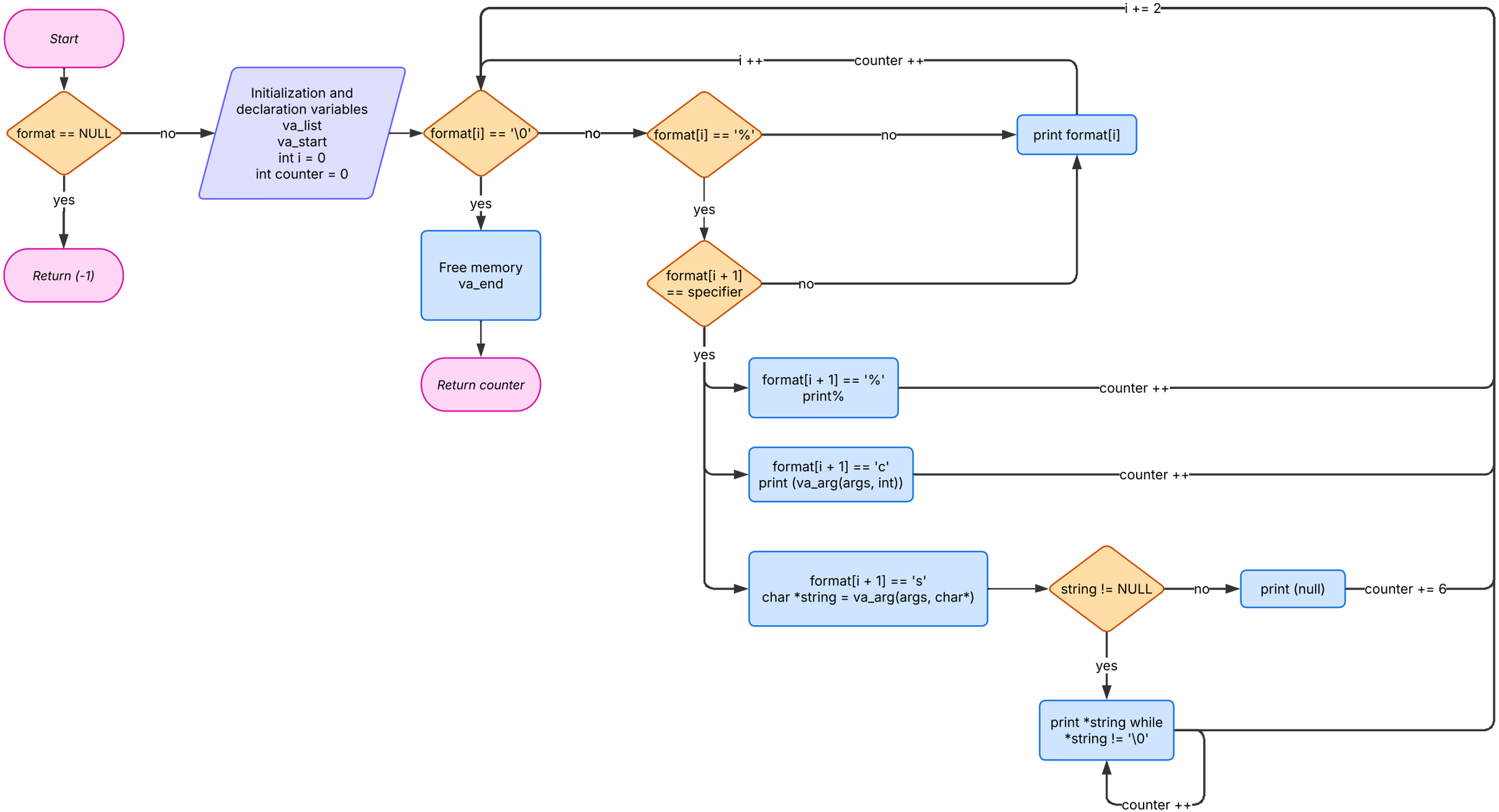
Christophe Barrere | March 25, 2025