Mid-Term Assignment

The Price of Personalization

Submitted to
Andalib Rubayat
Senior Lecturer
Department of Media Studies and Journalism
School of Social Science
University of Liberal Arts Bangladesh (ULAB)

Submitted by
Md. Miraz Hossain
Student ID: 233012010
BSS in Media Studies and Journalism

Course: **MSJ2252 – Digital Audience**
Term: Spring 2026
University of Liberal Arts Bangladesh
Dhaka, Bangladesh

Date of Submission: 7 March 2026

Word Count: 4415 [Excluding reference and cover page]

Table of contents

Introduction 2
Global Political Communication and Digital Audiences 4
Long Term Impact on Digital Journalism 8
Audience Surveillance vs Audience Service 12
Problem Solving and Strategic Recommendation 15
References 19
Note: 20

The Price of Personalization

By Miraz Hossain

Introduction

On March 17, 2018, the Guardian and New York Times published a groundbreaking investigation that stunned the world. Cambridge Analytica, a political consulting firm, had harvested information from 50 million Facebook profiles to target the U.S. voters at a granular level.

It was appalling that millions of Facebook users were collected without their full consent through a personality quiz. Later, it was repurposed to construct precise psychological profiles for targeted political advertising.

The company "hand over [the data] to the Trump team" during his electoral campaign (Amer & Noujaim, 2019). The incident known as 'the Cambridge Analytica scandal' exposed how digital audience targeting can shape something as serious as electoral politics.

The scandal gained further attention through investigative journalism and documentary coverage, most notably in *The Great Hack* in 2019, directed by Jehane Noujaim and Karim Amer.

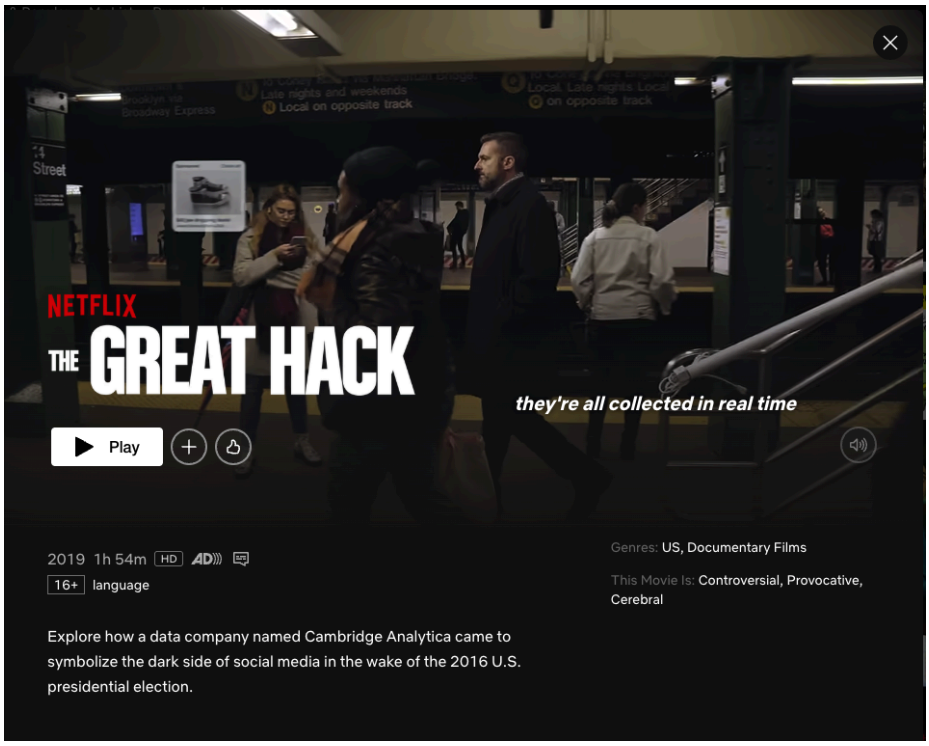

The Netflix docufilm reveals how the 2016 U.S. presidential election benefits from personal data of the American people. As one insider admitted, "We built psychological warfare tools" (Wylie, 2019), underscoring that the operation was not accidental misuse but a deliberate strategy of behavioural influence.

The CEO of Cambridge Analytica explains, "We were able to form a model, where we have somewhere close to four or five thousand data points we can use to predict the personality of every adult in the United States. Because it's personality that drives behaviour and behaviour that obviously influences how you vote. We can then start to target people with highly targeted digital video content"(Amer & Noujaim, 2019).

This controversy exposed the broader risks in data-driven audience targeting in the platform economy. Digital platforms increasingly rely on algorithmic recommendation systems and behavioural analytics to personalize content and advertisements. "The ads that seem uncannily accurate, that have to be eavesdropping on us, are more likely to be evidence that… it predicts our behaviour" (Amer & Noujaim, 2019). With the ability to curate highly targeted messages, these platforms raise fundamental questions about privacy, transparency, and democratic accountability.

When the infrastructures designed for personalized media experiences can be weaponized for political manipulation, the audience, especially journalists, must rethink the relationship between digital audiences and journalistic responsibility in the platform era.

Global Political Communication and Digital Audiences

Data driven micro targeting is no longer a marketing innovation but a powerful tool for political persuasion. As Shoshana Zuboff (2019) explains, surveillance capitalism is "a new economic order that claims human experience as free raw material for...extraction, prediction, and sales" (p. 2). User interactions, preferences, and psychological traits are treated as resources for targeted messaging.

This data extraction is embedded in the economic logic of platform capitalism. Nick Srnicek (2017) argues that "Platforms are digital infrastructures that enable two or more groups to interact" (p. 31). Facebook, therefore, as an intermediary, controls flows of information between citizens, advertisers, and political actors. Its economic model incentivizes the continuous collection and refinement of user data. Hence, political micro-targeting is a predictable outcome rather than an anomaly.

This infrastructure also means that platforms are never passive carriers of political narratives. As Gillespie (2018) puts it, "All platforms moderate" (p. 1). Even when platforms claim neutrality, their ranking systems, advertising tools, and enforcement rules shape what political messages gain visibility (or the opposite) and which claims circulate with minimal scrutiny.

Eli Pariser (2011) observes that "Personalization is based on a bargain" (p. 14). In exchange for the service users receive from the platforms, they—without grasping the consequences— compromise personal data, much of which they might not trust even their friends with. In the Cambridge Analytica case, this bargain enabled campaigns to tailor messages that resonated emotionally with specific voters.

The scandal was not an isolated incident. It should be studied as part of a broader pattern in which digital platforms have enabled the large-scale extraction and use of audience data for political and corporate advantage. Across the world, multiple cases have revealed how user information collected through seemingly benign digital interactions can be repurposed for influence operations. Apart from the 2016 United States presidential election, the Brexit referendum campaign saw data-driven micro-targeting to deliver customized political messages to different voter segments.

In other contexts, digital data has been exploited for corporate gain through opaque tracking systems. In Southeast Asia, coordinated online propaganda networks in countries such as the Philippines, Myanmar have also demonstrated how political actors mobilize social media data and algorithmic amplification to shape public opinion. Even in Bangladesh, Pathao, a ride sharing startup, was scathingly lambasted for storing sensitive user data. Taken together, these examples highlight a grave concern in the digital information systems: the unauthorized (but technically agreed) use of audience data.

As Zuboff (2019) argues, surveillance-based data economies monetize, predict, and, in some cases, politically weaponize user information. This transformation puts concepts like transparency, accountability, and the integrity of public discourse in great danger. As Gillespie (2018) notes, platforms "must moderate, while also disavowing it" (p. 5).

This contradiction becomes particularly significant during elections, when platforms profit from political advertising and audience targeting while denying responsibility for the democratic consequences of how political content is curated and distributed.

Risks of Political Micro Targeting for Democracy

Political micro targeting poses a few serious risks including erosion of democratic practice, public trust and promotion of political inequality.

To begin with, one of the most significant risks of political micro targeting is the erosion of the shared public sphere. Cass Sunstein (2017) reminds us that "A well-functioning democracy" requires "a system of free expression" (p. 10). Democratic deliberation depends on exposure to common information and competing viewpoints. However, micro-targeted political advertisements privatize persuasion. Different groups receive different versions of political narratives. It removes the possibility of open scrutiny and informed debate.

The risks are not inherent to technology itself, but to the incentives behind its use. As Jamie Bartlett (2018) notes, the technology itself is not bad, rather it is "a boon to democracy" (p. 6). But platform owners "have an important influence over public opinion and activism itself." (p. 30).

These messages are often invisible to journalists, regulators, and even other citizens. As a result, political actors can distribute contradictory or misleading claims without facing collective scrutiny. This phenomenon undermines democratic transparency and weakens the possibility of shared deliberation about public issues.

Besides, political micro-targeting also introduces new forms of inequality within electoral competition. Data-driven campaigns require sophisticated analytics infrastructure, large datasets, and specialized technical expertise. Wealthier political actors, therefore, possess significant advantages.

Also, there is a revolving door of well-educated, enthusiastic people between the government and the tech industry. "According to the Google Transparency Project, 53 people worked at both Google and the White House during the Obama administration" (Bartlett, 2018, p. 31). As a result, political competition may shift from open public debate toward algorithmic optimization where well-funded actors have an upper hand.

Moreover, targeted disinformation can be specifically directed toward vulnerable communities or swing voters without public visibility, distorting electoral fairness and undermining democratic equality.

Furthermore, when citizens perceive that their online behaviour is continuously monitored and repurposed for political influence, they may begin to distrust both platforms and the political messages circulating through them. Over time, such distrust can weaken civic engagement and reduce confidence in democratic institutions.

Responsibility of media organizations during political campaigns

Given these risks, media organizations and digital platforms carry significant ethical responsibilities during political campaigns. Journalists now work within complex data infrastructures that shape how political communication circulates and reaches audiences. Gillespie (2018) argues that "Moderation is not an ancillary aspect of what platforms do. It is essential, constitutional, definitional" (p. 21). Since moderation and curation are fundamental to what platforms are, it is difficult for them to portray themselves as mere neutral hosts during political campaigns. Therefore, media organizations have greater responsibility to ensure transparency, data protection, accuracy of information, and promotion of media literacy.

Firstly, media organizations must prioritize transparency in political advertising and audience targeting practices. Platforms should clearly label sponsored content and maintain publicly accessible archives of political advertisements. These measures allow journalists and audiences to examine how political campaigns attempt to influence voters.

Secondly, During political campaigns, news organizations must intensify fact-checking and investigation into digital political advertising practices. Journalists must identify coordinated influence operations to expose deceptive campaign tactics for audiences to make informed decisions.

Thirdly, media outlets must also adopt stronger data governance frameworks that prioritize audience privacy and consent. This includes minimizing unnecessary data collection and clearly explaining data usage practices. Ethical data governance recognizes users as citizens with rights rather than simply behavioural resources.

Finally, media institutions should contribute to strengthening public awareness about digital targeting and algorithmic influence. By educating audiences about how data-driven advertising works and how algorithms shape information visibility, journalists can help citizens critically evaluate political messaging encountered online. These dynamics illustrate how data-driven political communication transforms platforms into powerful intermediaries in democratic life.

Long Term Impact on Digital Journalism

The long-term impact of the Cambridge Analytica scandal extends across multiple dimensions, including audience trust, regulatory scrutiny, patterns of news consumption and much more.

Reconfiguration of audience trust

Trust—once assumed as a byproduct of media authority—became a central concern. As van Dijck et al. (2018) argue, platforms are not neutral intermediaries; they are governance systems that shape the architecture of public communication. When public trust in platforms declines, journalism distributed through them becomes entangled in that distrust.

Zuboff's (2019) description of surveillance capitalism as a system that converts human experience into extractable data explains why the scandal had such lasting consequences. Once audiences realized that their interactions were systematically harvested and monetized, skepticism toward digital platforms intensified. Lyon's (2001) definition of surveillance underscores why: systematic monitoring generates anxiety about autonomy and control. The long-term sustainability of digital journalism depends on addressing this anxiety.

Transformation of platform governance and regulation

The scandal also exposed the contradictions within platform governance. As Gillespie (2018, p. 8) observes, platforms routinely "position themselves as open, impartial, and noninterventionist." This strategic framing allowed Facebook to deny editorial responsibility even while algorithmically curating political content. The Cambridge Analytica revelations exposed the fragility of that claim.

Gillespie (2010) similarly argues that the term "platform" strategically suggests neutrality while obscuring the political and economic power through content moderation and algorithmic design. This challenges the idea that digital platforms merely host political communication rather than actively shape it. Now digital platforms are powerful actors within political communication systems.

Expectations for digital journalism have also changed. Covering elections no longer means reporting on only political actors. Scrutinizing the technological infrastructures—Facebook in Bangladesh's case– that shape political messaging became paramount, too. For example, The Daily Star published such an investigation during Bangladesh's latest national election titled, *Fake 'haha' reactions attack political opponents ahead of elections*.

Shift in audience behaviour

Changes in audience behaviour also emerged as a lasting consequence of the scandal. According to the Reuters Institute Digital News Report 2025, engagement with traditional media such as television, print, and news websites continues to decline, while dependence on social media platforms and online aggregators for news access continues to grow (Newman et al., 2025). This shift has enabled digital platforms to act as major gatekeepers of information.

According to this 2025 Reuters Report, **only about 40%** of people globally say they **trust** most **news** most of the time. It highlights the fragile relationship between digital audiences and news institutions (Newman et al., 2025). The report also highlights the emergence of alternative media voices. Influencers, YouTubers, and independent commentators now reach large audiences and are frequently perceived as sources of misinformation.

For example, two influencers, Elias Hossain and Pinaki Bhattacharya, from the United States and France generated widespread disinformation and triggered mob attacks, including one targeting two of the country's largest media houses. People seem to follow them more than traditional media.

Ravish Kumar

Dhruv Rathee

Nitish Rajput

Akash Banerjee

Sham Sharma

BeerBiceps

Audience behaviour also shifted in response to concerns about personalization and algorithmic filtering. Some users reduced their data-sharing practices, while others became more critical of algorithmically curated feeds. Pariser's (2011) argument that personalization operates through invisible filtering mechanisms gained renewed relevance as users began questioning whether their news feeds reflected objective reporting or algorithmically optimized to maximize engagement.

Proportion of the total online population that pay attention to news creators/personalities on each social and video network

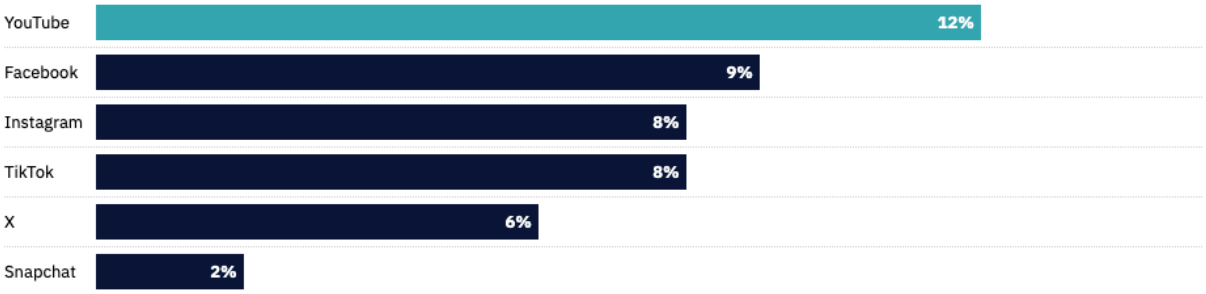

Q12_Social_sources. You said that you use [platform] for news... When it comes to news on [platform], which of these sources do you generally pay most attention to? Please select all that apply. *Base: Total sample across 48 markets in the 2025 DNR = 97,055.*

Source: Mapping news Creators and influencers in social and video networks, October 2025.

Get the data • Embed

REUTERS INSTITUTE | UNIVERSITY OF OXFORD

Professional and ethical lessons for digital journalists

Within newsrooms, the Cambridge Analytica scandal triggered significant professional introspection. Deuze (2007) notes that "Media work is increasingly precarious and data-driven." Journalists operate in environments where metrics increasingly shape editorial decisions. When clicks become the primary measure of value, public-interest journalism risks being subordinated to algorithmic logic. Jay Rosen's concept of "the people formerly known as the audience" further complicates this dynamic.

Therefore, the scandal offers several key lessons for digital journalists.

First, it demonstrates that data is not neutral. Analytics and algorithmic systems shape editorial priorities and audience engagement. Second, transparency is essential for maintaining long-term credibility, as audiences are more likely to trust news organizations that openly explain how data is collected and used. Even nowadays many organizations like Netra News provide a methodology declaration after a data driven story. Third, journalists must distinguish between personalization and manipulative targeting. Fourth, the incident reinforces the need to reaffirm journalism's democratic role, which is prioritizing verification, accountability, and public-interest reporting—not engagement metrics. Finally, news organizations must develop stronger data literacy within newsrooms. In house journalists must be trained to critically look at algorithmic systems and digital infrastructures that shape political narratives.

Digital users are no longer passive recipients of news. They can be key sources; also they comment, counter, amplify, share, and influence the visibility of information. However, these users are simultaneously empowered and exploited by being used as data sources. The participatory promise of digital media coexists with structural commodification.

For digital journalists, this reality produces several ethical lessons. Apart from developing stronger algorithmic literacy, journalists must maintain editorial independence from engagement metrics that may prioritize sensational or emotionally charged content. Since we are in a pandemic of clickbait journalism, it is no longer a tacit problem. Finally, newsrooms must adopt transparent data practices that respect audience privacy and autonomy.

Structural implications for the industry

The Cambridge Analytica scandal also strengthened investigative scrutiny of digital platforms. News organizations expanded reporting on algorithmic governance, content moderation, and political advertising transparency. Rather than merely distributing content through platforms, journalists increasingly began to investigate them as subjects of public accountability. Algorithm auditing and

platform accountability have become new beats of journalism. Organizations like Tech Global Institute, South Asia Algorithm Watch emerged to do algorithm journalism. As digital journalism cannot disentangle itself from data-driven systems, it must redefine its relationship with them. The scandal therefore forced digital journalism to confront the political power within the platforms.

Audience Surveillance vs Audience Service

It is a paradox at the heart of digital journalism that the very systems designed to serve audiences monitor them. On the surface, personalization enhances user experience. It curates news feeds and recommends relevant stories. But these services depend upon continuous data extraction.

Lyon's (2001) definition of surveillance as "the focused, systematic and routine attention to personal details" clarifies the distinction between personalization and monitoring. When data collection becomes continuous and invisible, it crosses from audience service into structural surveillance. The Cambridge Analytica scandal demonstrates how this surveillance infrastructure can be repurposed from marketing to political manipulation without users' informed consent.

Gillespie (2018, p. 21) argues that moderation "is not an ancillary aspect of what platforms do. It is essential, constitutional, definitional." When digital journalism depends on these infrastructures, it becomes entangled in systems that simultaneously serve and monitor audiences.

The Cambridge Analytica scandal also forces us to reconsider the power dynamics embedded within platform infrastructures. José van Dijck and her colleagues (2018) argue that "Platforms are not neutral intermediaries." Rather than functioning as passive channels of communication, platforms actively shape visibility, circulation, and public discourse. Algorithmic curation determines which messages are amplified and which remain unseen. In this sense, Facebook's role in the scandal cannot be reduced to that of a neutral host. It acted as an infrastructural gatekeeper whose design choices enabled large-scale political targeting.

This infrastructural influence extends into newsroom practices as well. Mark Deuze (2007) observes that "Media work is increasingly precarious and data-driven." Digital journalists operate within ecosystems where engagement metrics, click-through rates, and audience analytics heavily influence editorial decisions. Consequently, journalism becomes functionally intertwined with systems optimized for behavioural tracking and targeted advertising.

The black box problem

This dependence on algorithmic infrastructures also introduces a problem of opacity. Unlike traditional editorial processes, algorithmic systems that rank and distribute news remain largely invisible to both journalists and audiences. As a result, decisions about what becomes visible in the public sphere are increasingly shaped by proprietary algorithms rather than transparent editorial judgment. As Gillespie (2018) notes, platforms "do not simply host public discourse; they shape it." This opacity intensifies the tension between audience service and surveillance.

While platforms claim to optimize information discovery, the same systems quietly accumulate behavioural data that refine predictive targeting models. Consequently, the power to structure public attention gradually shifts from journalistic institutions toward platform infrastructures whose operational logics remain largely beyond democratic scrutiny.

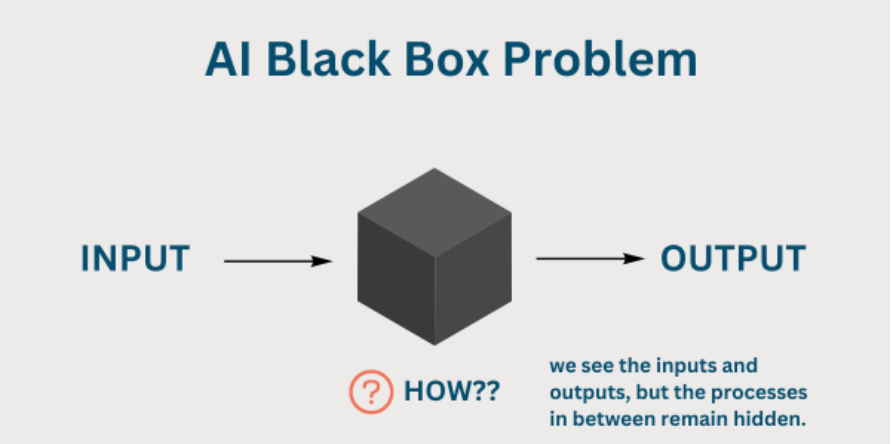

Commodification of audience

At the core of this system lies the commodification of audiences. Dallas Smythe put it, "Audience power is produced, sold, purchased and consumed"(Smythe, 1977). In advertising-driven media models, the product is not the content itself but the attention and behavioural patterns of users. In other words, "We are now the commodity"(Amer & Noujaim, 2019). Platforms extract data and sell predictive insights to advertisers and political actors. Cambridge Analytica, for example, did exactly that.

Christian Fuchs (2017) deepens this analysis by arguing that "Users are digital labourers." Even when participation appears voluntary—liking posts, sharing articles, completing quizzes—users generate valuable data that fuels platform economies. The personality quiz applications used by Cambridge Analytica illustrate this logic clearly. Participants believed they were engaging in entertainment or self-expression. Little did they know that they were performing unpaid digital labor that produced datasets later weaponized for political persuasion.

From a democratic perspective, this commodification threatens the integrity of public discourse by providing the advantage of microtargeting. Sunstein (2017) argues that "democracy requires a system of free expression" for competing views. But targeted messaging fragments the public sphere into individualized streams of persuasion.

Service turns surveillance

On digital platforms, the boundary between service and surveillance becomes blurred. David Lyon (2001) defines surveillance as "the focused, systematic and routine attention to personal details." While personalization may deliver relevant content and recommendations, it often relies on continuous monitoring of behavioural data.

Zuboff's (2019) warning that "Surveillance capitalism claims human experience as free raw material" becomes particularly significant here. In digital journalism, user engagement—clicks, reading time, shares—becomes extractable behavioural data. Thus audience service quickly becomes economic exploitation when experience itself is transformed into predictive capital.

Pariser (2011) reminds us that "Personalization is based on a bargain." However, this bargain is asymmetrical. Most users lack awareness of how extensively their data is tracked, aggregated, and monetized. The Cambridge Analytica case demonstrates that the infrastructure can easily deliver emotionally tailored political persuasion. In digital environments, audiences are measurable assets within advertising markets. Political campaigns, armed with sophisticated targeting tools, enter the same marketplace as commercial advertisers.

Thus, digital journalism operates within a structural contradiction. It seeks to engage and inform citizens, yet it relies on infrastructures optimized for behavioural prediction. The issue is not whether data should be used, but whether its use aligns with democratic norms.

Andrejevic (2002) argues that interactive media transform self-disclosure into productive labor, as users' participation generates data that can be monetized. In this sense, audience engagement within digital journalism becomes economically valuable not only for information exchange but also for behavioural commodification.

Tufekci (2014) describes this transformation as "computational politics," where large-scale data analytics are used to model, predict, and influence political behaviour. The Cambridge Analytica case illustrates how such computational techniques can bypass traditional democratic deliberation and operate through individualized persuasion.

Problem Solving and Strategic Recommendation

As a digital editor working for a global online news platform, the challenge is not to eliminate audience data use but to redesign a balanced use of it. The model should align commercial sustainability with ethical accountability. Data remains essential for personalization, advertising revenue, subscription growth, and audience insight. However, all of it is right when we adhere to transparency, proportionality, and editorial independence.

As Azad Baig, Digital Growth Editor at The Daily Star, argues, successful digital growth strategies treat data "as a stethoscope to listen to [audiences] more accurately," highlighting the potential of audience analytics when used responsibly (A. Baig, personal communication, March 4, 2026).

The following two strategic recommendations outline how digital journalism can rebuild audience trust while maintaining economic sustainability.

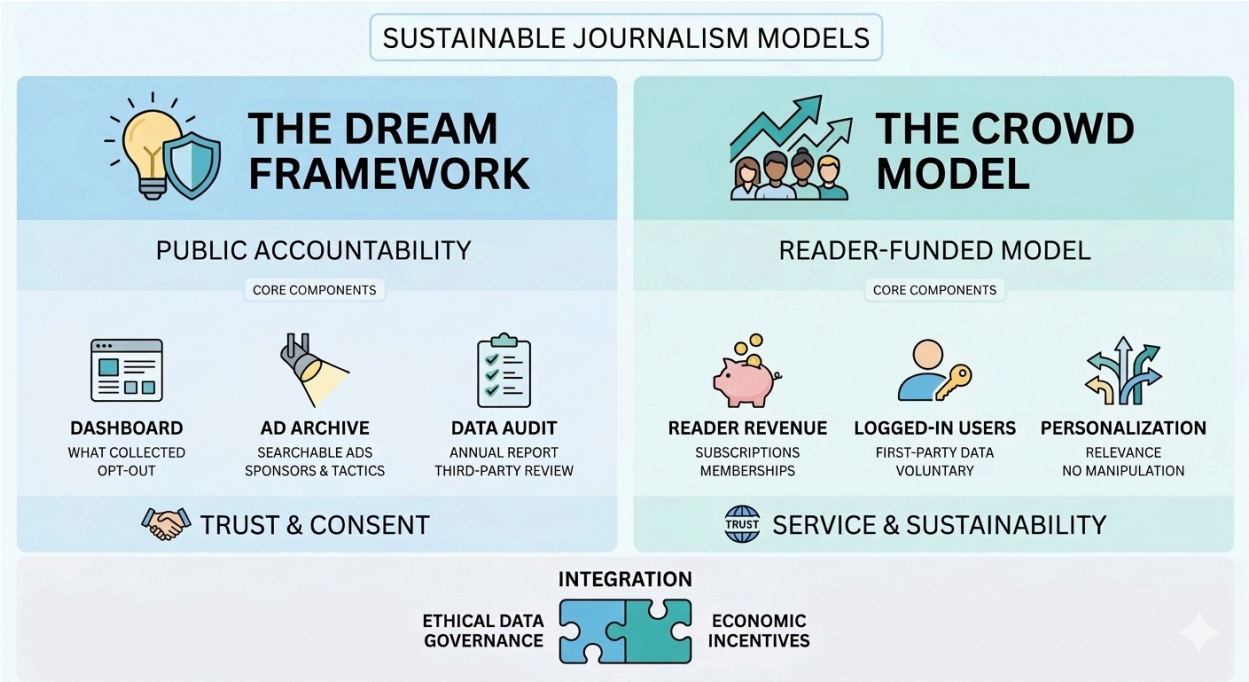

Recommendation 1: The DREAM Framework

Radical transparency is what we need. Therefore, my first strategy would be to institutionalize transparency through a publicly visible **Data Reuse Ethics and Audience Monitoring (DREAM)** Framework. This would make newsrooms proactively accountable.

Core Components

1. Transparency Dashboard

Create a user-friendly dashboard where readers will know exactly what data is collected— browser history, location, device type— and why it is collected. More importantly, there will be clear options to customize what data and to what extent users want to share. They can opt out of specific categories of tracking without losing access to core news services.

Unlike complex privacy policies that few users read, this dashboard in plain language can turn hidden extraction into informed partnership. As Azad Baig notes, "transparency at the point of entry is non-negotiable," emphasizing that audiences must clearly understand how their data shapes both the journalism they see and the advertising they encounter (A. Baig, personal communication, March 4, 2026).

2. Public Political Ad Archive

Publish a searchable archive of all political advertisements run on the platform, including sponsor identity, targeting criteria categories, total impressions and spending information. This reduces the risk of "shadow campaigning" and aligns the platform with democratic accountability.

3. Independent Data Audit Report

Publish an annual third-party audited report evaluating data minimization practices, algorithmic fairness and compliance with global privacy standards. Such reporting signals commitment to responsible governance.

Ethical and Business Justification

The Cambridge Analytica case revealed that secrecy and asymmetry of knowledge erode trust as audiences feel manipulated. With visible and adjustable data practices, the relationship shifts from surveillance to consent-based engagement.

Also transparency supports journalism's democratic mission. Stephen J. A. Ward (2010) argues that "Journalism's first obligation is to the public." Ethical data governance reflects this obligation by prioritizing audience autonomy and informed consent. Thus, audience rights are acknowledged.

From the Business perspective, this strategy does not eliminate targeted advertising, rather it legitimizes it. Advertisers benefit from association with a trustworthy brand. A transparent data framework can differentiate the platform in a competitive market where privacy concerns are growing.

Furthermore, trust directly influences subscription growth. Research consistently shows that audiences are more willing to pay for news from institutions they perceive as ethical and transparent. By strengthening credibility, the platform strengthens long-term revenue streams.

Recommendation 2: The CROWD Model

While transparent data governance can reduce the harms of surveillance-driven targeting, rebuilding audience trust also requires addressing the economic incentives that encourage excessive data extraction. Therefore, the second strategy is to transition toward a **CROWD — Community-Revenue Oriented Web-Driven Journalism** model**.** This approach prioritizes revenue generated directly from audiences through subscriptions, memberships, and voluntary contributions. By strengthening reader-funded revenue streams, the newsroom reduces its dependence on intrusive advertising-driven data practices while still using audience analytics responsibly.

Core Components

1. Reader-Funded Revenue Streams

The newsroom should expand **subscription, membership, and voluntary contribution systems**, similar to the models used by *The New York Times* and *The Guardian*. Under this approach, audiences financially support journalism in exchange for high-quality reporting, premium features, or additional services.

2. Logged-In Audience Ecosystem

The platform should prioritize logged-in user environments where audiences create accounts and voluntarily share limited information. Instead of relying heavily on third-party tracking or cross-platform behavioural profiling, the newsroom can collect first-party data such as reading preferences, newsletter subscriptions, and topic interests. This enables responsible personalization while avoiding invasive surveillance practices associated with data brokerage and large-scale behavioural targeting. Audience data, thus, is collected with informed consent.

3. Value-Based Personalization

Within the CROWD model, personalization should emphasize informational value rather than psychological manipulation. Instead of targeting users based on psychographic profiling, recommendations should prioritize: topic relevance, geographic interest and professional or educational relevance

For example, a reader interested in climate policy may receive curated environmental reporting rather than emotionally engineered political messaging. This ensures that personalization improves audience experience without exploiting psychological vulnerabilities.

Ethical Justification

The Cambridge Analytica scandal demonstrated how behavioural data collected for commercial advertising could be repurposed for political manipulation. When media organizations depend heavily on advertising markets, they collect granular user data.

Herman and Chomsky argue that media systems often operate within economic structures shaped by powerful interests, noting that "the media serve and propagate, on behalf of powerful societal interests that control and finance them" (Herman & Chomsky, 1988, p. xi). When journalism relies primarily on advertiser-driven revenue, the pressure to collect and monetize audience data intensifies.

A reader-funded model partially shifts this power dynamic by making audiences rather than advertisers the primary stakeholders.

Business Sustainability Justification

Reader funded journalism has already demonstrated its viability in several major global media organizations. Outlets like *The New York Times, The Economist, Le Monde* have successfully expanded their digital subscription base, while *The Guardian* has implemented a voluntary contribution model encouraging readers to support independent journalism.

These models show that audiences are increasingly willing to financially support news organizations they trust. With CROWD, media organizations can reduce dependence on highly intrusive advertising models that rely on large-scale behavioural tracking.

Furthermore, subscription and membership systems still allow responsible audience analytics through first-party data insights, enabling newsrooms to improve content relevance and engagement while maintaining ethical data practices.

Thus, the CROWD model does not eliminate audience data use. It just reorients its purpose toward service and sustainability rather than surveillance and manipulation.

Integrating the DREAM and CROWD Models

Together, the DREAM and CROWD frameworks create a balanced strategy for sustainable digital journalism. Where **DREAM** establishes transparent and ethical data governance, **CROWD** restructures the economic incentives that encourage excessive data extraction. By combining transparent data practices with reader-centered revenue models, digital journalism can maintain innovation while protecting democratic accountability.

In the post-Cambridge Analytica era, rebuilding credibility requires rethinking how journalism generates revenue and how it relates to the audiences whose trust ultimately sustains it. DREAM and CROWD frameworks together offer a model for rebuilding digital journalism around transparency, accountability, and audience-centered sustainability.

References

Andrejevic, M. (2002). The work of being watched: Interactive media and the exploitation of self-disclosure. *Critical Studies in Media Communication, 19*(2), 230–248. https://doi.org/10.1080/07393180216561

Amer, K., & Noujaim, J. (2019). *The great hack* [Film]. Netflix.

Bartlett, J. (2018). *The people vs tech: How the internet is killing democracy (and how we save it).* Penguin Random House.

Deuze, M. (2007). *Media work.* Polity Press.

Fuchs, C. (2017). *Social media: A critical introduction* (2nd ed.). Sage.

Gillespie, T. (2010). The politics of "platforms." *New Media & Society, 12*(3), 347–364. https://doi.org/10.1177/1461444809342738

Gillespie, T. (2018). Custodians of the internet: Platforms, content moderation, and the hidden decisions that shape social media. Yale University Press.

Herman, E. S., & Chomsky, N. (1988). *Manufacturing consent: The political economy of the mass media*. Pantheon Books.

Lyon, D. (2001). *Surveillance society: Monitoring everyday life.* Open University Press.

Newman, N., Fletcher, R., Eddy, K., Robertson, C. T., & Nielsen, R. K. (2025). *Digital news report 2025.* Reuters Institute for the Study of Journalism.

Pariser, E. (2011). *The filter bubble: What the internet is hiding from you.* Penguin Press.

Rosen, J. (2006). The people formerly known as the audience. *PressThink.* https://pressthink.org

Smythe, D. W. (1977). Communications: Blindspot of Western Marxism. *Canadian Journal of Political and Social Theory, 1*(3), 1–27.

Srnicek, N. (2017). *Platform capitalism.* Polity Press.

Sunstein, C. R. (2017). *#Republic: Divided democracy in the age of social media.* Princeton University Press.

Tufekci, Z. (2014). Engineering the public: Big data, surveillance and computational politics. *First Monday, 19*(7). https://doi.org/10.5210/fm.v19i7.4901

van Dijck, J., Poell, T., & de Waal, M. (2018). *The platform society: Public values in a connective world.* Oxford University Press.

Ward, S. J. A. (2010). *Ethics and the media: An introduction.* Cambridge University Press.

Wylie, C. (2019). *Mindf*ck: Cambridge Analytica and the plot to break America*. Random House.

Zuboff, S. (2019). *The age of surveillance capitalism: The fight for a human future at the new frontier of power.* PublicAffairs.

Note:

For your convenience: in case you need to cross check any source materials I consulted for this paper, I have aggregated the soft copies **here.** I can also provide some of the physical books if required. Also, I have uploaded the pdf versions of the news articles that are protected by paywalls, thinking ULAB may not have the subscriptions.