Guidelines for ECAT Software Installation and Usage

(NOTE: Please disable any proxy if enabled)

1. Dotnet 4.7.2 Installation

Your devices must have dotnet 4.7.2 installed before running the provided ECAT software. For downloading dotnet framework, follow the given steps below.

1. Go to your web browser and type “dotnet 4.7.2” and click on the first link (OR click on this link https://dotnet.microsoft.com/en-us/download/dotnet-framework/net472)

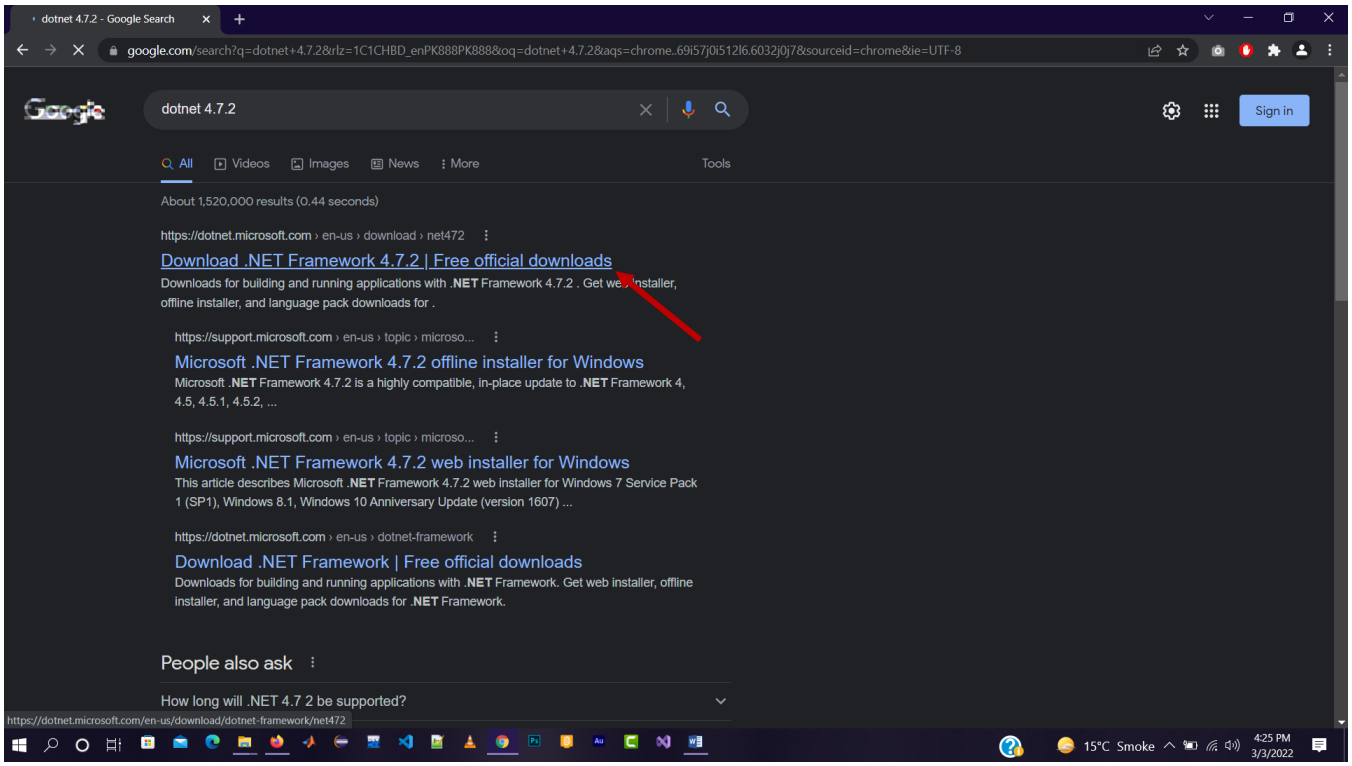

2. On the dotnet website, click on the shown link.

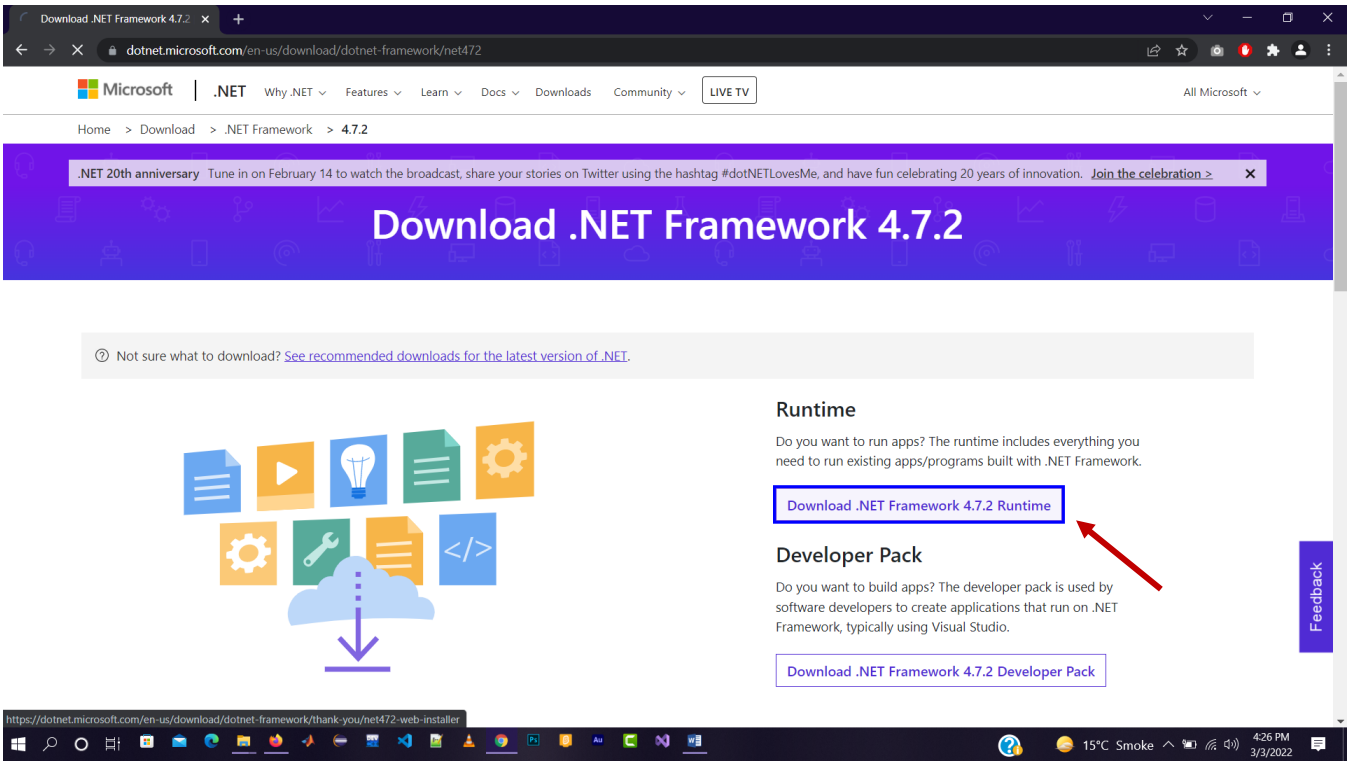

A downloader will be downloaded. Follow the steps of the downloader and the dotnet framework will be installed on your computer.

2. Enable MSMQ Server

For smooth installation and usage of the software, please enable the MSMQ feature of your Windows computer. For enabling, follow the steps below.

1. Go to control panel.

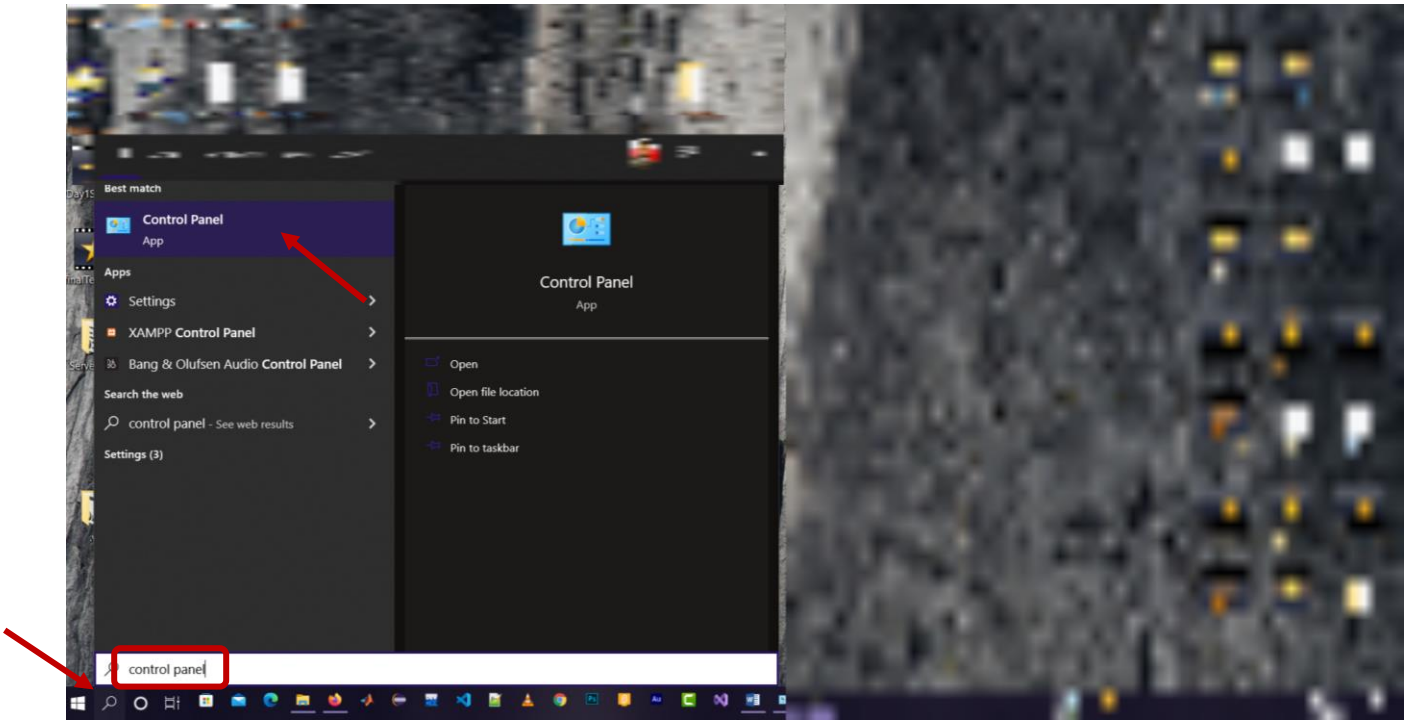

2. Now in your control panel, go to Programs and Features.

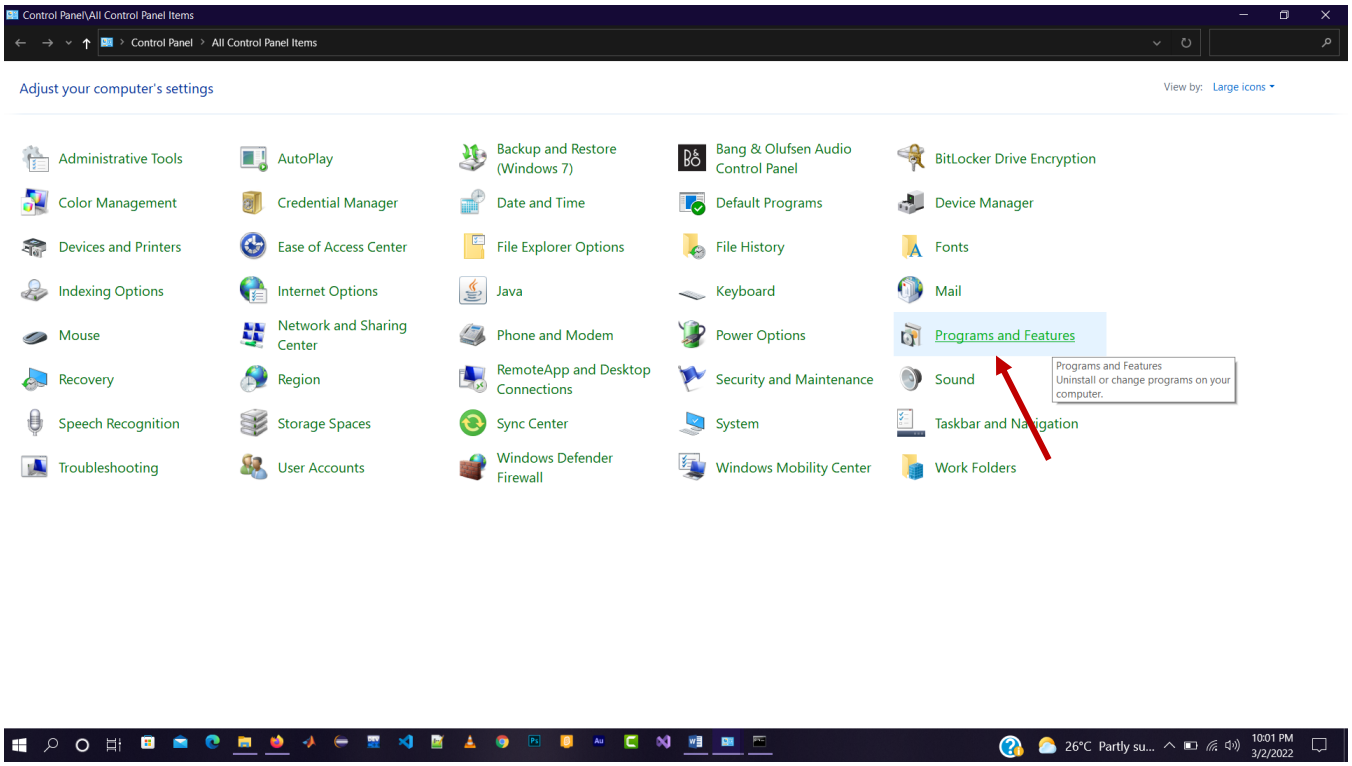

3. Here, click on “Turn windows features on or off.

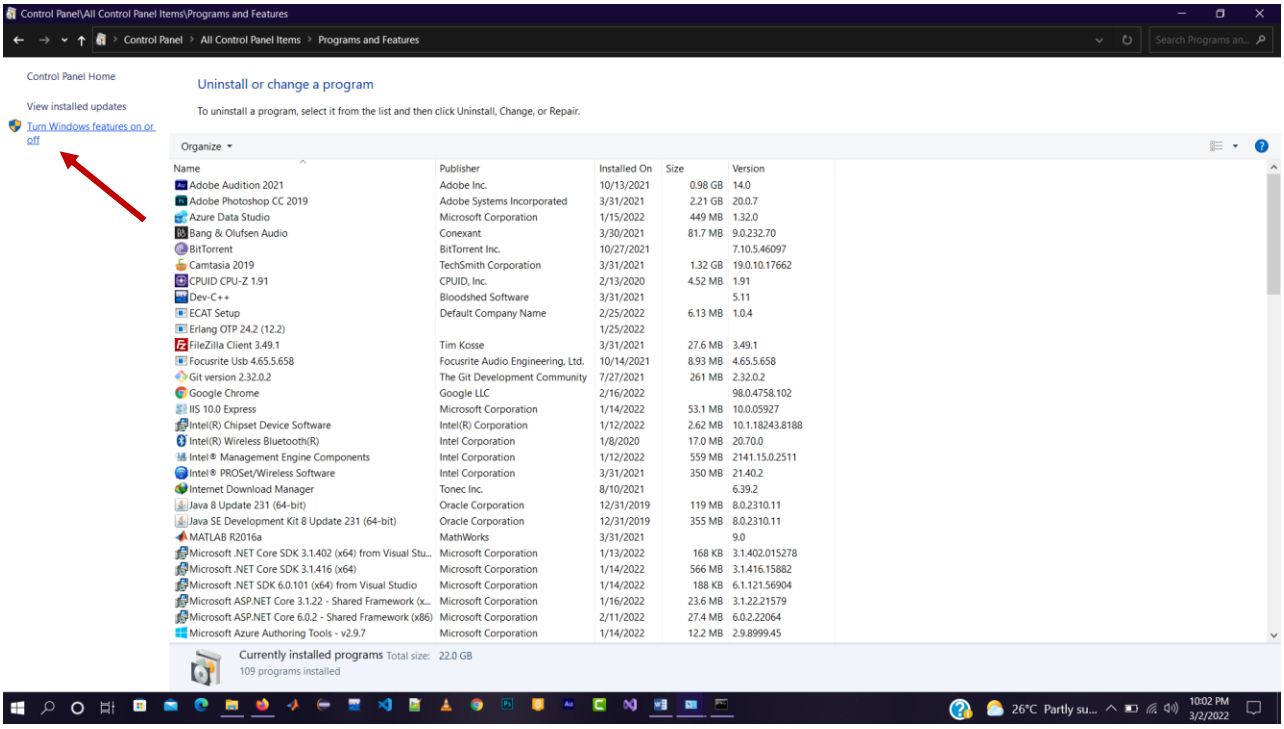

4. Now scroll down to Microsoft Message Queue (MSMQ) Server and check all the boxes and click OK.

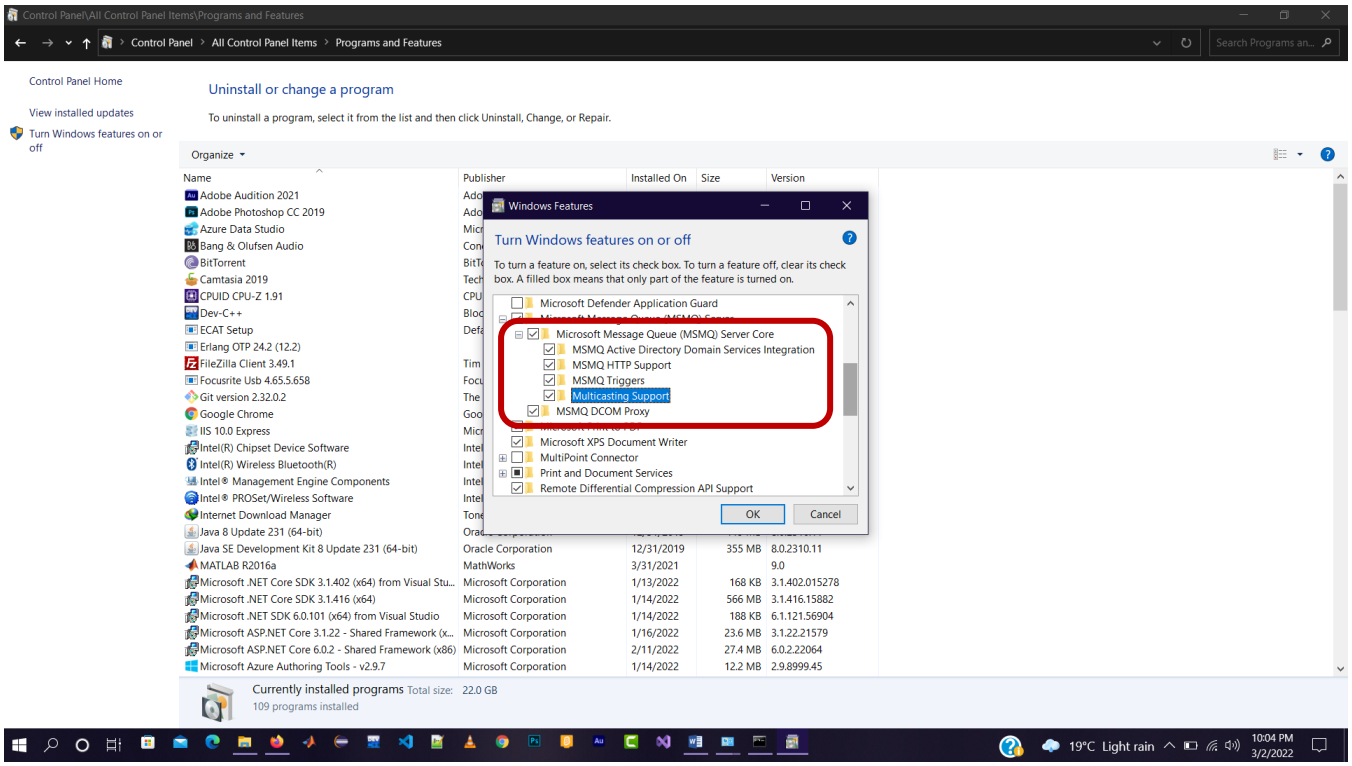

5. After the changes have been made, click on “Restart Now”.

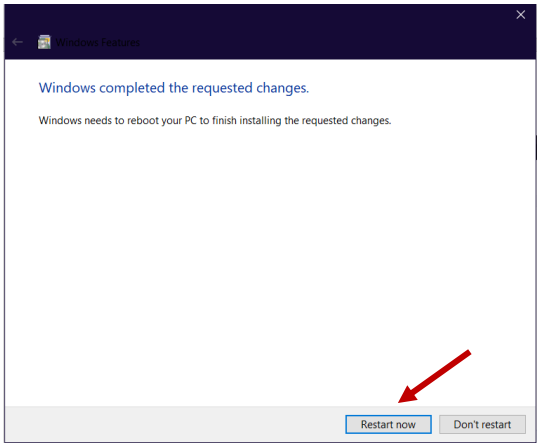

3. Download software from the given website

(Important Note: Your computer must be connected to PERN internet service provided by HEC)

1. Open your web browser and type the given address like this.

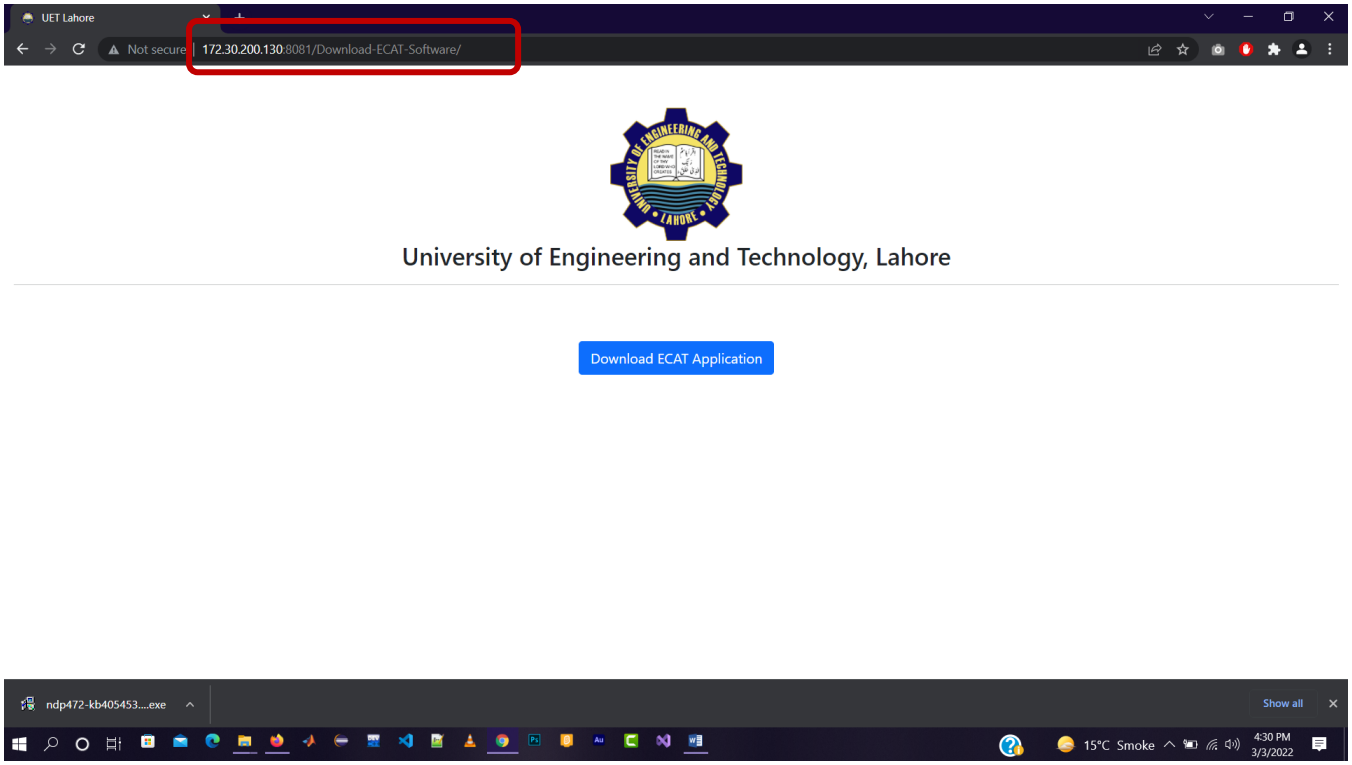

2. Click on the “Download ECAT Application” button and a file will be downloaded. Copy both these files into a folder.

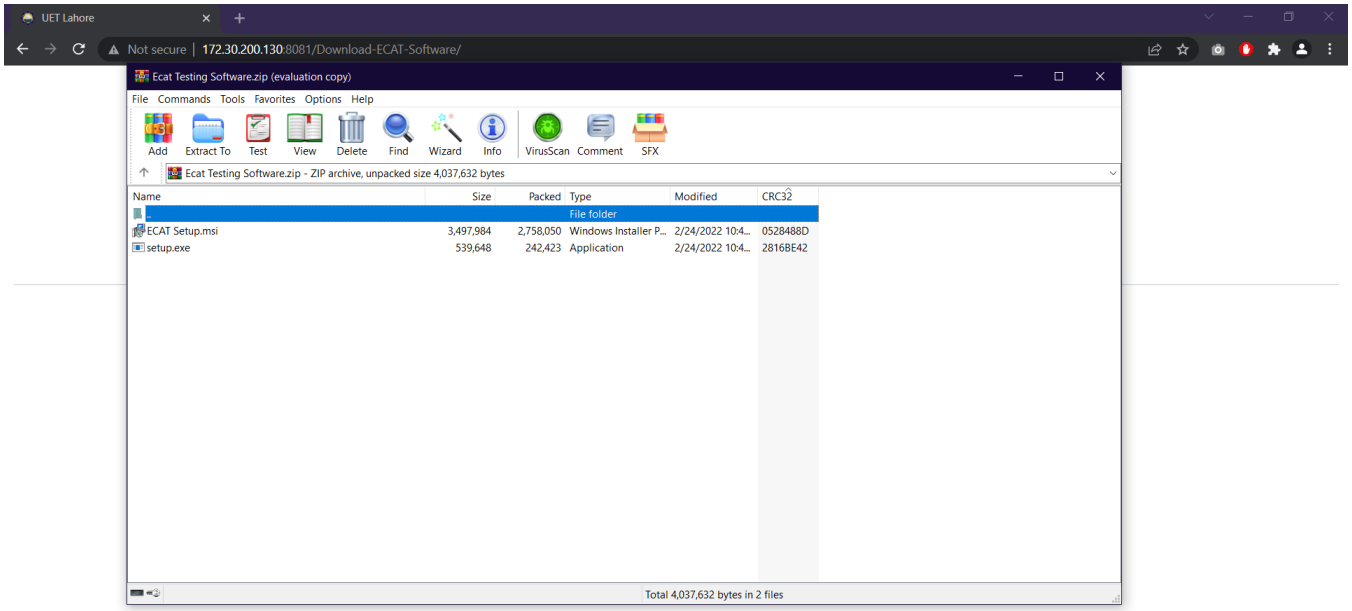

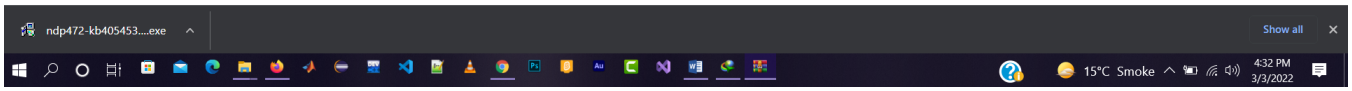

3. Now click on setup.exe and follow the instructions of the installer.

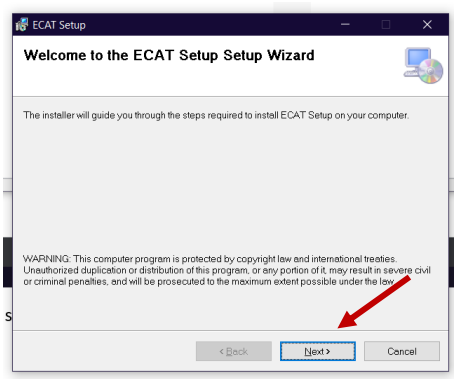

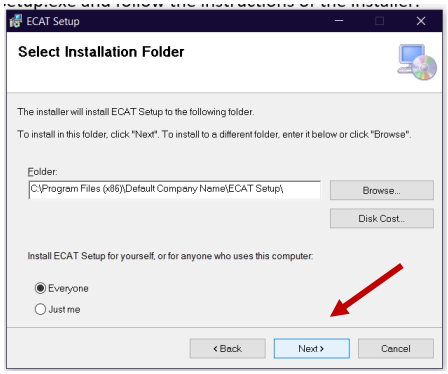

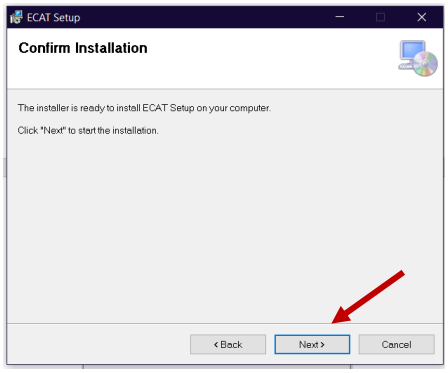

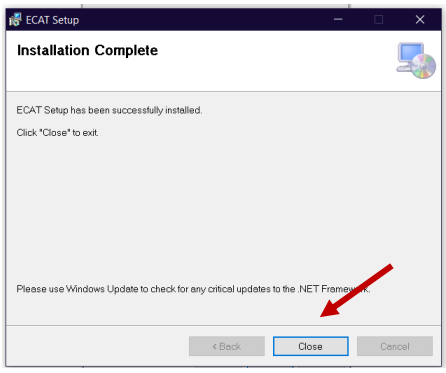

Your setup is completed successfully.

4. How to use ECAT app

After installation, the ECAT app will be accessible from your desktop. When your run it for the first time, it will try to register your computer. For this, follow the steps shown below.

1. Click on Register Now

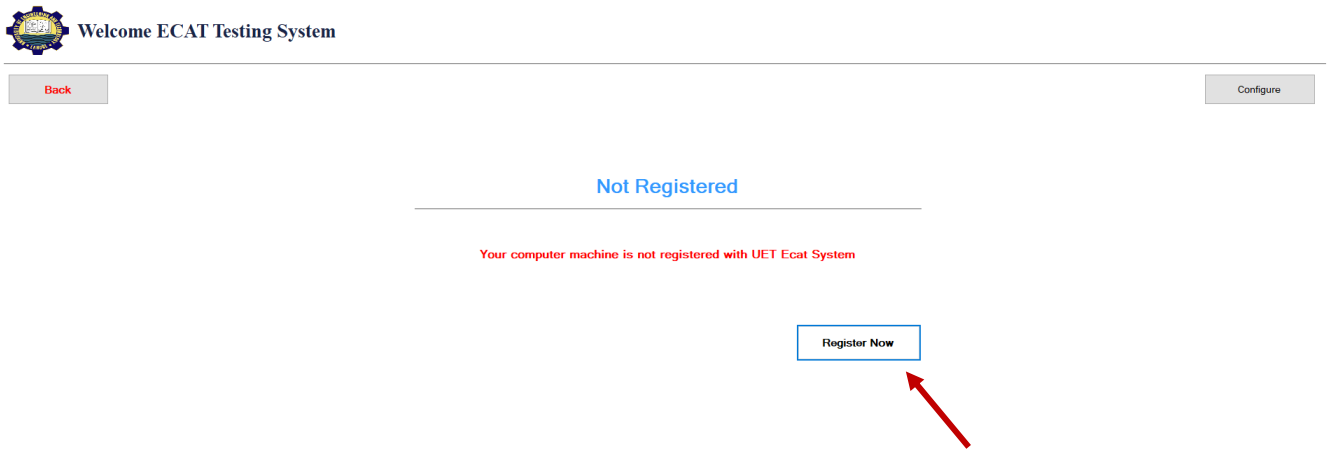

2. Enter your block id and block pin provided to you in the email

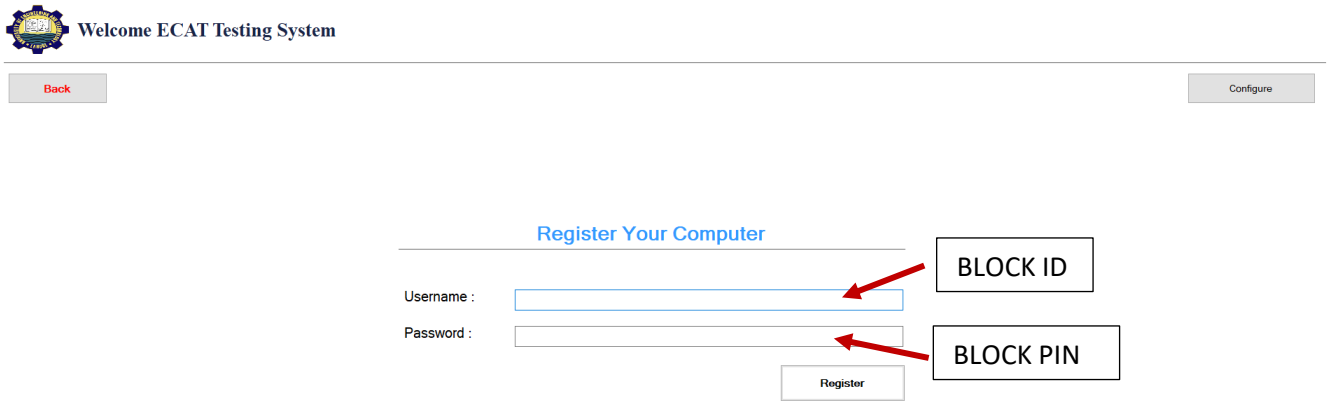
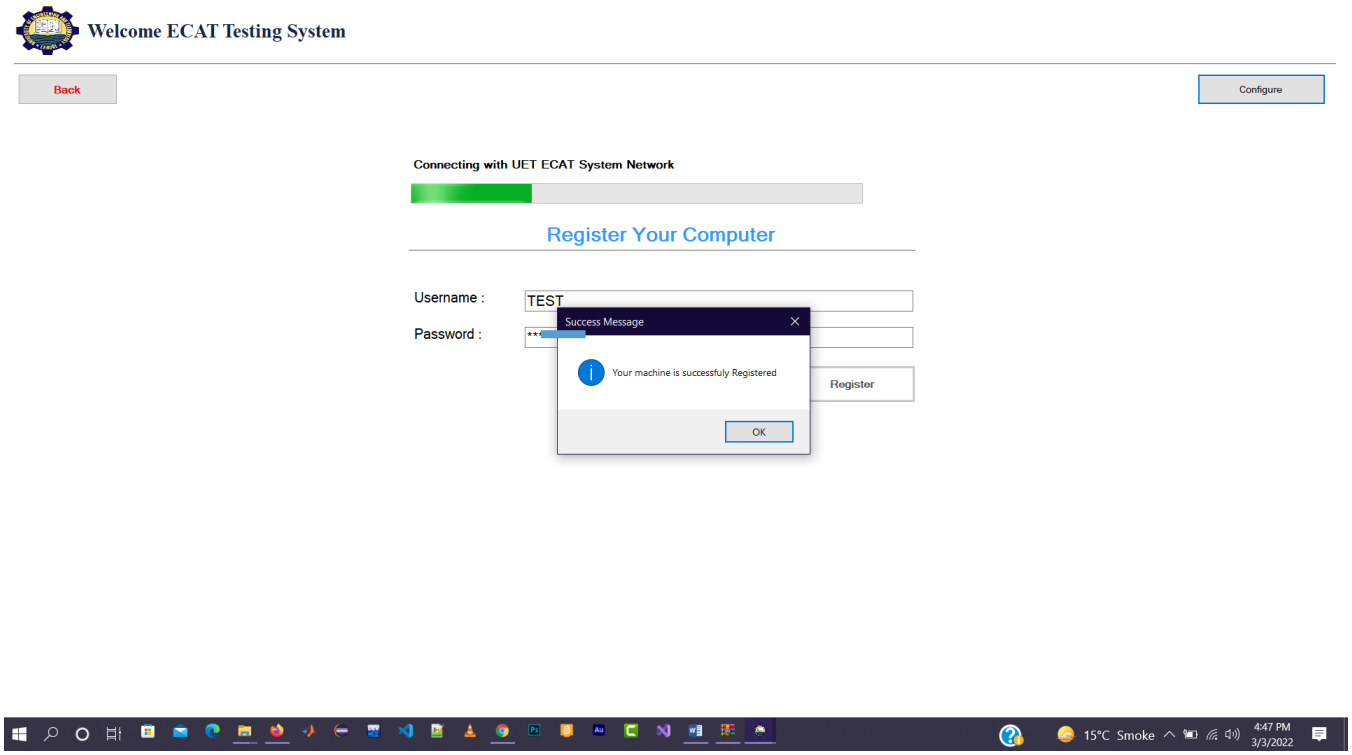
3. Click on register and your device is registered.