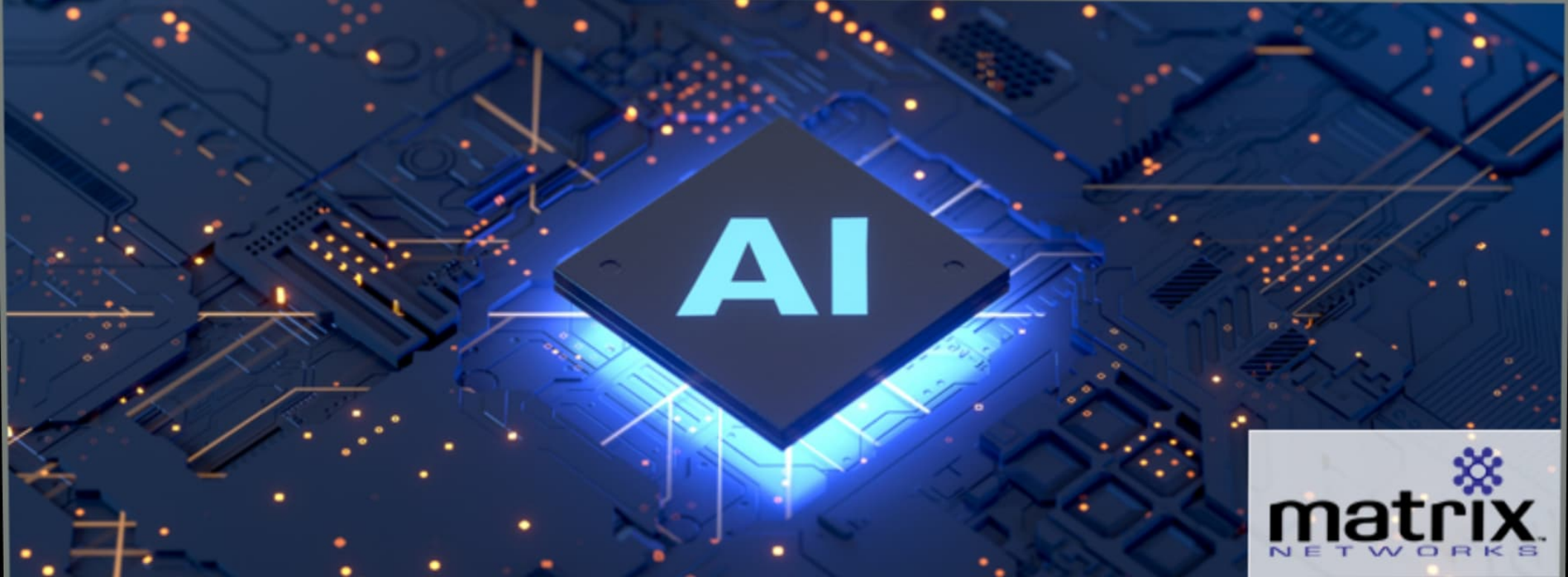
AI
matrix
NETWORKS

Matrix thinkers **are** constantly absorbing information from **the** world around them and synthesizing it into their current thought process. **Matrix** thinkers often **make** connections between ideas that to others seem completely unrelated, but to that individual **the** connection makes perfect sense.

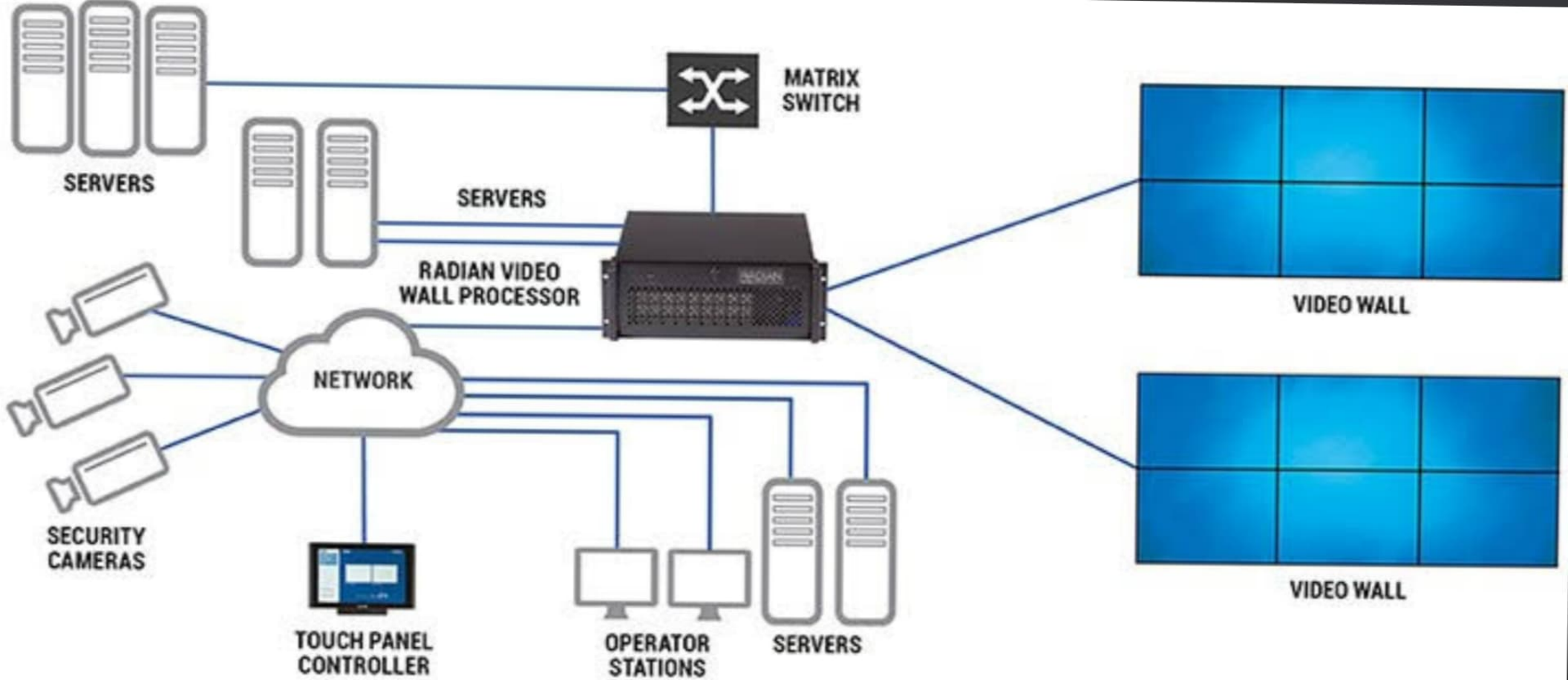
SERVERS
MATRIX SWITCH
SERVERS
RADIAN VIDEO WALL PROCESSOR
VIDEO WALL
NETWORK
SECURITY CAMERAS
VIDEO WALL
TOUCH PANEL CONTROLLER
OPERATOR STATIONS
SERVERS

Matrix Technologies is a versatile, platform-independent, full-service resource for process design, automation and information system engineering. Industrial manufacturers around the world have trusted us with their most challenging projects for over 40 years.

How do you escape the Matrix?

How to Deprogram Yourself

1. Break free from the shackles of organized religion. ...
2. Stop giving your power away to authority. ...
3. Question the current economic system. ...
4. Detach yourself from materialism. ...
5. Be mindful of what you put into your body. ...
6. Choose your news sources wisely. ...
7. Read eye-opening, mind-empowering books. ...
8. Stop conforming.

What is the Matrix psychology?

1. a context or environment within which something else is enclosed, embedded, originates, or develops. 2. a rectangular ordered arrangement (array) of numbers in rows and columns. Individual items in a **matrix** are called elements or entries.

What was The Matrix inspired by?

Neuromancer

Neuromancer by William Gibson

This is the book that **inspired** The Wachowskis when they were making The **Matrix**. It was William Gibson's iconic cyberpunk novel that gave the word “**matrix**” that has now entered the geek vocabulary.

What does the matrix tell us about life?

Neo, Morpheus, Trinity, and the others in Zion, of course, value free will and reality no matter how unpleasant they may be. The **Matrix** trilogy suggests that everyone has the individual responsibility to make the choice between the real world and an artificial world.

How do you use brain matrix?

Instructions for **Use**

Once the **brain** is removed from the skull, place it ventral side up in the **Brain Matrix**. When properly seated in the **matrix** the **brain's** ventral surface should be parallel with the top surface of the mold. Empirical **use** will determine which channel the first razor blade should be placed in.

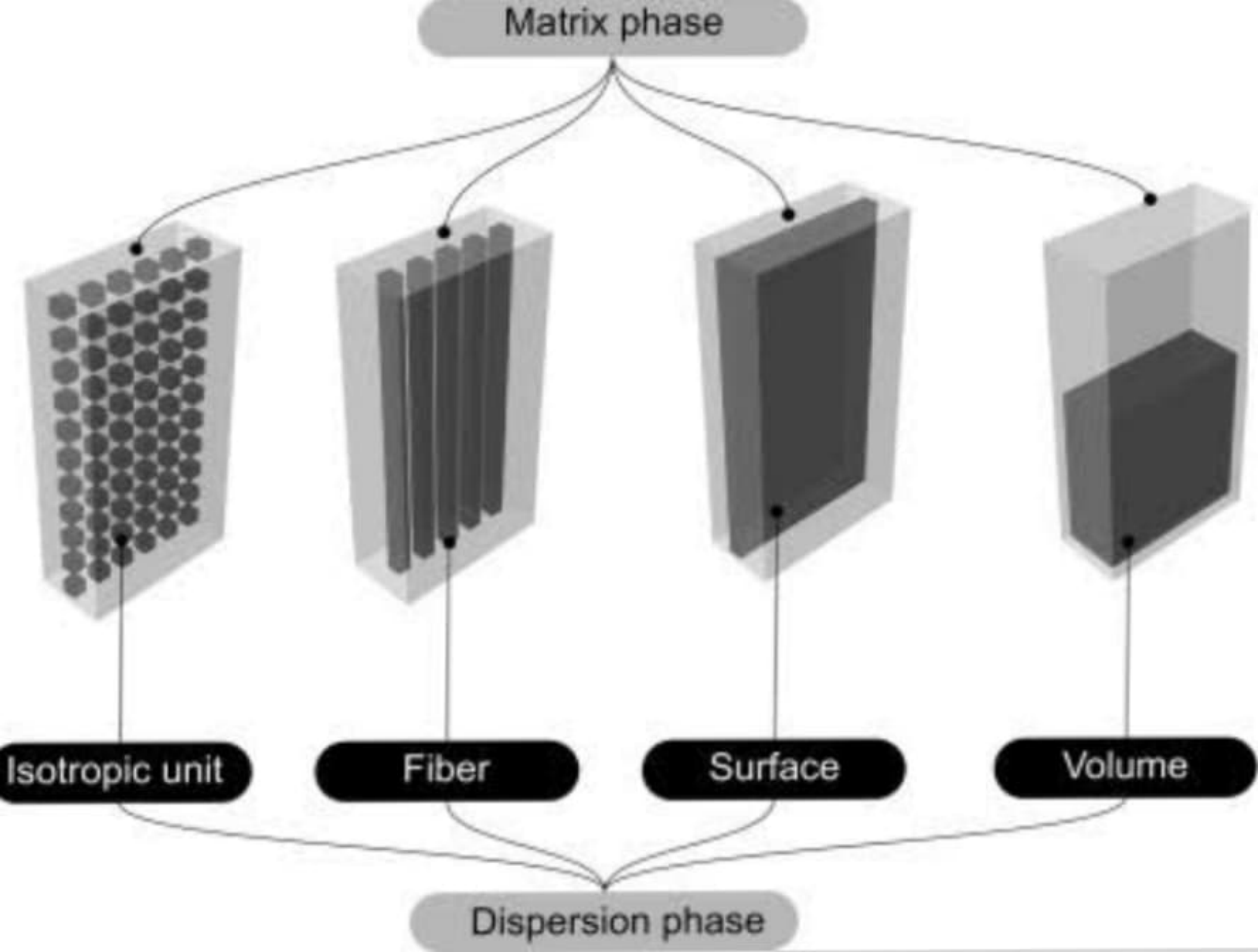
Matrix phase
Isotropic unit
Fiber
Surface
Volume
Dispersion phase

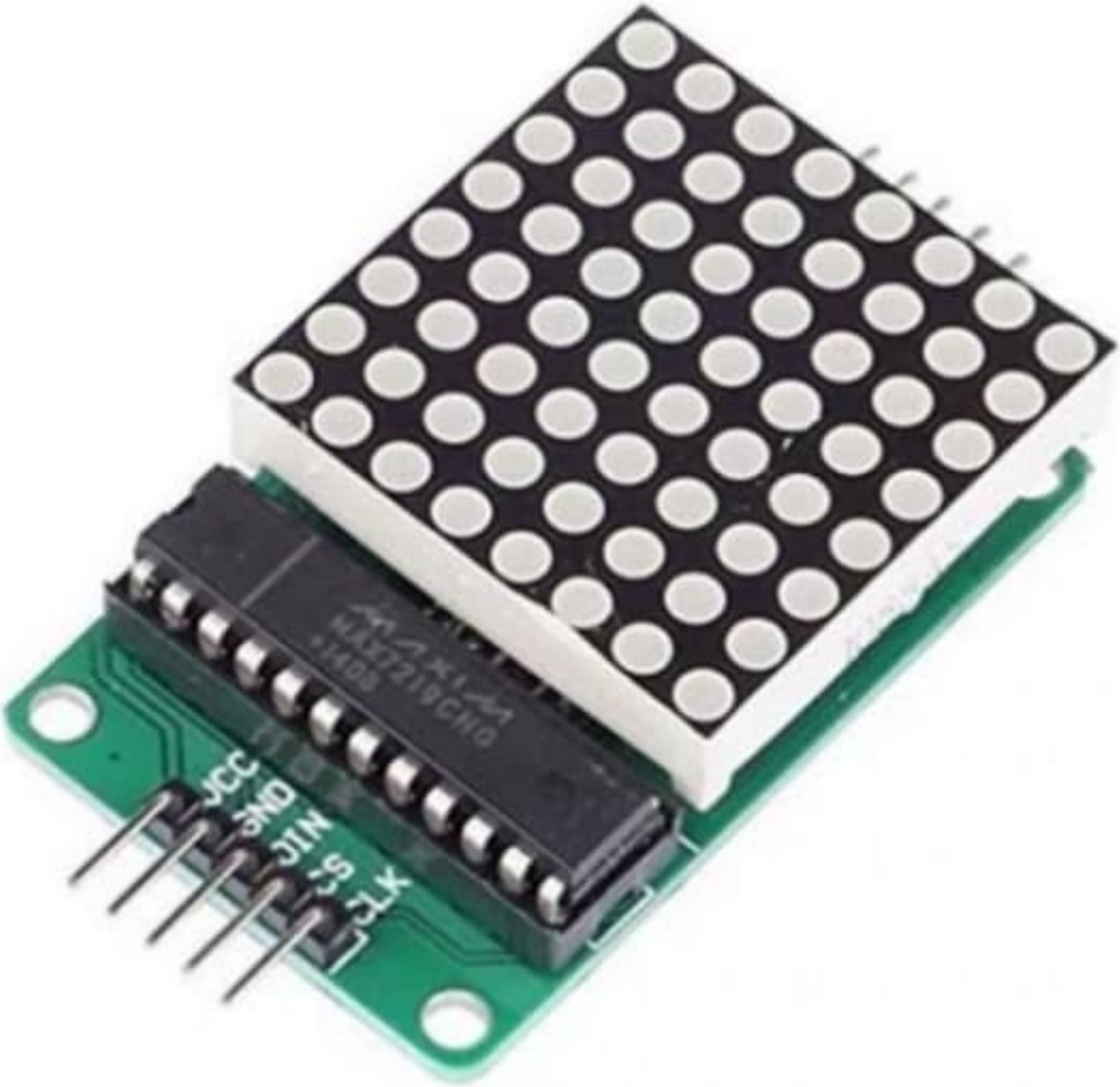
VCC
GND
DIN
CS
CLK

MATRIX TECHNOLOGY FOR TEXTILE INDUSTRY

ELECTROMECHANIC SELECTION BOXES
PIEZOCERAMIC SELECTION BOXES
PNEUMATIC SOLENOID VALVES & SYSTEMS

PIONEER IN TEXTILE SELECTION SINCE 1990

MATRIX
mechatronics

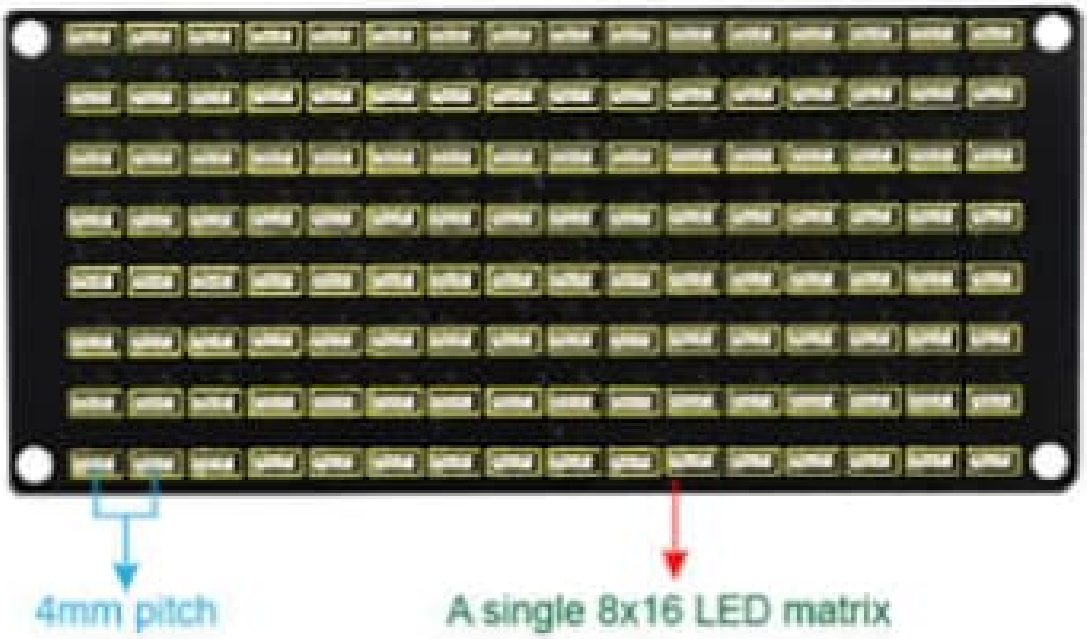
4mm pitch
A single 8x16 LED matrix

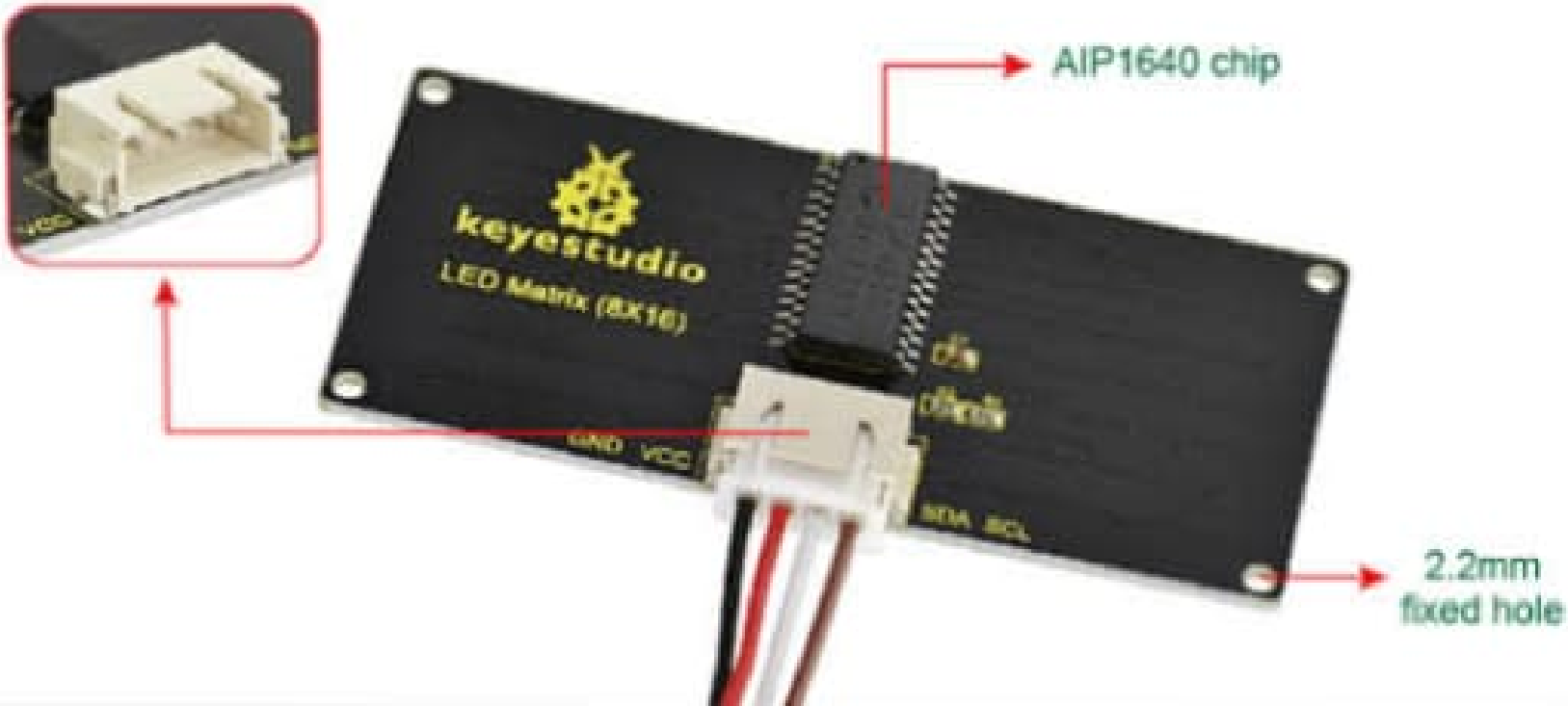
AIP1640 chip
keyestudio
LED Matrix (8X16)
GND VCC
SDA SCL
2.2mm
fixed hole

What is the story of Matrix?

Thomas Anderson, a computer programmer, is led to fight an underground war against powerful computers who have constructed his entire reality with a system called the Matrix.

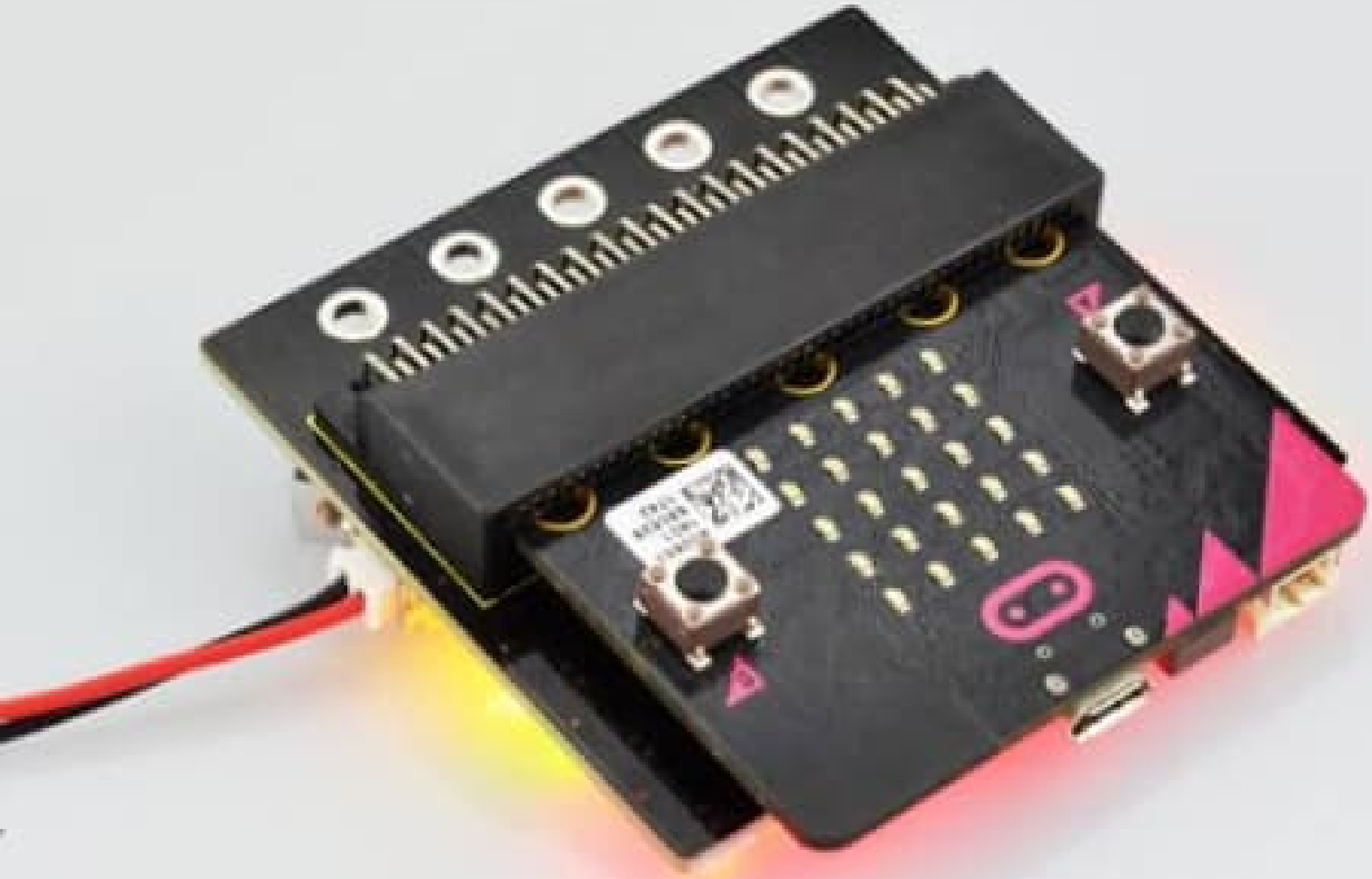

Drive Chip HT 16K33
keyestudio
SCL
SDA
GND
VCC
A2 A1 A0
HT16K33 8x8 Matrix
I2C communication (SCL)
I2C communication (SDA)
GND (ground)
power positive (5V)
8*8 LED dot display

Why is matrix 18+?

Though it's rated R for violence (some pretty gross, including an icky bug that enters the hero's body through his belly button) and language, most teens 14 and up who are begging to see it should be able to handle it without a problem.

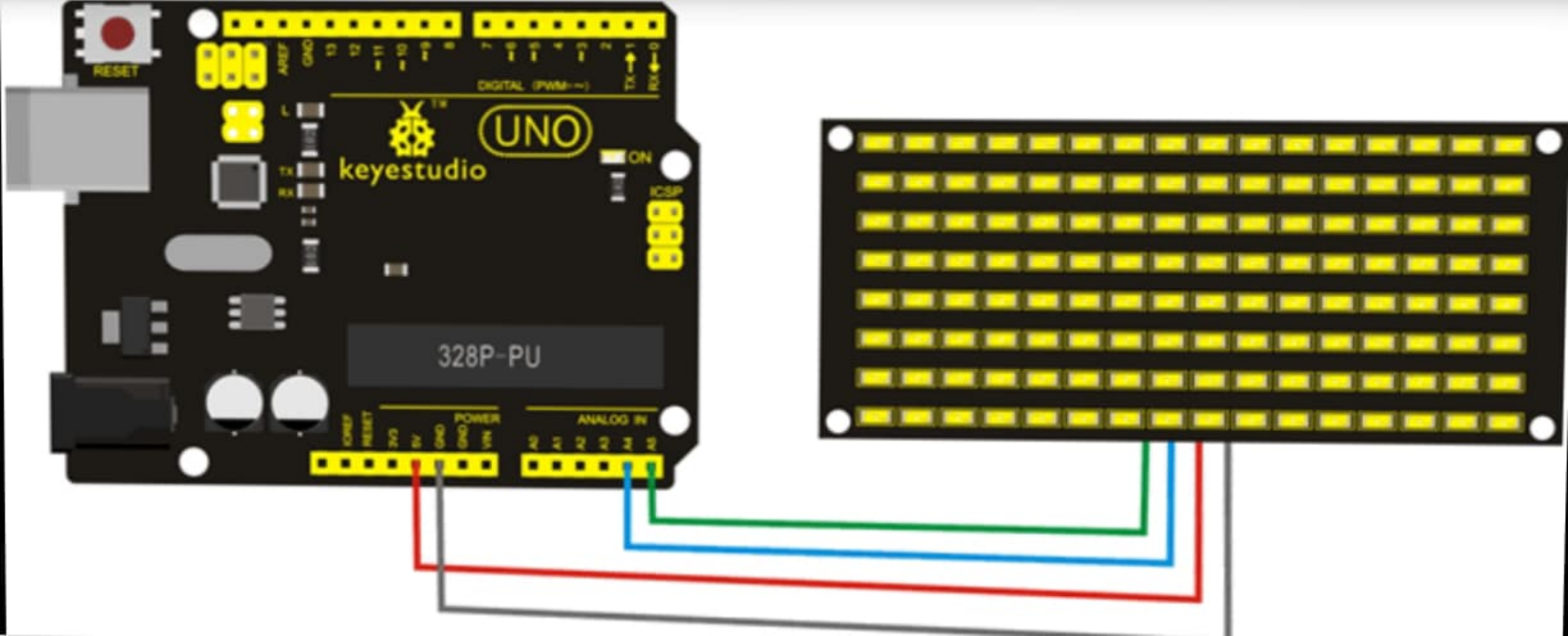
RESET
DIGITAL (PWM~)
UNO
keyestudio
ON
ICSP
328P-PU
POWER
ANALOG IN

What is the consciousness Matrix?

”You show your humanity by how you see yourself not as apart from others but from your connection to others.” To best describe it, imagine it as an enveloping layer of **consciousness**, like the atmosphere surrounding us, connecting minds around the Earth.

Use Your Tech, Use Your Head:

Eight Great Habits for Learning with Technology

Students today have more tech available to them than previous generations could ever dream of. But we often don't take advantage of tech's potential. Try adopting these eight simple habits to supercharge your learning.

Make connections. Whenever possible, try to connect new knowledge to things you already know. Knowledge just dumped into a lonely file folder somewhere in the back of the brain will soon be forgotten. What connections can you make between what you're learning and what you already know? Sometimes a concept mapping app really helps to organize our thinking. If new knowledge doesn't "fit" into what you already know, it's time to stop and sort things out.

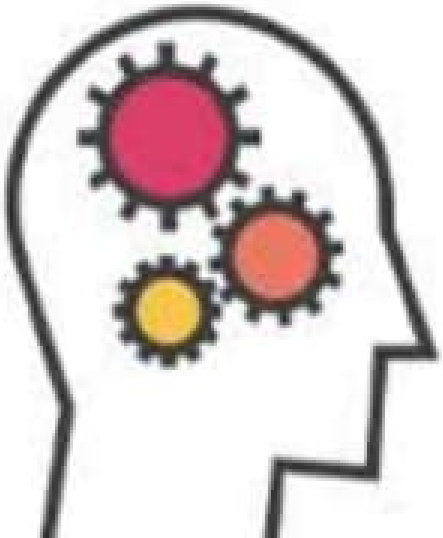

Chew your brain food. Knowledge is nourishment. We need it to grow our brains. But just as food for the stomach should be well-chewed, food for the brain also needs to be "chewed." Just trying to memorize a bunch of stuff isn't very helpful or healthy. Whenever you have new content to learn, chew on it. Think about it. Consider how to apply it. Do something with the new information. You can memorize the definition of a new vocabulary word, but you probably won't remember it for very long. But if you use that word ten times, it'll be yours forever. Your tech gives you endless possibilities for "doing something" with new information. Go for it!

Is Zion real in the Matrix?

According to the Architect, **Zion** is in fact a place allowed to exist by the Machines as a form of control. ... This is based on the population of **Zion** being around 250,000, while the population of the **Matrix** is in the billions (per Agent Smith's quote about billions of people living out their lives in the **Matrix**).

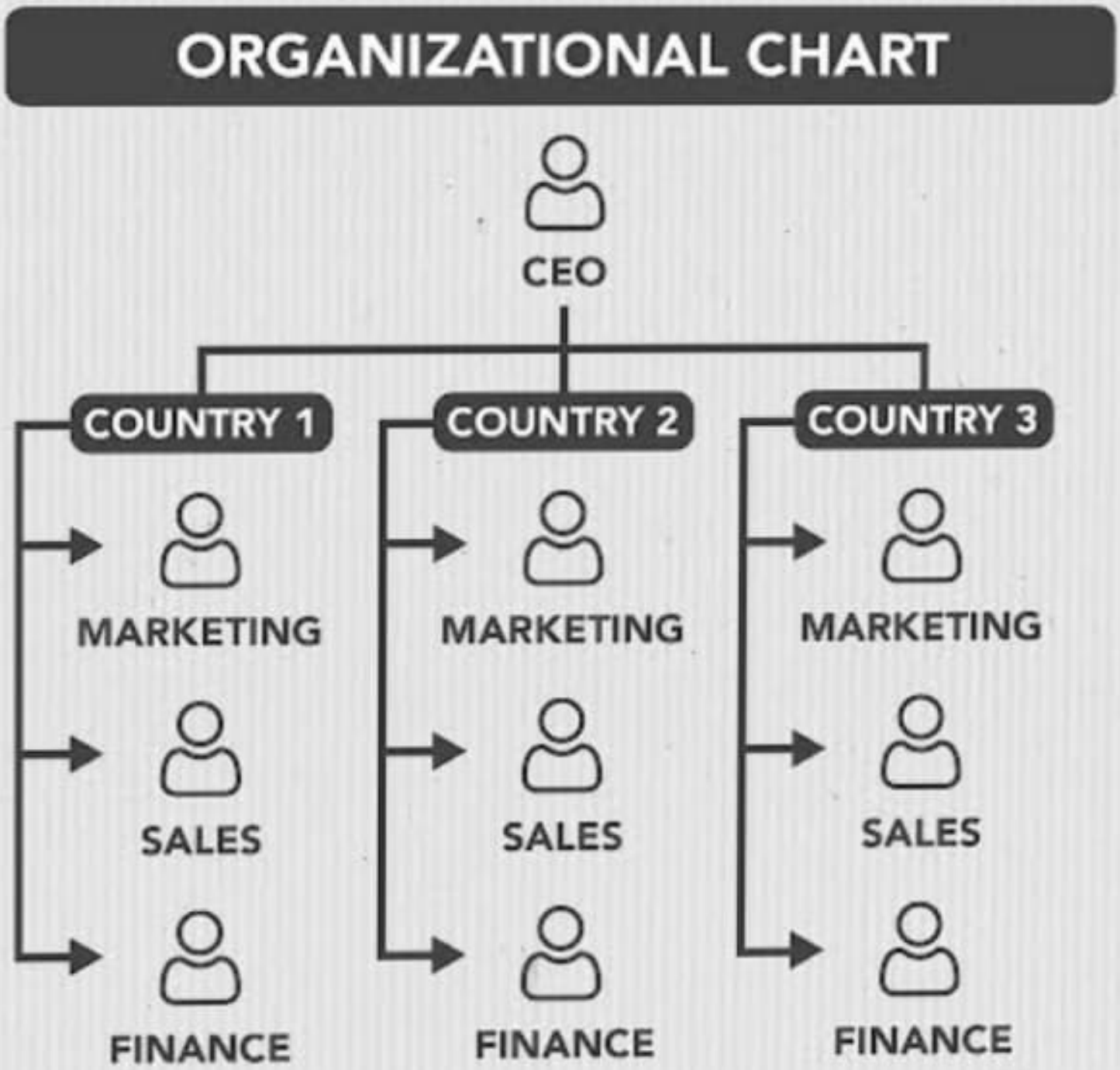
ORGANIZATIONAL CHART
CEO
COUNTRY 1
COUNTRY 2
COUNTRY 3
MARKETING
SALES
FINANCE
MARKETING
SALES
FINANCE
MARKETING
SALES
FINANCE

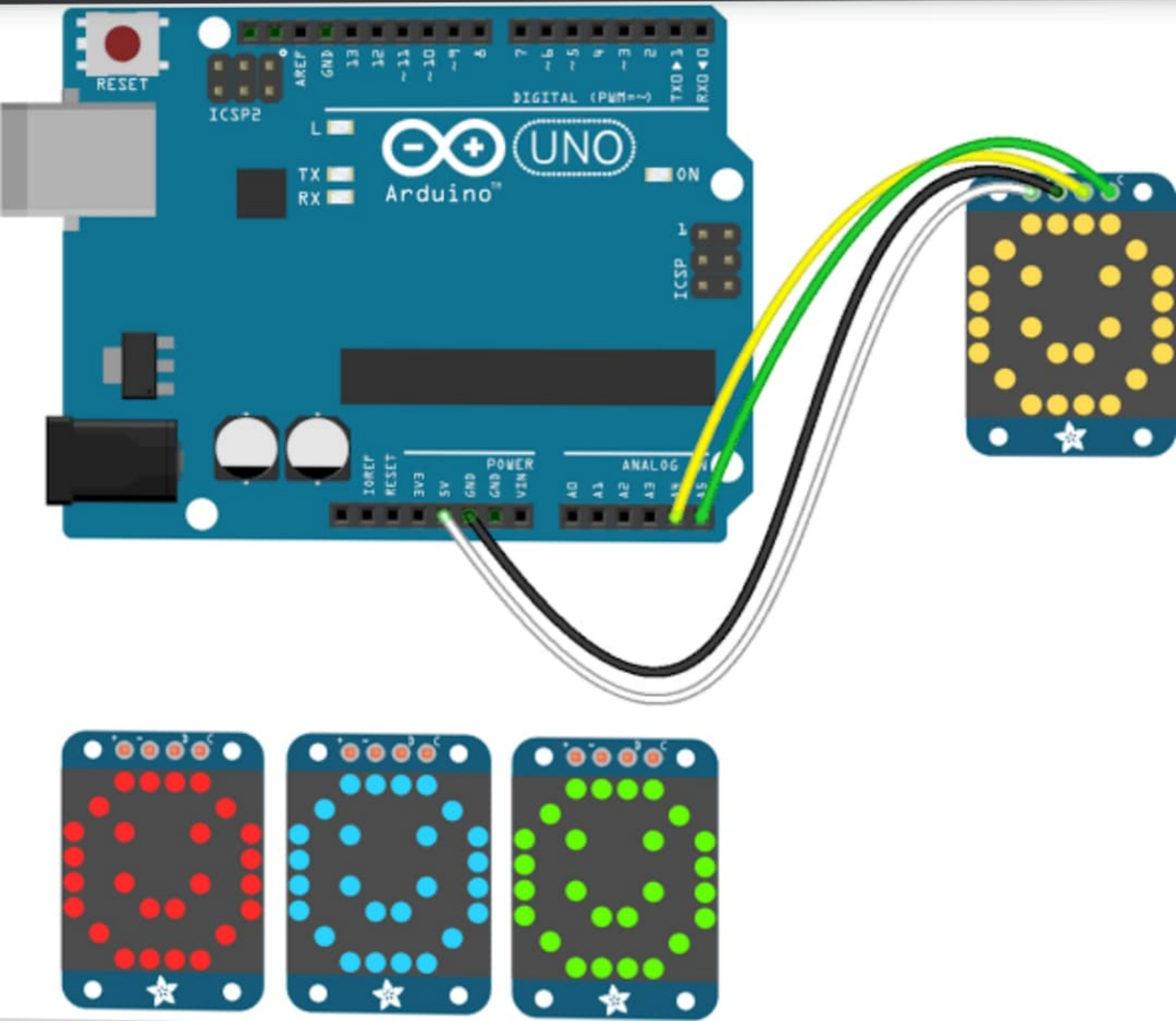
RESET
ICSP2
AREF
GND
13
12
~11
~10
~9
8
7
~6
~5
4
~3
2
TX→1
RX←0
DIGITAL (PWM=~)
L
TX
RX
UNO
Arduino
ON
ICSP
IOREF
RESET
3V3
5V
GND
GND
VIN
POWER
ANALOG IN
A0
A1
A2
A3
A4
A5

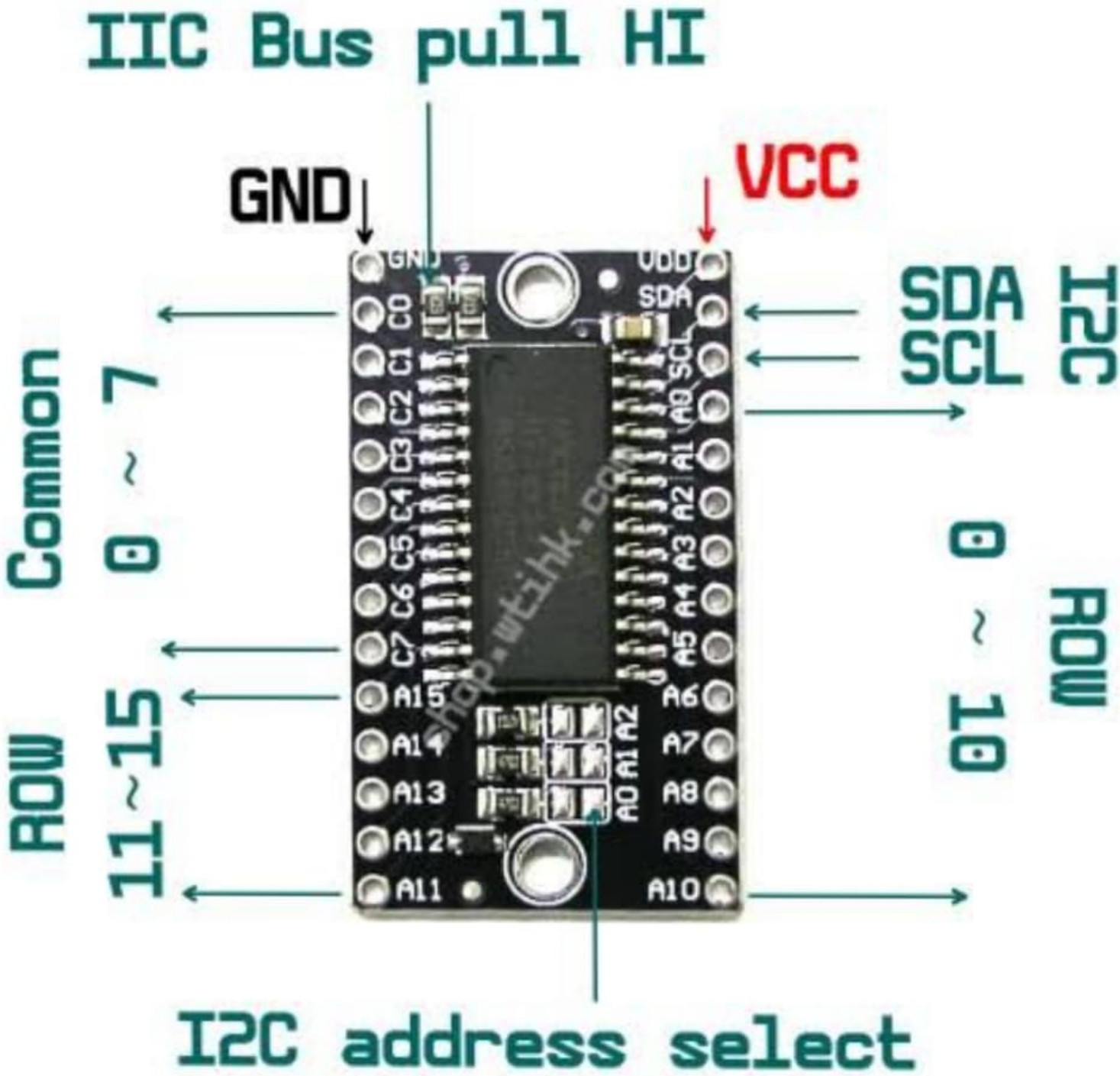
IIC Bus pull HI
GND
VCC
SDA
SCL
I2C
Common
0 ~ 7
ROW
11~15
ROW
0 ~ 10
I2C address select
GND
VDD
SDA
SCL
C0
C1
C2
C3
C4
C5
C6
C7
A15
A14
A13
A12
A11
A0
A1
A2
A3
A4
A5
A6
A7
A8
A9
A10

Who is God in the Matrix?

Morpheus (The Matrix)

Morpheus	
The **Matrix** character	
First appearance	The **Matrix** (1999)
Last appearance	The **Matrix**: Path of Neo (2005)
Created by	The Wachowskis

line terminal, easy to plug in, neat and recognizable
Premium PVC Cover
Strong conductivity
Fine craft
An HX-2.54 4Pin cable

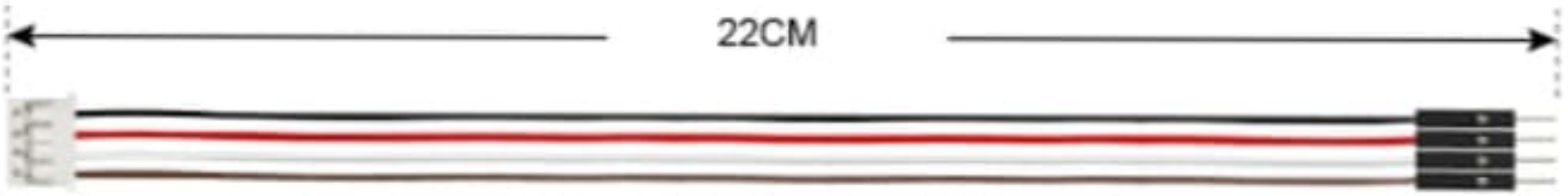
22CM

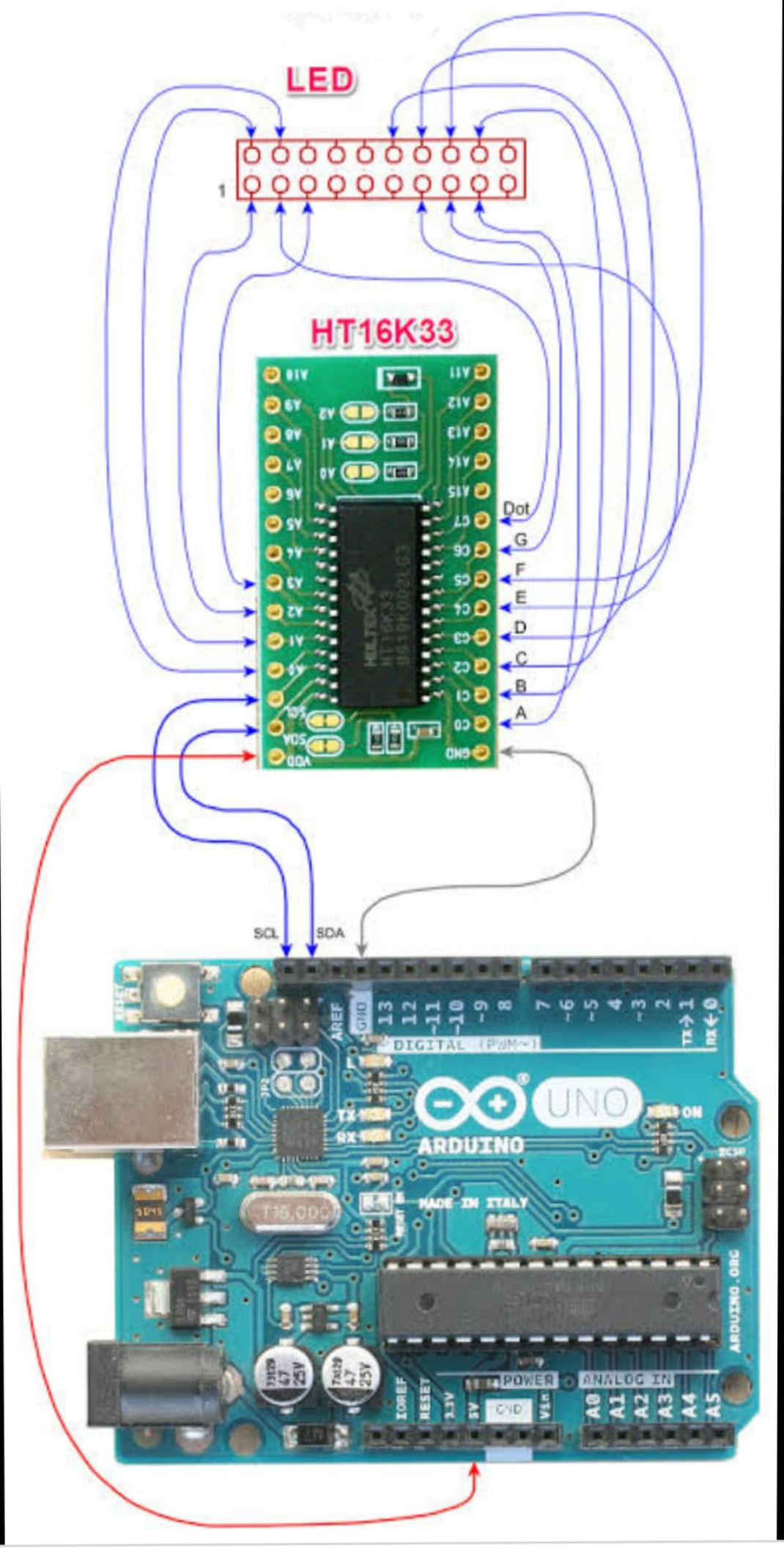
LED
1
HT16K33
Dot
G
F
E
D
C
B
A
SCL
SDA
DIGITAL (PWM~)
UNO
ARDUINO
MADE IN ITALY
POWER
ANALOG IN
IOREF
RESET
3.3V
5V
GND
Vin
A0
A1
A2
A3
A4
A5

Why is the matrix so important?

The **Matrix** was a valuable reminder that brawn and brains don't have to be mutually exclusive. Bullet time was a neat effect, but The **Matrix** is arguably just as **famous** for its carefully choreographed fight scenes.

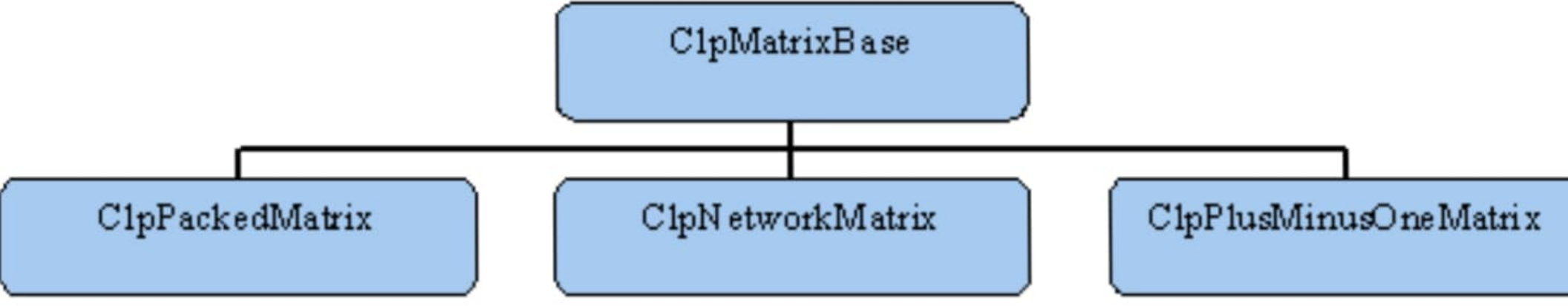
ClpMatrixBase
ClpPackedMatrix
ClpNetworkMatrix
ClpPlusMinusOneMatrix

Why do they wear sunglasses in the Matrix?

The renegades and the Agents always **wear sunglasses in the Matrix**. **Sunglasses** hide the eyes and reflect those who are being looked at. The removal of **sunglasses** signals that a character is gaining a new or different perspective, or that he or she is vulnerable or exposed in some way.

The Technology Integration Matrix

Keeps the focus on effective teaching practices

See how TIM can benefit your students

TIM

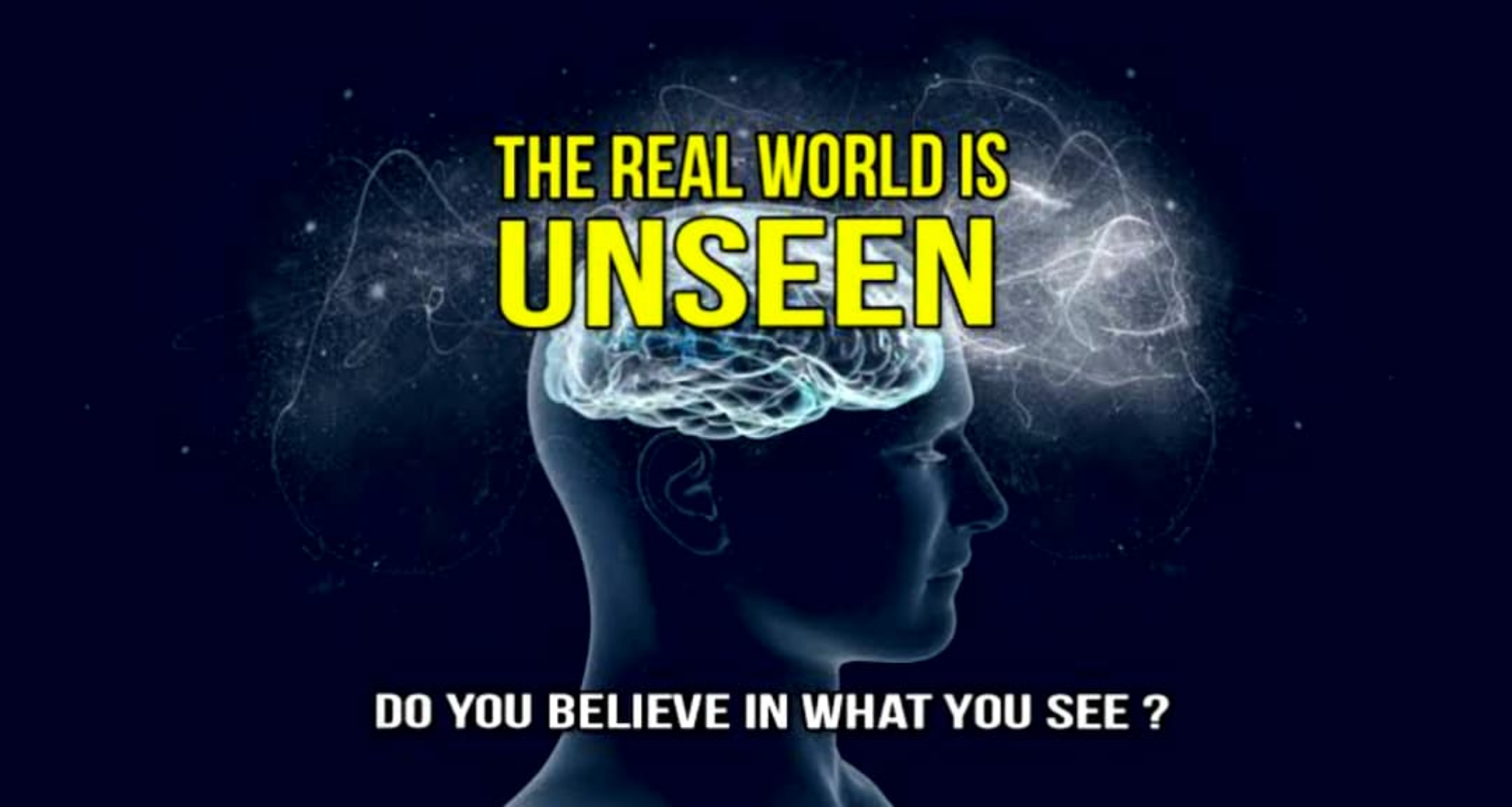
THE REAL WORLD IS
UNSEEN
DO YOU BELIEVE IN WHAT YOU SEE ?

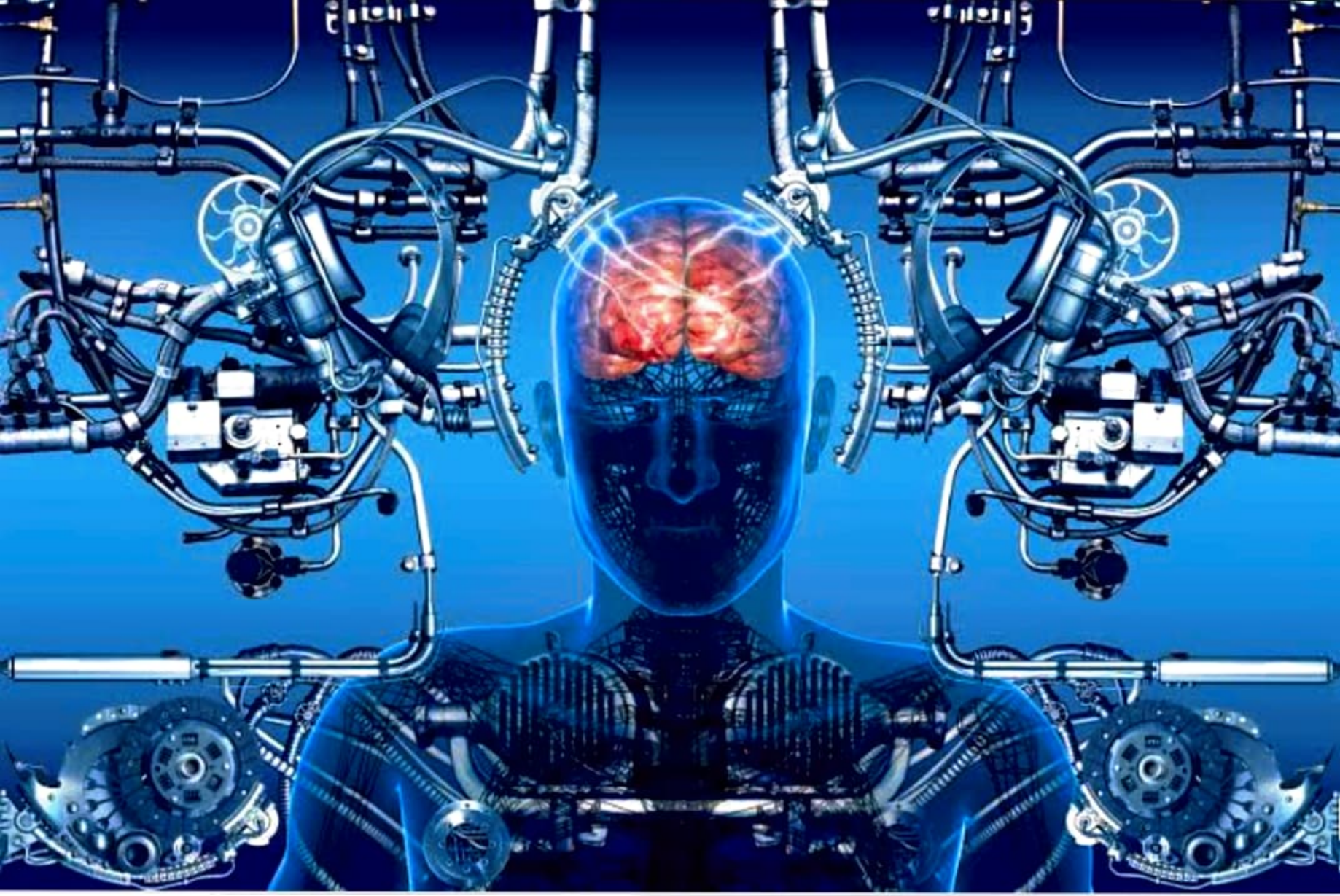

The Three T's — Telepathy, Telekinesis, Teleportation - And...