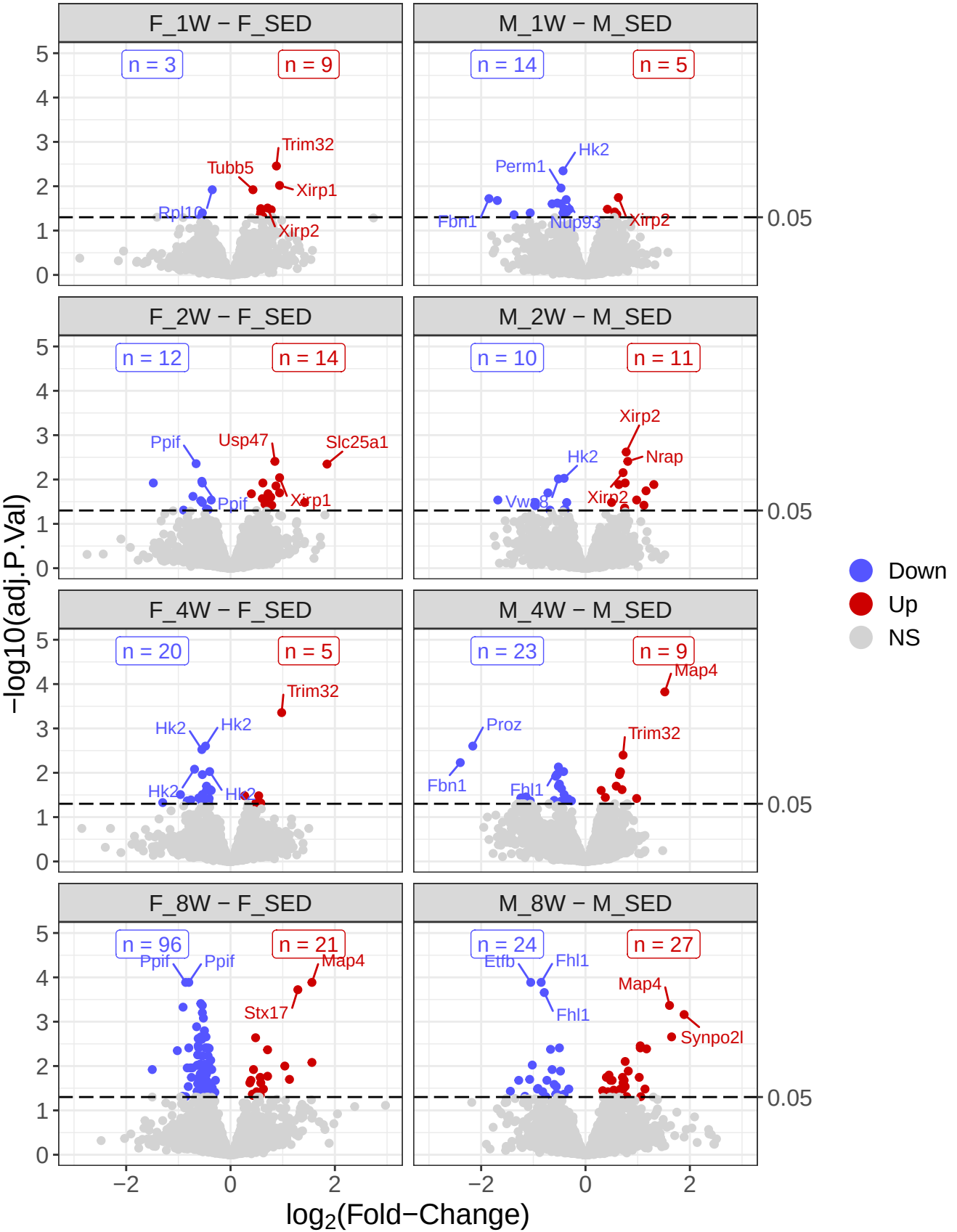
F_1W − F_SED
n = 3
n = 9
Trim32
Tubb5
Xirp1
Rpl10
Xirp2
M_1W − M_SED
n = 14
n = 5
Hk2
Perm1
Fbn1
Nup93
Xirp2
F_2W − F_SED
n = 12
n = 14
Ppif
Usp47
Slc25a1
Ppif
Xirp1
M_2W − M_SED
n = 10
n = 11
Xirp2
Hk2
Nrap
Vwa8
Xirp2
F_4W − F_SED
n = 20
n = 5
Trim32
Hk2
Hk2
Hk2
Hk2
M_4W − M_SED
n = 23
n = 9
Map4
Proz
Trim32
Fbn1
Fhl1
F_8W − F_SED
n = 96
n = 21
Ppif
Ppif
Map4
Stx17
M_8W − M_SED
n = 24
n = 27
Etfb
Fhl1
Fhl1
Map4
Synpo2l
0.05
−log10(adj.P.Val)
log2(Fold−Change)
Down
Up
NS