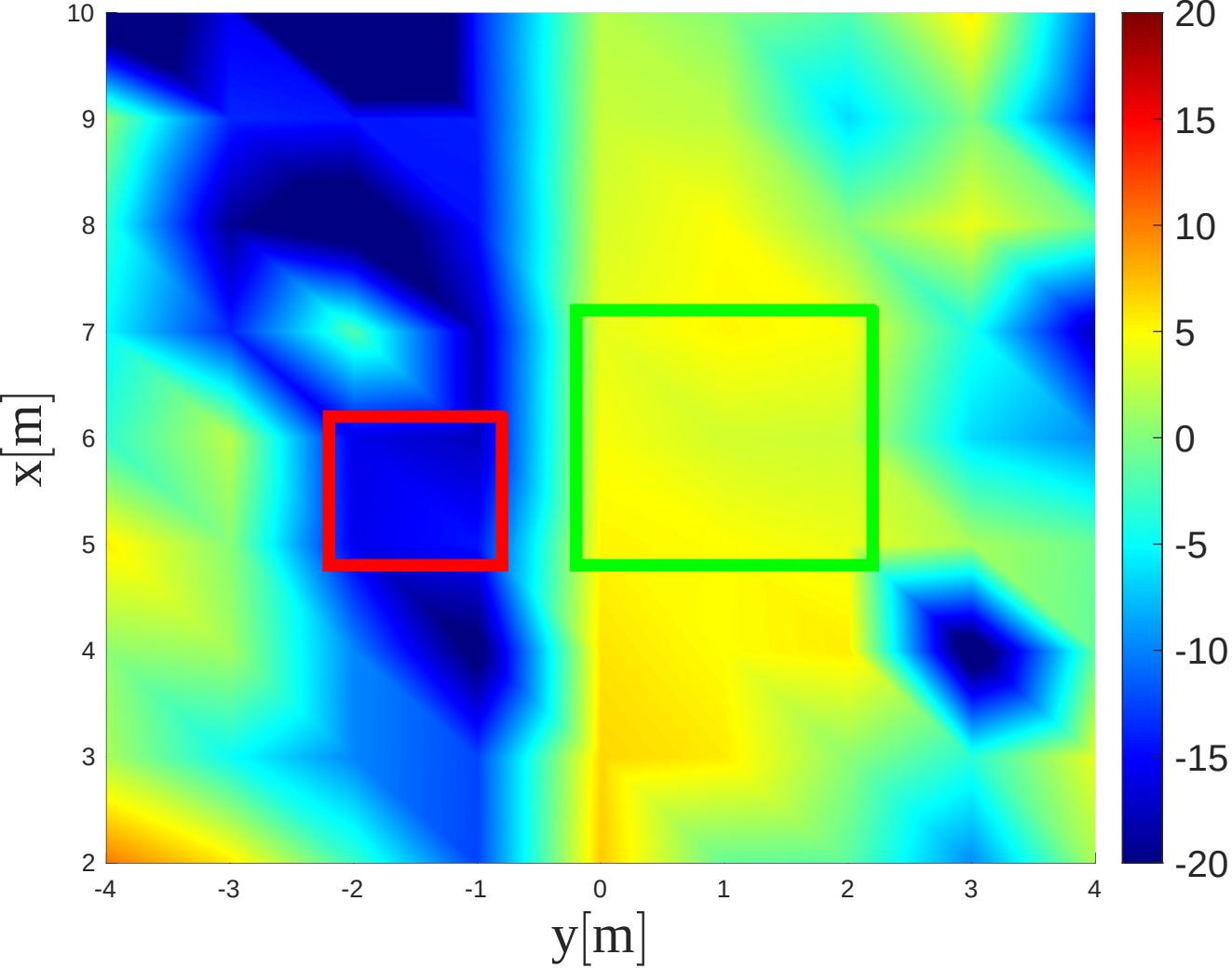
10
9
8
7
6
5
4
3
2
x[m]
-4
-3
-2
-1
0
1
2
3
4
y[m]
20
15
10
5
0
-5
-10
-15
-20