DIVERSITY AND INCLUSION

INDEX-

1. DIVERSITY
2. INCLUSION
3. STEREOTYPES
4. DISCRIMINATION
5. EQUALITY
6. POSH.

By: MANJU DEVI, ES INSTRUCTOR

DIVERSITY

It means that something is made of different types of units.

Example:

1. Poppins
2. Biodiversity
3. Diversity at workplace

Importance of Diversity in the Workplace

- A diverse workplace brings together people with different perspectives. This increases creativity and innovation. This leads to more customers.
- More chance for customer satisfaction.
- More learning by diversity awareness.

INCLUSIONS

Inclusion simply means the act of including.

The practice of including people with respect and love is called inclusion

Example:

- when you celebrate Eid, Christmas, Navorz or Diwali, you include all our neighbors from different religions.
- Company A & B

ACTIVITY TIME

- Find the inclusion at CSTARI Campus.

STEREOTYPES

It refers to an idea or understanding held by a lot of people about something or someone.

Example: Rice, Nurse

COUNTER STEREOTYPE

GENDER STEREOTYPES

What is Gender and Sex?

- Sex refers to our physical body and the sexual organs that we are born with.
- Gender refers to the expectations that society has from people based on their Sex.
- Gender stereotype refers to fixed idea or thoughts that society or people about someone based on their sex

Some other common stereotypes are:

1. Boys are not good at arts and crafts. Girls are not good at sports.
2. Women are better at taking care of children than men.
3. Men are better leaders than women.

HOW DO GENDER STEREOTYPES SPREAD?

HOW GENDER STEREOTYPES AFFECT OUR DAILY LIVES

Gender stereotype	Impact(s)
Women are soft-spoken and forgiving.	Many women go through emotional and physical abuse because they are expected not to raise their voices.
Men should not cry.	Boys are discouraged from expressing their emotions, sometimes leading to other emotional health issues.
Women should stay at home and take care of the family.	Women are often not educated well and discouraged from working, especially after marriage.
Men are strong, can fight and like to play sports.	Men who are soft spoken, don't like to fight, etc. are often harassed, called nicknames or insulted at school or work.
Transpersons are not normal or real.	Transpersons feel harassed, stressed and extremely unsafe in our world.

WHAT CAN WE DO TO ADDRESS GENDER STEREOTYPES?

- Talk about it.
- Lead by example
- Act

DISCRIMINNATION

When someone is treated differently due to their sex, gender, caste, religion, skin colour, income level, abilities etc. is called discrimination.

Example:

- Based on gender(Jobs)
- Engineering(male),Receptionist(female)
- Based on Married Vs. Bachelor(Room Rent, late marriage)
- Based on marks
- Based on employments

GENDER EQUALITY

Equality means that in the same situation, people should be treated in the same way.

This means that they have the

- same rights
- same status
- same opportunities

Some people are born different and need extra support. Only they can they achieve their full potential

EXTRA EFFORTS?

No.	Discrimination	Possible extra efforts
1.	Girls lack nutrition compared to boys	• Ensuring participation of girls in government nutrition schemes such as mid-day meals. • Providing additional nutritional supplements to girls where necessary.
2.	Boys and girls are discouraged from studying certain subjects	• Increasing awareness about career opportunities. • Opening institutes for girls where they can study these subjects.
3.	Female enrollment reduces in higher education	• Counseling parents to allow their daughters to pursue higher education. • Providing scholarships in higher education to female students in need.

POSH

- The Indian government passed the Sexual Harassment of Women at Workplace (Prevention, Prohibition and Redressal) Act in 2013. In simpler terms, it is often called the Prevention of Sexual Harassment or POSH Act.
- It is a serious issue that affects an individuals' mental, emotional and physical well being.
- It also affects people's ability to perform effectively in the workplace.

WORKPLACE

What is

the Workplace?

Any place visited by the employee in the course of employment including transportation is construed as the workplace.

This includes:

- Company guest houses
- Hotel stay during official travel
- Client place, etc.

WORKPLACE SEXUAL HARASSMENT

Workplace

Sexual Harassment

Workplace Sexual Harassment is behaviour that is :

- **UNWELCOME**
- **SEXUAL** in nature
- A **SUBJECTIVE** experience

What type of actions constitute Workplace **Sexual Harassment?**

- Making **Physical contact or Advancement**
- Demanding or Requesting for **Sexual Flavours**
- Passing **Sexually coloured comment/remarks**
- **Showing Pornography**

Sexual Harassment in the Workplace can be categorized into 2 groups:

Quid Pro Quo

Exchange for any kind of special treatment on the job.

Hostile Environment

Lack of accountability, inappropriate conduct, favoritism

ACTIVITY TIME

Identify whether it is sexual harassment or not

Is this Sexual Harassment or Not?

Aravind and Suguna are part of a team at an organisation.

Suguna reports to Aravind.

Aravind constantly tells Suguna that they should go out somewhere after work hours, perhaps for a late night movie or dinner.

Suguna is uncomfortable but smiles and says she is busy most often!

One day, Aravind tells Suguna that if she turns down his request again, her ratings will go down in her monthly review.

IS THIS SEXUAL HARASSMENT OR NOT?

Suman sent across pictures of some scantily clad women to Joe. Joe requested Suman not to send him such obscene pictures in the future as he was not comfortable with the same. But Suman continued.

IS THIS AN EXAMPLE OF HOSTILE ENVIRONMENT SEXUAL HARASSMENT?

INTERNAL COMMITTEE (IC)

As per the Act, any workplace that has 10 or more employees must constitute an Internal Committee (IC).

- Minimum 4 members with at least half of the members being women
- IC to have a Presiding Officer who is a senior female employee at the organization
- At least one member to be outside the organization. This member must have experience working on issues of sexual harassment.

Filing a Complaint Process

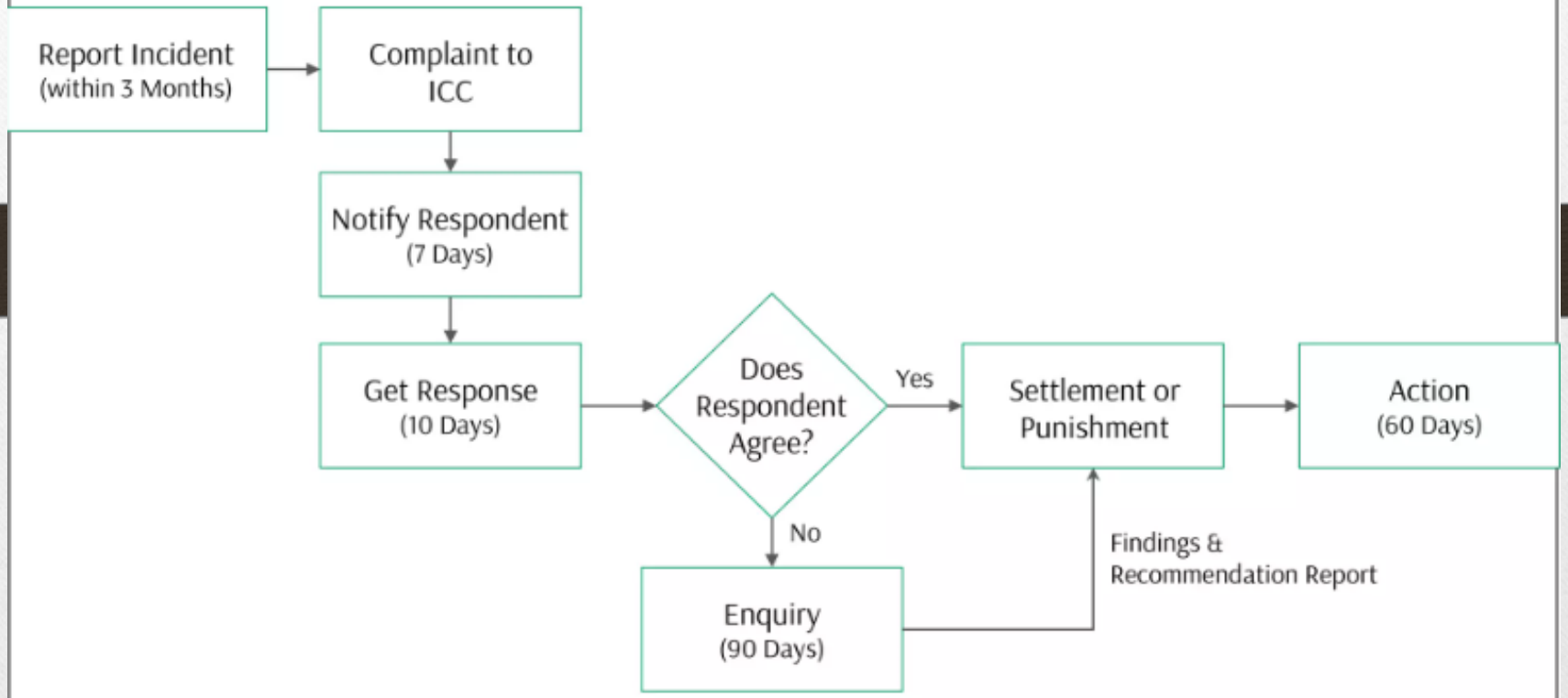

ACTION AGAINST HARASSMENT CAN INCLUDE

- Restoration of lost terms, conditions or benefits of employment to the complaining associate.

- Disciplination of Harasser :

  ➡ Written disciplinary warnings

  ➡ Demotion

  ➡ Suspension

  ➡ Termination

Thank You!
Questions?