EXCEL 2010

tutorialspoint

SIMPLYEASYLEARNING

www.tutorialspoint.com

https://www.facebook.com/tutorialspointindia

https://twitter.com/tutorialspoint

About the Tutorial

Microsoft Excel is a commercial spreadsheet application, written and distributed by Microsoft for Microsoft Windows and Mac OS X. At the time of writing this tutorial the Microsoft excel version was 2010 for Microsoft Windows and 2011 for Mac OS X.

Microsoft Excel is a spreadsheet tool capable of performing calculations, analyzing data and integrating information from different programs.

By default, documents saved in Excel 2010 are saved with the .xlsx extension whereas the file extension of the prior Excel versions are .xls.

Audience

This tutorial has been designed for computer users who would like to learn Microsoft Excel in easy and simple steps. It will be highly useful for those learners who do not have prior exposure to Microsoft applications.

Prerequisites

Before proceeding with this tutorial, you should have a basic understanding of Computer peripherals like mouse, keyboard, monitor, screen etc. and their basic operations. You should also have the basic skills of file management and folder navigations.

Copyright & Disclaimer

© Copyright 2018 by Tutorials Point (I) Pvt. Ltd.

All the content and graphics published in this e-book are the property of Tutorials Point (I) Pvt. Ltd. The user of this e-book is prohibited to reuse, retain, copy, distribute or republish any contents or a part of contents of this e-book in any manner without written consent of the publisher.

We strive to update the contents of our website and tutorials as timely and as precisely as possible, however, the contents may contain inaccuracies or errors. Tutorials Point (I) Pvt. Ltd. provides no guarantee regarding the accuracy, timeliness or completeness of our website or its contents including this tutorial. If you discover any errors on our website or in this tutorial, please notify us at contact@tutorialspoint.com

Table of Contents

About the Tutorial .....

Audience i

Prerequisites i

Copyright & Disclaimer i

Table of Contents ii

1. EXCEL 2010 – GETTING STARTED 1

2. EXCEL 2010 – EXPLORE WINDOW 4

File Tab 4

Quick Access Toolbar 4

Ribbon 5

Title Bar 5

Help 5

Zoom Control 5

View Buttons 5

Sheet Area 5

Row Bar 6

Column Bar 6

Status Bar 6

Dialog Box Launcher 6

3. EXCEL 2010 – BACKSTAGE 7

Sheet Information 9

Sheet Properties 9

Exit Backstage View 9

4. EXCEL 2010 – ENTERING VALUES 10

tutorialspoint
SIMPLYEASYLEARNING

5. EXCEL 2010 – MOVE AROUND 12

Moving with Mouse 13

Moving with Scroll Bars 14

Moving with Keyboard 15

Moving with Go To Command 16

6. EXCEL 2010 – SAVE WORKBOOK 17

Saving New Sheet 17

Saving New Changes 18

7. EXCEL 2010 – CREATE WORKSHEET 20

Creating New Worksheet 20

8. EXCEL 2010 – COPY WORKSHEET 22

Copy Worksheet 22

9. EXCEL 2010 – HIDING WORKSHEET 27

Hiding Worksheet 27

Unhiding Worksheet 27

10. EXCEL 2010 – DELETE WORKSHEET 29

Delete Worksheet 29

11. EXCEL 2010 – CLOSE WORKBOOK 31

Close Workbook 31

12. EXCEL 2010 – OPEN WORKBOOK 33

13. EXCEL 2010 – CONTEXT HELP 35

14. EXCEL 2010 – INSERT DATA 37

Inserting Data 37

Inserting Formula 37

tutorialspoint
SIMPLYEASYLEARNING

Modifying Cell Content 38

15. EXCEL 2010 – SELECT DATA 39

Select with Mouse 39

Select with Special 39

16. EXCEL 2010 – DELETE DATA 42

Delete with Mouse 42

Delete with Delete Key 42

Selective Delete for Rows 42

17. EXCEL 2010 – MOVE DATA 44

18. EXCEL 2010 – ROWS AND COLUMNS 46

Row and Column Basics 46

Navigation with Rows and Columns 46

Cell Introduction 46

19. EXCEL 2010 – COPY AND PASTE 48

Copy Paste 48

Copy Paste using Office Clipboard 48

Copy Paste in Special way 49

20. EXCEL 2010 – FIND AND REPLACE 52

Find and Replace Dialogue 52

Exploring Options 54

21. EXCEL 2010 – SPELL CHECK 55

Spell Check Basis 55

Exploring Options 55

22. EXCEL 2010 – ZOOM IN/OUT 57

tutorialspoint
SIMPLYEASYLEARNING

Zoom Slider 57

Zoom In 57

Zoom Out 58

23. EXCEL 2010 – SPECIAL SYMBOLS 59

Using Symbols 59

Using Special Characters 60

24. EXCEL 2010 – INSERT COMMENTS 61

Adding Comment to Cell 61

Modifying Comment 61

Formatting Comment 63

25. EXCEL 2010 – ADD TEXT BOX 64

Text Boxes 64

Adding Text Boxes 64

Formatting Text Box 64

26. EXCEL 2010 – UNDO CHANGES 66

Undo Changes 66

Redo Changes 66

27. EXCEL 2010 – SETTING CELL TYPE 68

Formatting Cell 68

Various Cell Formats 68

28. EXCEL 2010 – SETTING FONTS 70

Setting Font from Home 70

Setting Font from Format Cell Dialogue 71

29. EXCEL – TEXT DECORATION 72

Text-Decoration 72

tutorialspoint
SIMPLYEASYLEARNING

More Text-Decoration Options 72

30. EXCEL 2010 – ROTATE CELLS 74

Rotating Cell from Home Tab 74

Rotating Cell from Formatting Cell 75

31. EXCEL 2010 – SETTING COLORS 76

Changing Background Color 76

Changing Foreground Color 76

32. EXCEL 2010 – TEXT ALIGNMENTS 78

Change Alignment from Home Tab 78

Change Alignment from Format Cells 78

Exploring Alignment Options 79

33. EXCEL 2010 – MERGE AND WRAP 80

Merge Cells 80

Additional Options 81

Wrap Text and Shrink to Fit 81

34. EXCEL 2010 – BORDERS AND SHADES 83

Apply Borders 83

Apply Shading 84

35. EXCEL 2010 – APPLY FORMATTING 85

Formatting Cells 85

Alternative to Placing Background 85

36. EXCEL 2010 – SHEET OPTIONS 86

Sheet Options 86

Options in Sheet Options Dialogue 86

tutorialspoint
SIMPLYEASYLEARNING

37. EXCEL 2010 – ADJUST MARGINS 88

Margins **88**

Center on Page **90**

38. EXCEL 2010 – PAGE ORIENTATION 91

Page Orientation **91**

Types of Page Orientation **91**

Changing Page Orientation **91**

39. EXCEL 2010 – HEADER AND FOOTER 93

Header and Footer **93**

Adding Header and Footer **93**

Other Header and Footer Options **94**

40. EXCEL 2010 – INSERT PAGE BREAK 95

Page Breaks **95**

Inserting Page Breaks **95**

Removing Page Breaks **96**

41. EXCEL 2010 – SET BACKGROUND 97

Background Image **97**

Alternative to Placing Background **97**

42. EXCEL – FREEZE PANES 98

Freezing Panes **98**

Using Freeze Panes **98**

Unfreeze Panes **99**

43. EXCEL 2010 – CONDITIONAL FORMAT 100

Conditional Formatting **100**

Various Conditional Formatting Options **100**

tutorialspoint
SIMPLYEASYLEARNING

44. EXCEL 2010 – CREATING FORMULAS 104

Formulas in MS Excel **104**

Elements of Formulas **104**

Creating Formula **104**

45. EXCEL 2010 – COPYING FORMULAS 106

Copying Formulas in MS Excel **106**

Relative Cell Addresses **106**

46. EXCEL 2010 – FORMULA REFERENCE 108

Cell References in Formulas **108**

Relative Cell References **108**

Absolute Cell References **108**

Mixed Cell References **109**

47. EXCEL 2010 – USING FUNCTIONS 110

Functions in Formula **110**

Using Functions **110**

Function Arguments **112**

48. EXCEL 2010 – BUILT-IN FUNCTIONS 113

Built In Functions **113**

Functions by Categories **113**

49. EXCEL 2010 – DATA FILTERING 116

Filters in MS Excel **116**

Using Multiple Filters **117**

50. EXCEL 2010 – DATA SORTING 118

Sorting in MS Excel **118**

51. EXCEL 2010 – USING RANGES 121

Ranges in MS Excel 121

Selecting Ranges 121

Selecting Complete Rows and Columns 122

52. EXCEL – DATA VALIDATION 123

Data Validation 123

Validation Criteria 123

Settings Tab 124

Input Message Tab 125

Error Alert Tab 126

53. EXCEL 2010 – USING STYLES 127

Using Styles in MS Excel 127

Applying Styles 127

Creating Custom Style in MS Excel 128

54. EXCEL 2010 – USING THEMES 130

Using Themes in MS Excel 130

Applying Themes 130

Creating Custom Theme in MS Excel 130

55. EXCEL 2010 – USING TEMPLATES 131

Using Templates in MS Excel 131

Viewing Available Templates 131

On-line Templates 131

56. EXCEL 2010 – USING MACROS 133

Macros in MS Excel 133

Macro Options 133

Creating Macros 134

tutorialspoint
SIMPLYEASYLEARNING

Edit Macro 135

57. EXCEL 2010 – ADDING GRAPHICS 136

Graphic Objects in MS Excel 136

Insert Shape 136

Insert Smart Art 137

Insert Clip Art 138

Insert Word Art 139

58. EXCEL 2010 – CROSS REFERENCING 140

Graphic Objects in MS Excel 140

VLOOKUP 140

VLOOKUP Example 140

59. EXCEL 2010 – PRINTING WORKSHEETS 143

Quick Print 143

Adjusting Common Page Setup Settings 143

Choosing Your Printer 144

Specifying What You Want to Print 145

60. EXCEL 2010 – EMAIL WORKBOOKS 146

Email Workbook 146

61. EXCEL 2010 – TRANSLATE WORKSHEET 148

Translate Worksheet 148

Performing Translation Step By Step 148

62. EXCEL 2010 – WORKBOOK SECURITY 149

Workbook Security 149

Protect Worksheet 149

Protecting a Workbook 150

tutorialspoint
SIMPLYEASYLEARNING

Requiring a Password to Open a Workbook 150

Protecting Workbook's Structure and Windows 151

63. EXCEL 2010 – DATA TABLES 153

Data Tables 153

Data Table with Example 153

64. EXCEL 2010 – PIVOT TABLES 156

Pivot Tables 156

Pivot Table Example 156

65. EXCEL 2010 – SIMPLE CHARTS 159

Charts 159

Types of Charts 159

Creating Chart 161

Editing Chart 162

66. EXCEL 2010 – PIVOT CHARTS 163

Pivot Charts 163

Pivot Chart Example 163

67. EXCEL 2010 – KEYBOARD SHORTCUTS 165

MS Excel Keyboard Short-cuts 165

tutorialspoint
SIMPLYEASYLEARNING

1. Excel 2010 – Getting Started

This chapter teaches you how to start an excel 2010 application in simple steps. Assuming you have Microsoft Office 2010 installed in your PC, start the excel application following the below mentioned steps in your PC.

Step 1: Click on the **Start** button.

Step 2: Click on **All Programs** option from the menu.

tutorialspoint
SIMPLYEASYLEARNING

Step 3: Search for **Microsoft Office** from the sub menu and click it.

Step 4: Search for **Microsoft Excel 2010** from the submenu and click it.

tutorialspoint
SIMPLYEASYLEARNING

This will launch the Microsoft Excel 2010 application and you will see the following excel window.

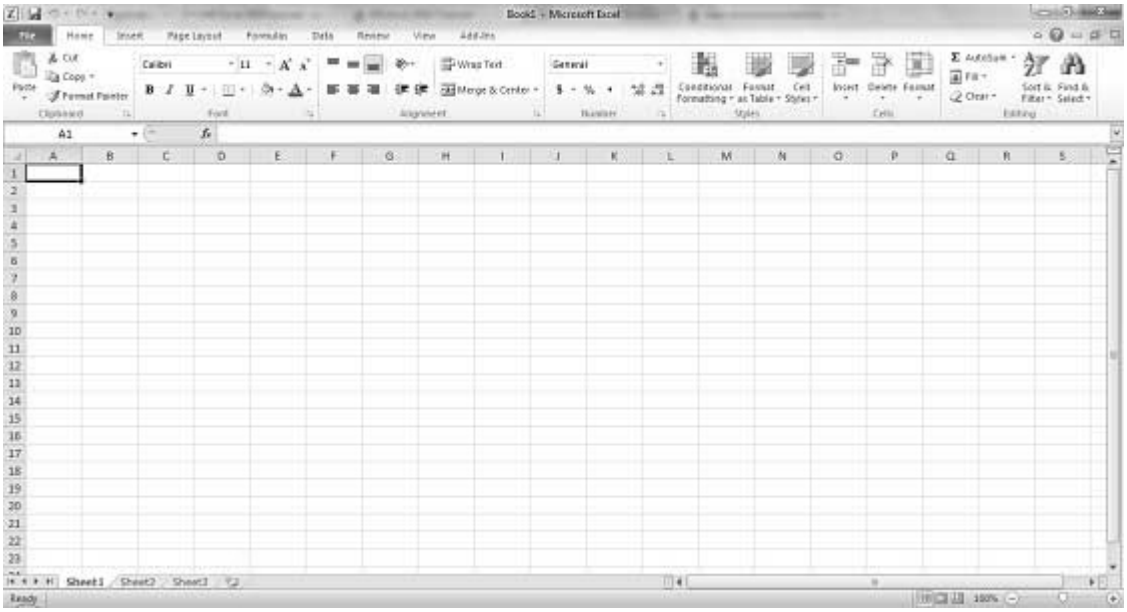

tutorialspoint
SIMPLYEASYLEARNING

2. Excel 2010 – Explore Window

The following basic window appears when you start the excel application. Let us now understand the various important parts of this window.

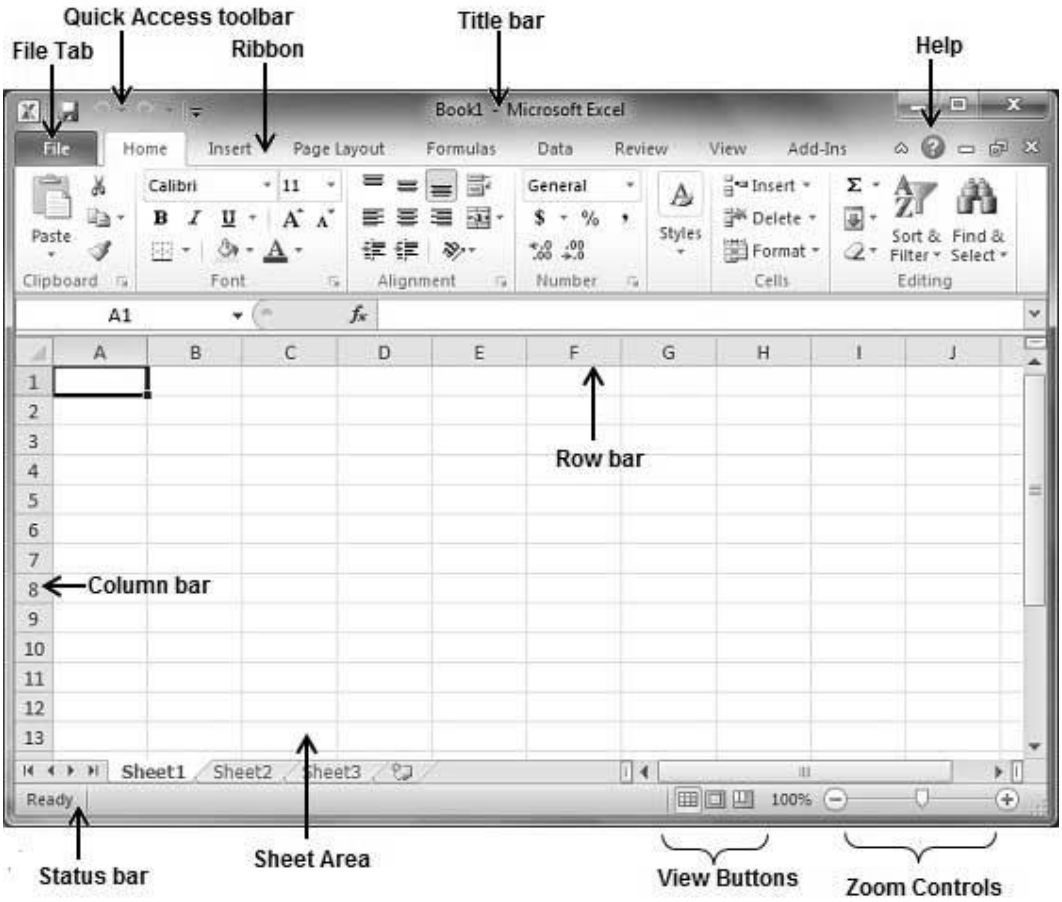

File Tab

The File tab replaces the Office button from Excel 2007. You can click it to check the **Backstage view,** where you come to open or save files, create new sheets, print a sheet, and do other file-related operations.

Quick Access Toolbar

You will find this toolbar just above the **File tab** and its purpose is to provide a convenient resting place for the Excel's most frequently used commands. You can customize this toolbar based on your comfort.

Ribbon

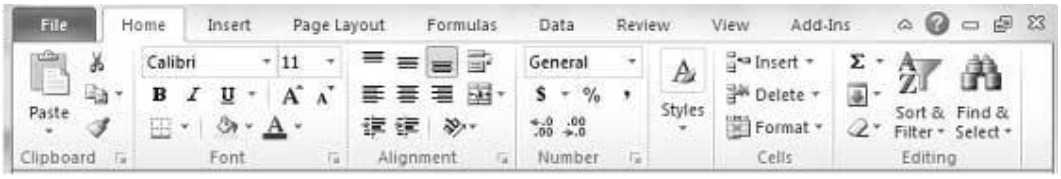

Ribbon contains commands organized in three components:

- **Tabs:** They appear across the top of the Ribbon and contain groups of related commands. Home, Insert, Page Layout are the examples of ribbon tabs.
- **Groups:** They organize related commands; each group name appears below the group on the Ribbon. For example, group of commands related to fonts or group of commands related to alignment etc.
- **Commands:** Commands appear within each group as mentioned above.

Title Bar

This lies in the middle and at the top of the window. Title bar shows the program and the sheet titles.

Help

The **Help Icon** can be used to get excel related help anytime you like. This provides nice tutorial on various subjects related to excel.

Zoom Control

Zoom control lets you zoom in for a closer look at your text. The zoom control consists of a slider that you can slide left or right to zoom in or out. The + buttons can be clicked to increase or decrease the zoom factor.

View Buttons

The group of three buttons located to the left of the Zoom control, near the bottom of the screen, lets you switch among excel's various sheet views.

- **Normal Layout view:** This displays the page in normal view.
- **Page Layout view:** This displays pages exactly as they will appear when printed. This gives a full screen look of the document.
- **Page Break view:** This shows a preview of where pages will break when printed.

Sheet Area

The area where you enter data. The flashing vertical bar is called the **insertion point** and it represents the location where text will appear when you type.

tutorialspoint
SIMPLYEASYLEARNING

Row Bar

Rows are numbered from 1 onwards and keeps on increasing as you keep entering data. Maximum limit is 1,048,576 rows.

Column Bar

Columns are numbered from A onwards and keeps on increasing as you keep entering data. After Z, it will start the series of AA, AB and so on. Maximum limit is 16,384 columns.

Status Bar

This displays the sheet information as well as the insertion point location. From left to right, this bar can contain the total number of pages and words in the document, language etc.

You can configure the status bar by right-clicking anywhere on it and by selecting or deselecting options from the provided list.

Dialog Box Launcher

This appears as a very small arrow in the lower-right corner of many groups on the Ribbon. Clicking this button opens a dialog box or task pane that provides more options about the group.

tutorialspoint
SIMPLYEASYLEARNING

3. Excel 2010 – Backstage

The **Backstage view** has been introduced in Excel 2010 and acts as the central place for managing your sheets. The backstage view helps in - creating new sheets, saving and opening sheets, printing and sharing sheets, and so on.

Getting to the Backstage View is easy. Just click the **File tab** located in the upper-left corner of the Excel Ribbon. If you already do not have any opened sheet then you will see a window listing down all the recently opened sheets as follows:

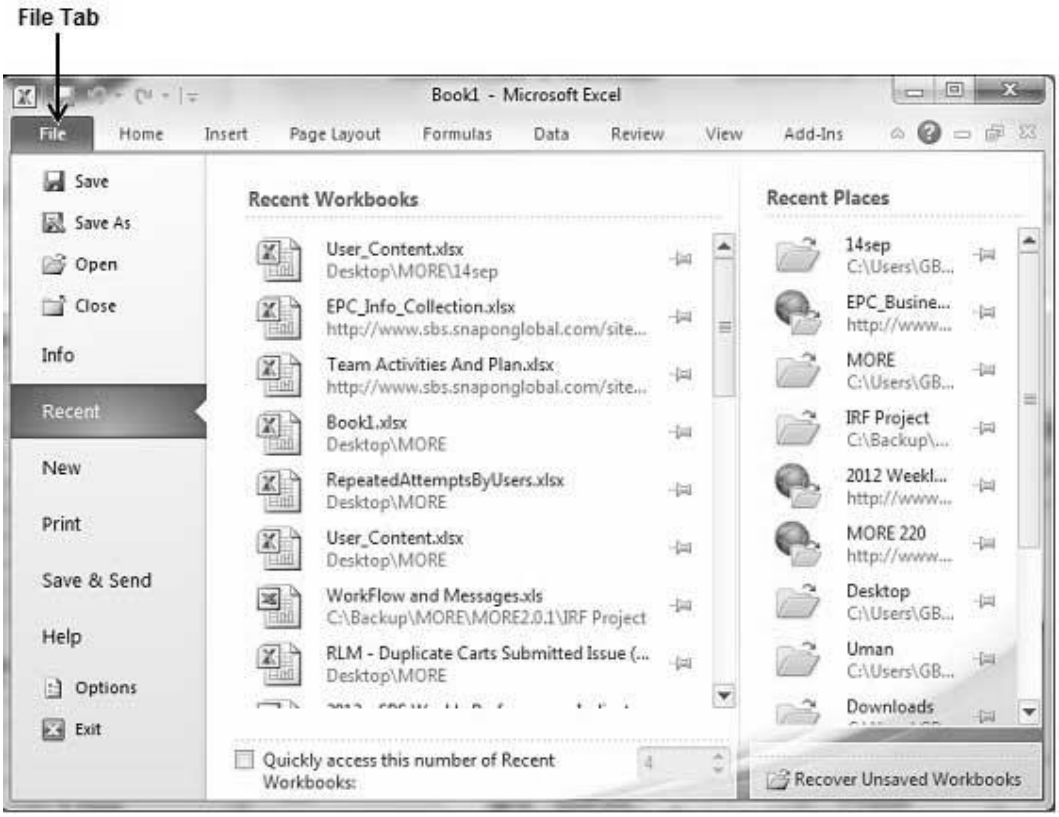

If you already have an opened sheet then it will display a window showing the details about the opened sheet as shown below. Backstage view shows three columns when you select most of the available options in the first column.

tutorialspoint
SIMPLYEASYLEARNING

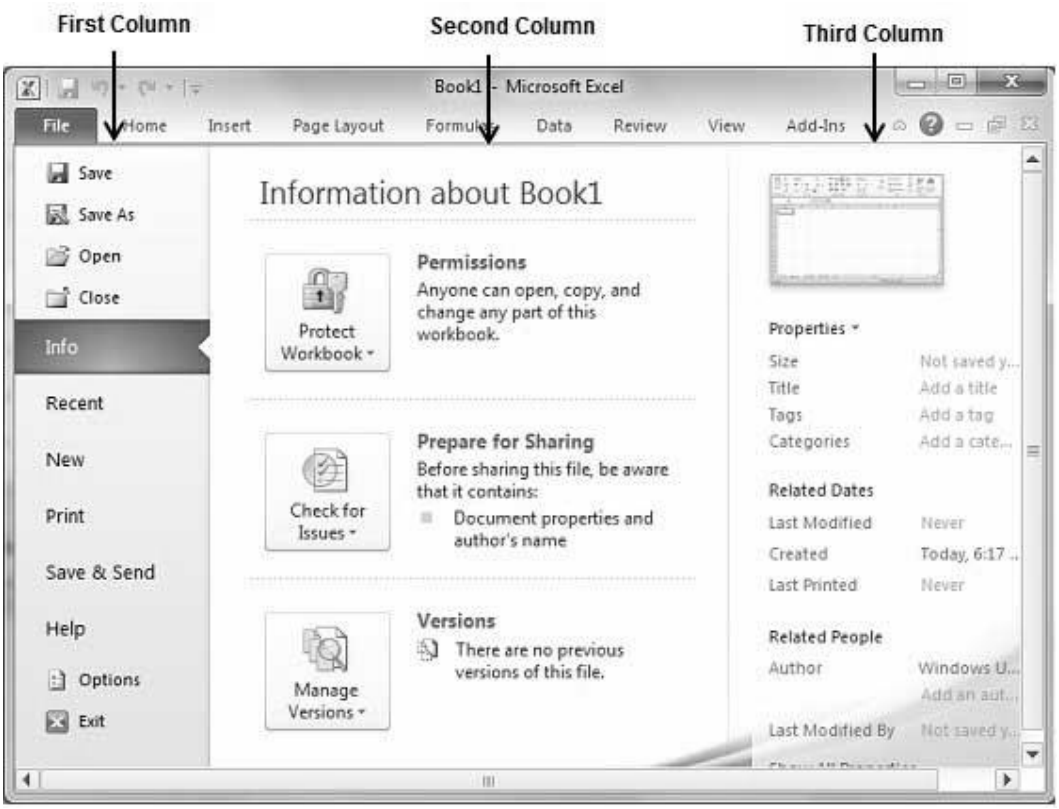

First column of the backstage view will have the following options:

Option	Description
Save	If an existing sheet is opened, it would be saved as is, otherwise it will display a dialogue box asking for the sheet name.
Save As	A dialogue box will be displayed asking for sheet name and sheet type. By default, it will save in sheet 2010 format with extension .xlsx.
Open	This option is used to open an existing excel sheet.
Close	This option is used to close an opened sheet.
Info	This option displays the information about the opened sheet.
Recent	This option lists down all the recently opened sheets.
New	This option is used to open a new sheet.

Print	This option is used to print an opened sheet.
Save & Send	This option saves an opened sheet and displays options to send the sheet using email etc.
Help	You can use this option to get the required help about excel 2010.
Options	Use this option to set various option related to excel 2010.
Exit	Use this option to close the sheet and exit.

Sheet Information

When you click **Info** option available in the first column, it displays the following information in the second column of the backstage view:

- **Compatibility Mode:** If the sheet is not a native excel 2007/2010 sheet, a Convert button appears here, enabling you to easily update its format. Otherwise, this category does not appear.
- **Permissions:** You can use this option to protect the excel sheet. You can set a password so that nobody can open your sheet, or you can lock the sheet so that nobody can edit your sheet.
- **Prepare for Sharing:** This section highlights important information you should know about your sheet before you send it to others, such as a record of the edits you made as you developed the sheet.
- **Versions:** If the sheet has been saved several times, you may be able to access previous versions of it from this section.

Sheet Properties

When you click **Info** option available in the first column, it displays various properties in the third column of the backstage view. These properties include sheet size, title, tags, categories etc.

You can also edit various properties. Just try to click on the property value and if property is editable, then it will display a text box where you can add your text like title, tags, comments, Author.

Exit Backstage View

It is simple to exit from the Backstage View. Either click on the **File tab** or press the Esc button on the keyboard to go back to excel working mode.

tutorialspoint
SIMPLYEASYLEARNING

4. Excel 2010 – Entering Values

Entering values in excel sheet is a child's play and this chapter shows how to enter values in an excel sheet. A new sheet is displayed by default when you open an excel sheet as shown in the below screen shot.

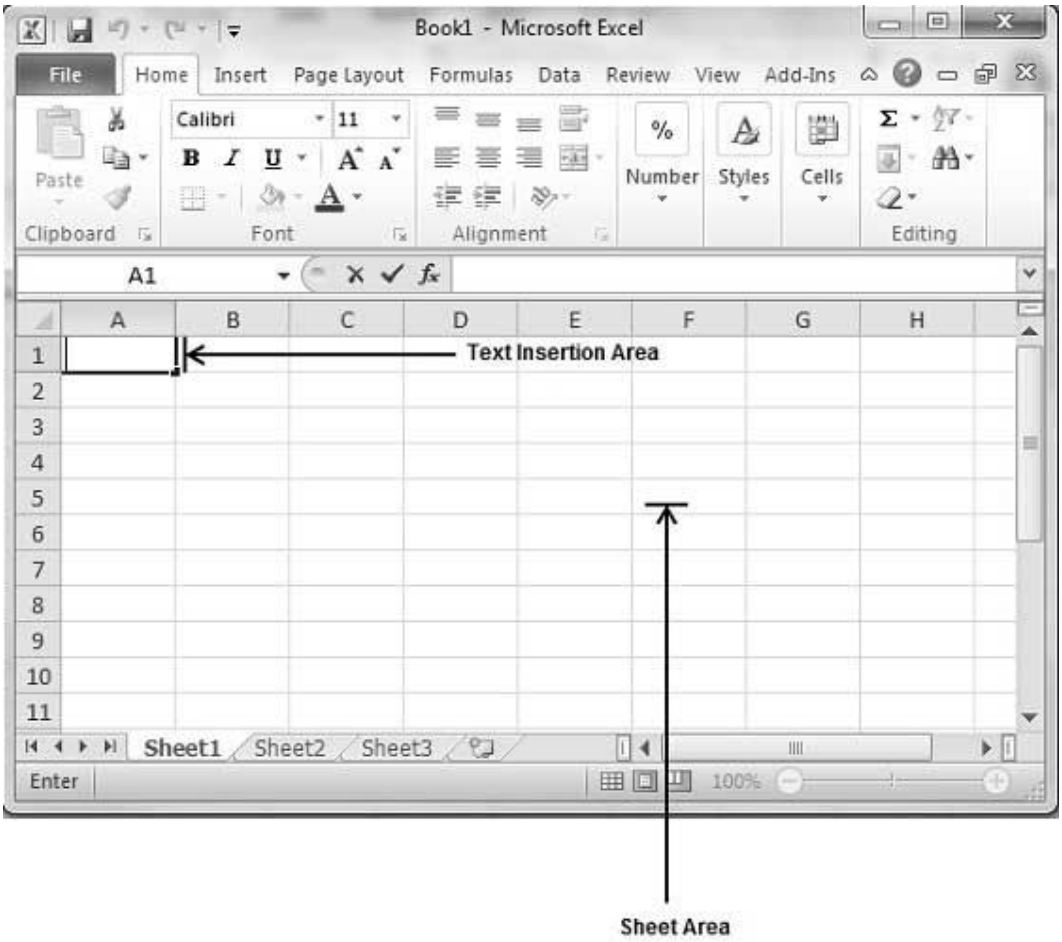

Sheet area is the place where you type your text. The flashing vertical bar is called the insertion point and it represents the location where text will appear when you type. When you click on a box then the box is highlighted. When you double click the box, the flashing vertical bar appears and you can start entering your data.

So, just keep your mouse cursor at the text insertion point and start typing whatever text you would like to type. We have typed only two words "Hello Excel" as shown below. The text appears to the left of the insertion point as you type.

tutorialspoint
SIMPLYEASYLEARNING

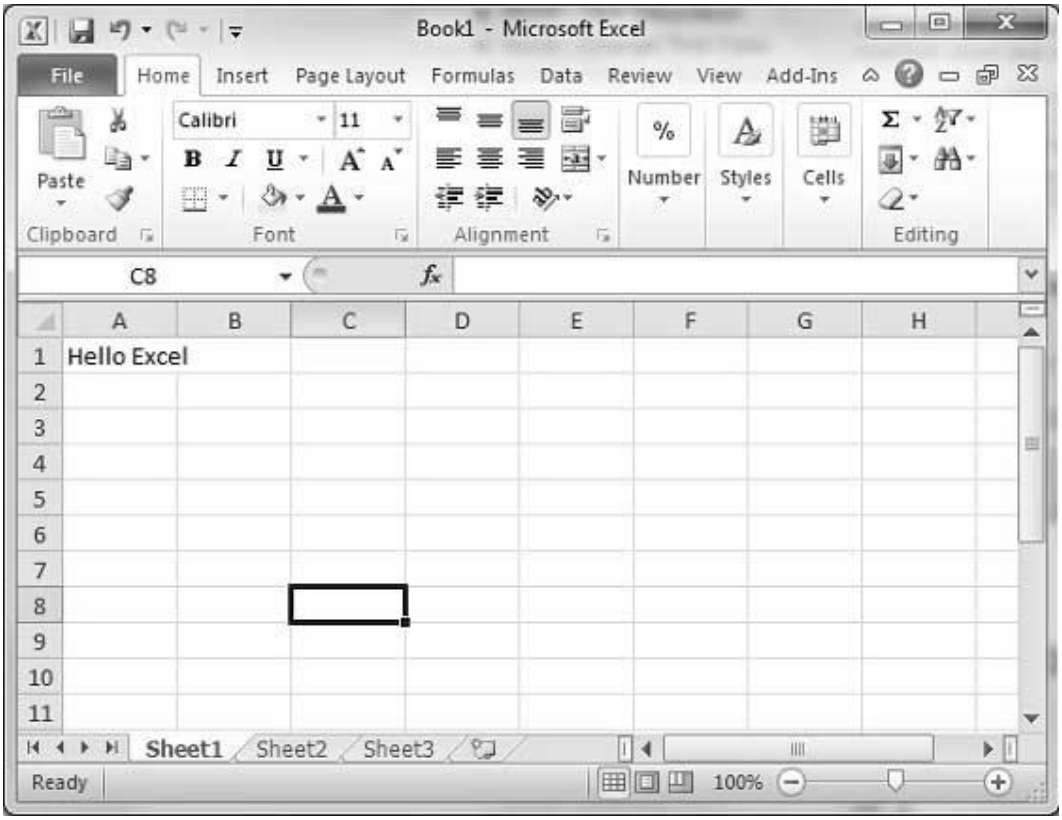

There are following three important points, which would help you while typing:

- Press Tab to go to next column.
- Press Enter to go to next row.
- Press Alt + Enter to enter a new line in the same column.

End of ebook preview

If you liked what you saw…

Buy it from our store @ **https://store.tutorialspoint.com**

tutorialspoint
SIMPLYEASYLEARNING