WORD 2010

microsoft word processor

tutorialspoint

SIMPLYEASYLEARNING

www.tutorialspoint.com

https://www.facebook.com/tutorialspointindia

https://twitter.com/tutorialspoint

About the Tutorial

Microsoft Office Word 2010 allows you to create and edit personal and business documents, such as letters, reports, invoices, emails and books.

By default, documents saved in Word 2010 are saved with the **.docx** extension. Microsoft Word can be used for the following purposes:

- To create business documents having various graphics including pictures, charts, and diagrams.
- To store and reuse readymade content and formatted elements such as cover pages and sidebars.
- To create letters and letterheads for personal and business purpose.
- To design different documents such as resumes or invitation cards etc.
- To create a range of correspondence from a simple office memo to legal copies and reference documents.

Audience

This tutorial has been designed for computer users who are willing to learn Microsoft Word in simple steps and they do not have much knowledge about computer usage and Microsoft applications. This tutorial will give you enough understanding on MS Word from where you can take yourself to higher levels of expertise.

Prerequisites

Before you begin with this tutorial, we assume you have a basic understanding of Computer peripherals like mouse, keyboard, monitor, screen, etc. and their basic operations.

Copyright & Disclaimer

© Copyright 2018 by Tutorials Point (I) Pvt. Ltd.

All the content and graphics published in this e-book are the property of Tutorials Point (I) Pvt. Ltd. The user of this e-book is prohibited to reuse, retain, copy, distribute or republish any contents or a part of contents of this e-book in any manner without written consent of the publisher.

We strive to update the contents of our website and tutorials as timely and as precisely as possible, however, the contents may contain inaccuracies or errors. Tutorials Point (I) Pvt. Ltd. provides no guarantee regarding the accuracy, timeliness or completeness of our website or its contents including this tutorial. If you discover any errors on our website or in this tutorial, please notify us at contact@tutorialspoint.com

Table of Contents

About the Tutorial i
Audience i
Prerequisites i
Copyright & Disclaimer i
Table of Contents ii

MS WORD BASICS 0

1. Word 2010 – Getting Started 1

2. Word 2010 – Explore Window 5

3. Word 2010 – Backstage View 8
Document Information 10
Document Properties 10
Exit Backstage View 10

4. Word 2010 – Entering Text 11

5. Word 2010 – Move .Around 13
Moving with Mouse 13
Moving with Scroll Bars 14
Moving with Keyboard 15
Moving with Go To Command 16

6. Word 2010 – Save Document 17
Saving New Document 17
Saving New Changes 18

7. Word 2010 – Opening a Document 20
Opening New Document 20
Opening Existing Document 22

8. Word 2010 – Closing a Document 25

9. Word 2010 – Context Help 28
Context Sensitive Help 28
Using F1 Key 28
Using Help Icon 30
Using Help Option 31

EDITING DOCUMENTS 32

10. Word 2010 – Insert Text 33
Insert and Add Text 33
Insert and Replace Text 35

11. Word 2010 – Select Text 40

tutorialspoint
SIMPLYEASYLEARNING

Using the Selection Bar 41
Using the Keyboard 42

12. Word 2010 – Delete Text 43
Using Backspace & Delete Keys 43
Using Selection Method 44

13. Word 2010 – Move Text 46
Move within the same document 46
Move within different documents 47

14. Word 2010 – Copy & Paste 51
Copy & Paste Operation 51
Cut & Paste Operation 54
Copy, Cut & Paste in different documents 56

15. Word 2010 – Find & Replace 57
Find Command 57
Find & Replace Operation 61

16. Word 2010 – Spell Check 63
Check Spelling and Grammar using Review tab 64
Check Spelling and Grammar using Right Click 67

17. Word 2010 – Zoom In-Out 68
Zoom-in & Zoom-out using view tab 68
Zoom-in & Zoom-out using (+) and (-) Buttons 70

18. Word 2010 – Special Symbols 71
Insert Special Symbols 71
Assign Shortcut Key 74

19. Word 2010 – Undo Changes 76
How to use Undo & Repeat operations 76
Shortcuts to use Undo & Repeat operations 79

FORMATTING TEXT 80

20. Word 2010 – Setting Text Fonts 81
Change the Font Type & Size 81
Use Shrink and Grow Buttons 85
Clear Formatting Options 86

21. Word 2010 – Text Decoration 87
Making text bold 87
Making Text Italic 87
Underline the Text 89
Strikethrough the Text 90

22. Word 2010 – Change Text Case 91
Change Text to Sentence Case 91

tutorialspoint
SIMPLYEASYLEARNING

Change Text to Lowercase 92
Change Text to Uppercase 93
Capitalize Text 94
Toggle the Text 95

23. Word 2010 – Change Text Color 96
Change Font Colors 96
Highlight Text with Colors 97
Apply Text Effects 97

24. Word 2010 – Text Alignments 99
Left-Aligned Text 99
Center Aligned Text 100
Right-Aligned Text 101
Justified Text 102

25. Word 2010 – Indent Paragraphs 103
Left Indentation 103
Right Indentation 104
First Line Indentation 104
Hanging Indentation 105

26. Word 2010 – Create Bullets 107
Create a List from Existing Text: 107
Create a List as You Type 108

27. Word 2010 – Set Line Spacing 111
Spacing between Lines 111
Spacing between Paragraphs 112

28. Word 2010 – Borders and Shades 113
Add Borders to Text 113
Add Borders to Page 115
Add Shades to Text 117

29. Word 2010 – Set Tabs 120
Setting a Tab 121
Moving a Tab 124

30. Word 2010 – Apply Formatting 126
Copy and Apply Text Formatting 126
Copy and Apply Text Formatting multiple times 127

FORMATTING PAGES 128

31. Word 2010 – Adjust Page Margins 129
Adjust Margins 129

32. Word 2010 – Header and Footer 132
Add Header and Footer 132
Edit Header and Footer 135

tutorialspoint
SIMPLYEASYLEARNING

33. Word 2010 – Add Page Numbers 137
Add Page Numbers 137
Remove Page Numbers 140

34. Word 2010 – Insert Page Breaks 141
Insert Page Breaks 141
Delete a Page Break 142

35. Word 2010 – Insert Blank Page 143
Insert Blank Pages 143
Delete Blank Pages 144

36. Word 2010 – Cover Pages 146
Add Cover Pages 146
Delete Cover Pages 148

37. Word 2010 – Page Orientation 149

WORKING WITH TABLES 152

38. Word 2010 – Create a Table 153
Create a Table 153
Delete a Table 157

39. Word 2010 – Rows & Columns 158
Add a Row 158
Delete a Row 160
Add a Column 162
Delete a Column 164

40. Word 2010 – Move a Table 166

41. Word 2010 – Resize a Table 168

42. Word 2010 – Merging Cells 170

43. Word 2010 – Split a Table 172

44. Word 2010 – Split Cells 174

45. Word 2010 – Add Formula 177

46. Word 2010 – Borders & Shades 181
Add Borders to Table 181
Using Border Options 182
Add Shades To Table 185

ADVANCED OPERATIONS 187

47. Word 2010 – Quick Styles 188
Apply Quick Styles 188

tutorialspoint
SIMPLYEASYLEARNING

Change Styles 190

48. Word 2010 – Use Templates 193
Using Existing Template 193
Create New Template 196

49. Word 2010 – Use Graphics 198
Adding Picture in Document 198
Adding WordArt in Document 199

50. Word 2010 – Auto Correction 202

51. Word 2010 – Auto Formatting 205

52. Word 2010 – Table of Contents 209
Create Table of Contents 209
Update Table of Contents 212
Delete Table of Contents 214

53. Word 2010 – Preview Documents 215

54. Word 2010 – Printing Documents 217

55. Word 2010 – Email Documents 221

56. Word 2010 – Translate Document 223

57. Word 2010 – Compare Documents 227
Compare Two Documents 227

58. Word 2010 – Document Security 232
Set Document Password 232
Remove Document Password 234
Set Editing & Formatting Restrictions 237
Remove Editing & Formatting Restrictions 240

59. Word 2010 – Set Watermark 242
Set Standard Watermark 242
Set Custom Watermark 244
Remove Watermark 247

tutorialspoint
SIMPLYEASYLEARNING

MS Word Basics

tutorialspoint
SIMPLYEASYLEARNING

1. Word 2010 – Getting Started

In this chapter, we will discuss how to get started with Word 2010. We will understand how to start a Word 2010 application in simple steps. Assuming you have Microsoft Office 2010 installed in your PC, to start the Word application, follow these steps:

Step 1: Click the **Start** button.

tutorialspoint
SIMPLYEASYLEARNING

Step 2: Click the **All Programs** option from the menu.

tutorialspoint
SIMPLYEASYLEARNING

Step 3: Search for **Microsoft Office** from the submenu and click it.

Step 4: Search for **Microsoft Word 2010** from the submenu and click it.

This will launch the Microsoft Word 2010 application and you will see the following window.

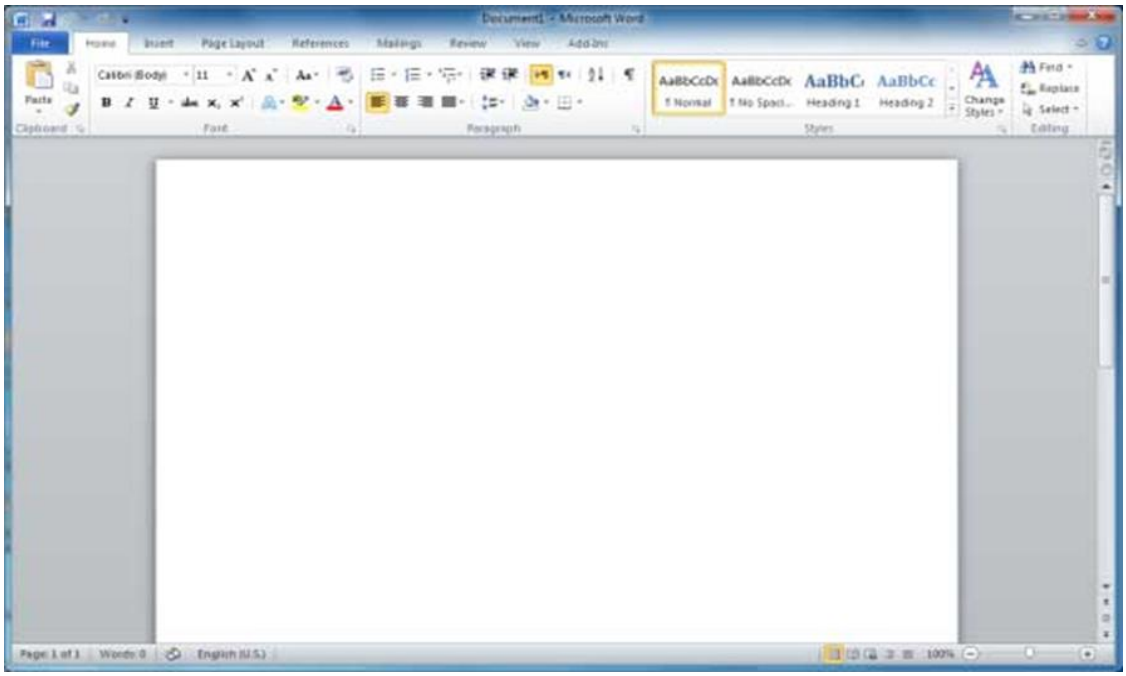

tutorialspoint
SIMPLYEASYLEARNING

2. Word 2010 – Explore Window

In this chapter, we will understand how to explore Window in Word 2010. Following is the basic window which you get when you start the Word application. Let us understand the various important parts of this window.

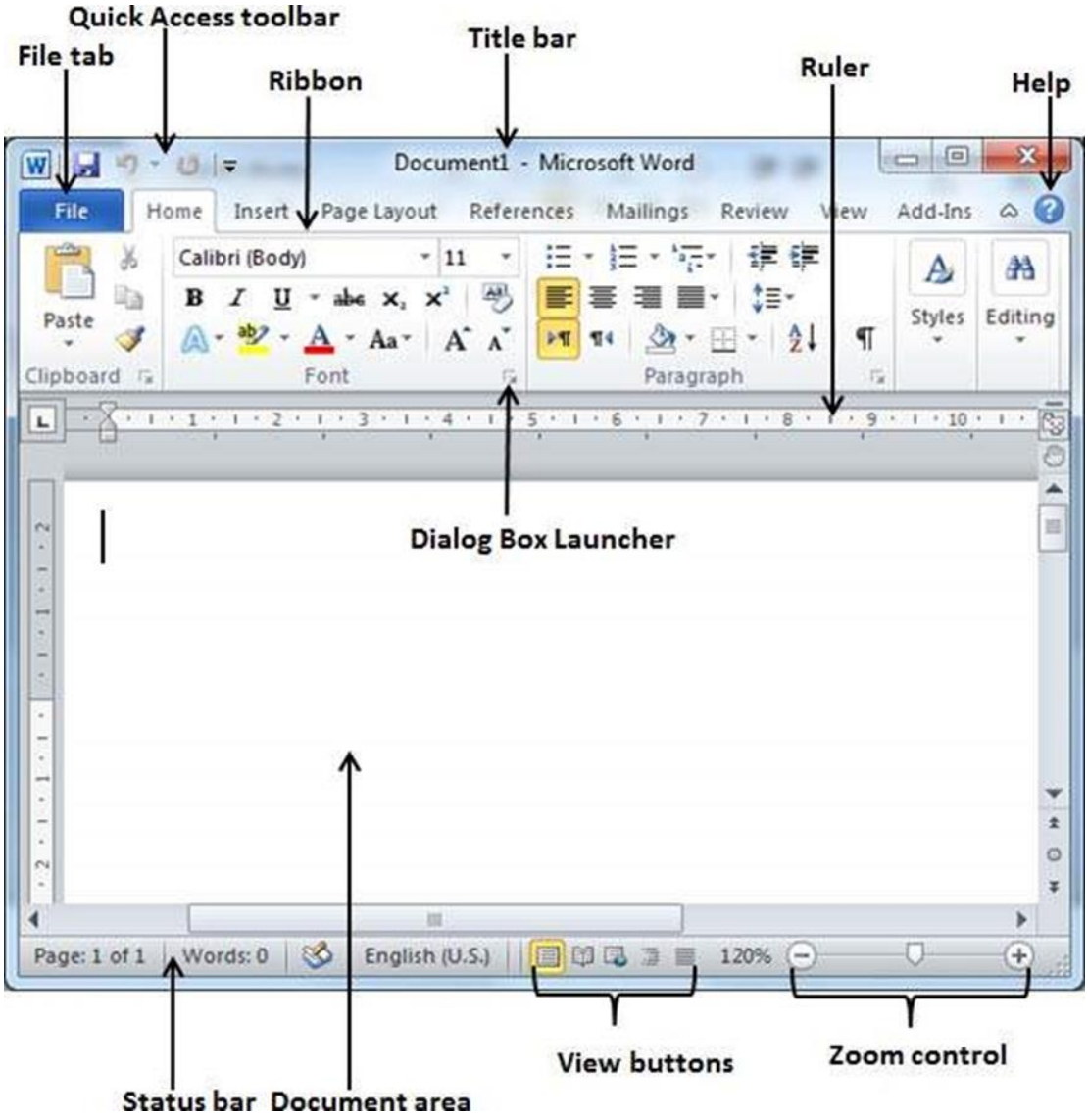

File Tab

The File tab replaces the Office button from Word 2007. You can click it to check the **Backstage view**. This is where you come when you need to open or save files, create new documents, print a document, and do other file-related operations.

Quick Access Toolbar

This you will find just above the **File tab**. This is a convenient resting place for the most-frequently used commands in Word. You can customize this toolbar based on your comfort.

Ribbon

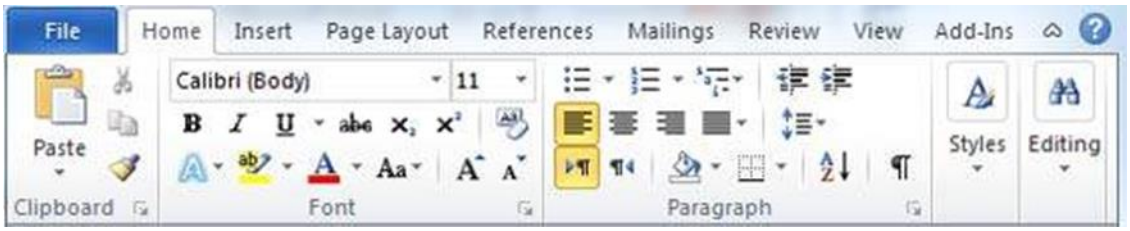

Ribbon contains commands organized in three components:

- **Tabs:** These appear across the top of the Ribbon and contain groups of related commands. Home, Insert, Page Layout are examples of ribbon tabs.
- **Groups:** They organize related commands; each group name appears below the group on the Ribbon. For example, group of commands related to fonts or group of commands related to alignment, etc.
- **Commands:** Commands appear within each group as mentioned above.

Title bar

This lies in the middle and at the top of the window. Title bar shows the program and document titles.

Rulers

Word has two rulers - a horizontal ruler and a vertical ruler. The horizontal ruler appears just beneath the Ribbon and is used to set margins and tab stops. The vertical ruler appears on the left edge of the Word window and is used to gauge the vertical position of elements on the page.

Help

The **Help Icon** can be used to get word related help anytime you like. This provides nice tutorial on various subjects related to word.

Zoom Control

Zoom control lets you zoom in for a closer look at your text. The zoom control consists of a slider that you can slide left or right to zoom in or out; you can click the + buttons to increase or decrease the zoom factor.

View Buttons

The group of five buttons located to the left of the Zoom control, near the bottom of the screen, lets you switch through the Word's various document views.

- **Print Layout view:** This displays pages exactly as they will appear when printed.
- **Full Screen Reading view:** This gives a full screen view of the document.
- **Web Layout view:** This shows how a document appears when viewed by a Web browser, such as Internet Explorer.
- **Outline view:** This lets you work with outlines established using Word's standard heading styles.
- **Draft view:** This formats text as it appears on the printed page with a few exceptions. For example, headers and footers aren't shown. Most people prefer this mode.

Document Area

This is the area where you type. The flashing vertical bar is called the insertion point and it represents the location where text will appear when you type.

Status Bar

This displays the document information as well as the insertion point location. From left to right, this bar contains the total number of pages and words in the document, language, etc.

You can configure the status bar by right-clicking anywhere on it and by selecting or deselecting options from the provided list.

Dialog Box Launcher

This appears as very small arrow in the lower-right corner of many groups on the Ribbon. Clicking this button opens a dialog box or task pane that provides more options about the group.

3. Word 2010 – Backstage View

In this chapter, we will discuss the Backstage View in Word 2010. The **Backstage view** was introduced in Word 2010. This acts as the central place for managing your documents. The backstage view helps in creating new documents, saving and opening documents, printing and sharing documents, and so on.

Getting to the Backstage View is easy: Just click the **File tab**, located in the upper-left corner of the Word Ribbon. If you already do not have any opened document, then you will see a window listing down all the recently opened documents as follows:

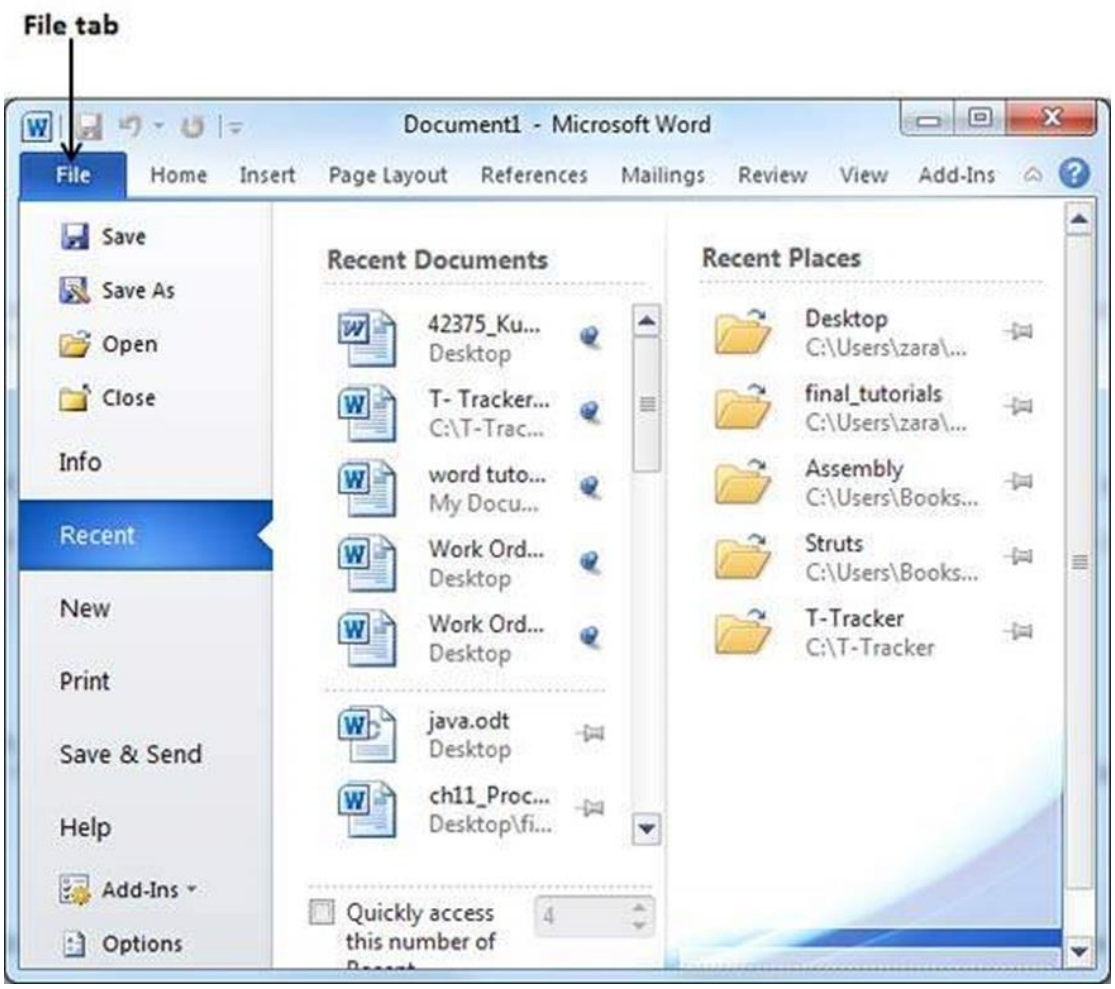

If you already have an opened document, then it will display a window showing detail about the opened document as shown below. Backstage view shows three columns when you select most of the available options in the first column.

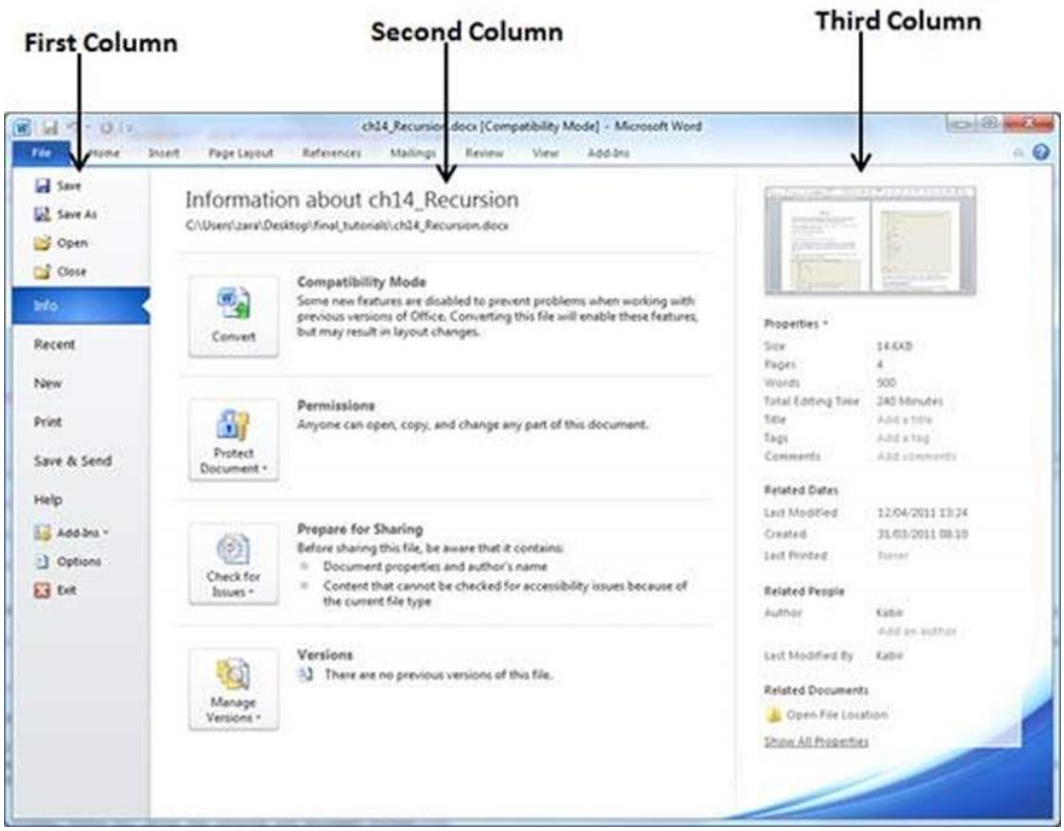

The first column of the backstage view will have following options:

Option	Description
Save	If an existing document is opened, it will be saved as is, otherwise it will display a dialogue box asking for the document name.
Save As	A dialogue box will be displayed asking for document name and document type, by default it will save in word 2010 format with extension **.docx**.
Open	This option is used to open an existing word document.
Close	This option is used to close an open document.
Info	This option displays information about the opened document.
Recent	This option lists down all the recently opened documents

New	This option is used to open a new document.
Print	This option is used to print an open document.
Save & Send	This option will save an open document and will display options to send the document using email, etc.
Help	This option is used to get the required help about Word 2010.
Options	This option is used to set various option related to Word 2010.
Exit	Use this option to close the document and exit.

Document Information

When you click the **Info** option available in the first column, it displays the following information in the second column of the backstage view:

- **Compatibility Mode:** If the document is not a native **Word 2007/2010** document, a **Convert** button appears here, enabling you to easily update its format. Otherwise, this category does not appear.
- **Permissions:** You can use this option to protect your word document. You can set a password so that nobody can open your document, or you can lock the document so that nobody can edit your document.
- **Prepare for Sharing:** This section highlights important information you should know about your document before you send it to others, such as a record of the edits you made as you developed the document.
- **Versions:** If the document has been saved several times, you may be able to access the previous versions of it from this section.

Document Properties

When you click the **Info** option available in the first column, it displays various properties in the third column of the backstage view. These properties include the document size, the number of pages in the document, the total number of words in the document, the name of the author etc.

You can also edit various properties by clicking on the property value and if the property is editable, then it will display a text box where you can add your text like title, tags, comments, Author.

tutorialspoint
SIMPLYEASYLEARNING

Exit Backstage View

It is simple to exit from the Backstage View. Either click on the **File tab** or press the Esc button on the keyboard to go back to the working mode of Word.

tutorialspoint
SIMPLYEASYLEARNING

4. Word 2010 – Entering Text

In this chapter, let us discuss how to enter text with Microsoft Word 2010. Let us see how easy it is to enter text in a Word document. We assume you know that when you start Word, it displays a new document by default as shown below:

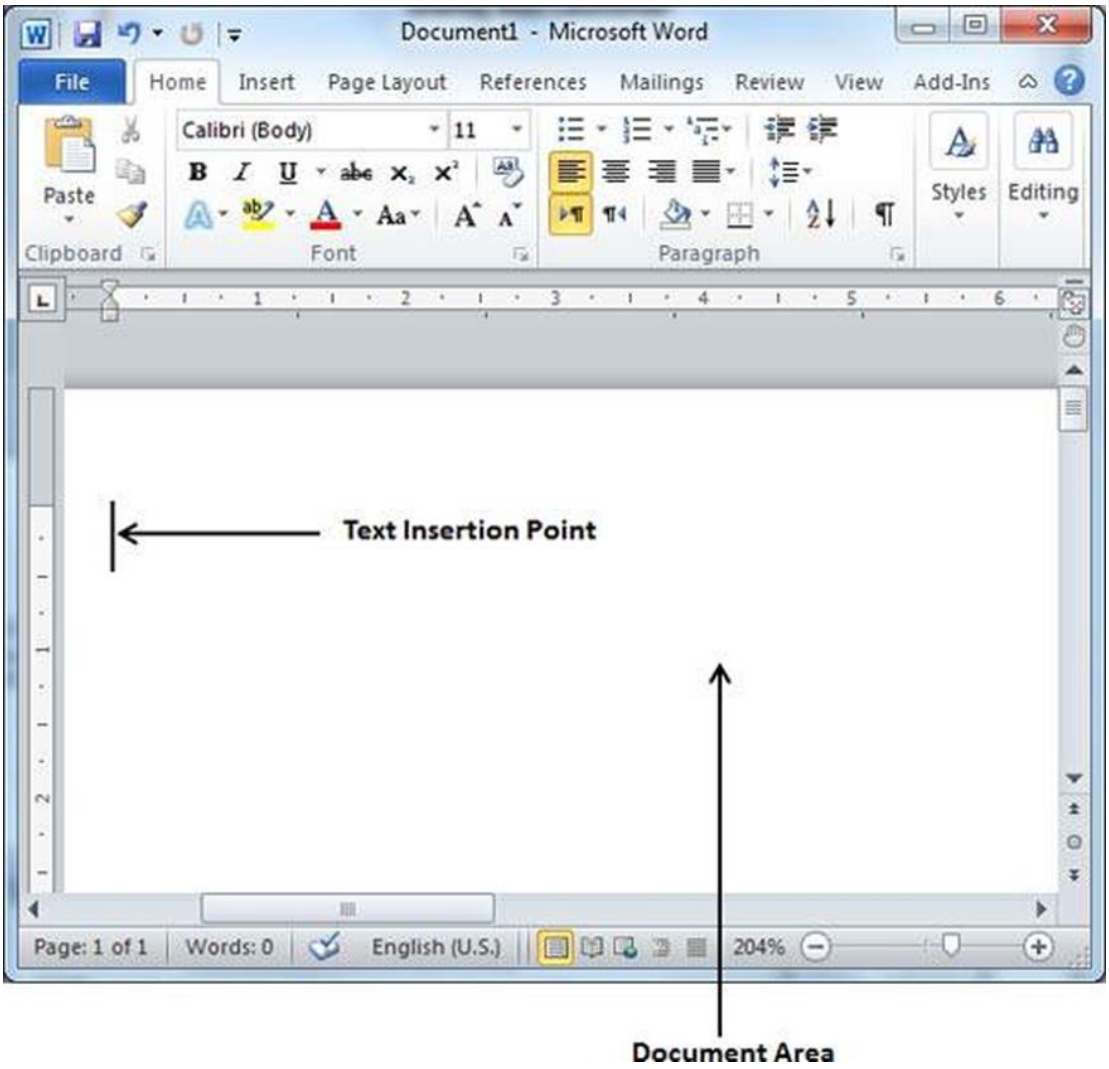

Document area is the area where you type your text. The flashing vertical bar is called the insertion point and it represents the location where the text will appear when you type. keep the cursor at the text insertion point and start typing the text. We typed only two words "Hello Word" as shown below. The text appears to the left of the insertion point as you type:

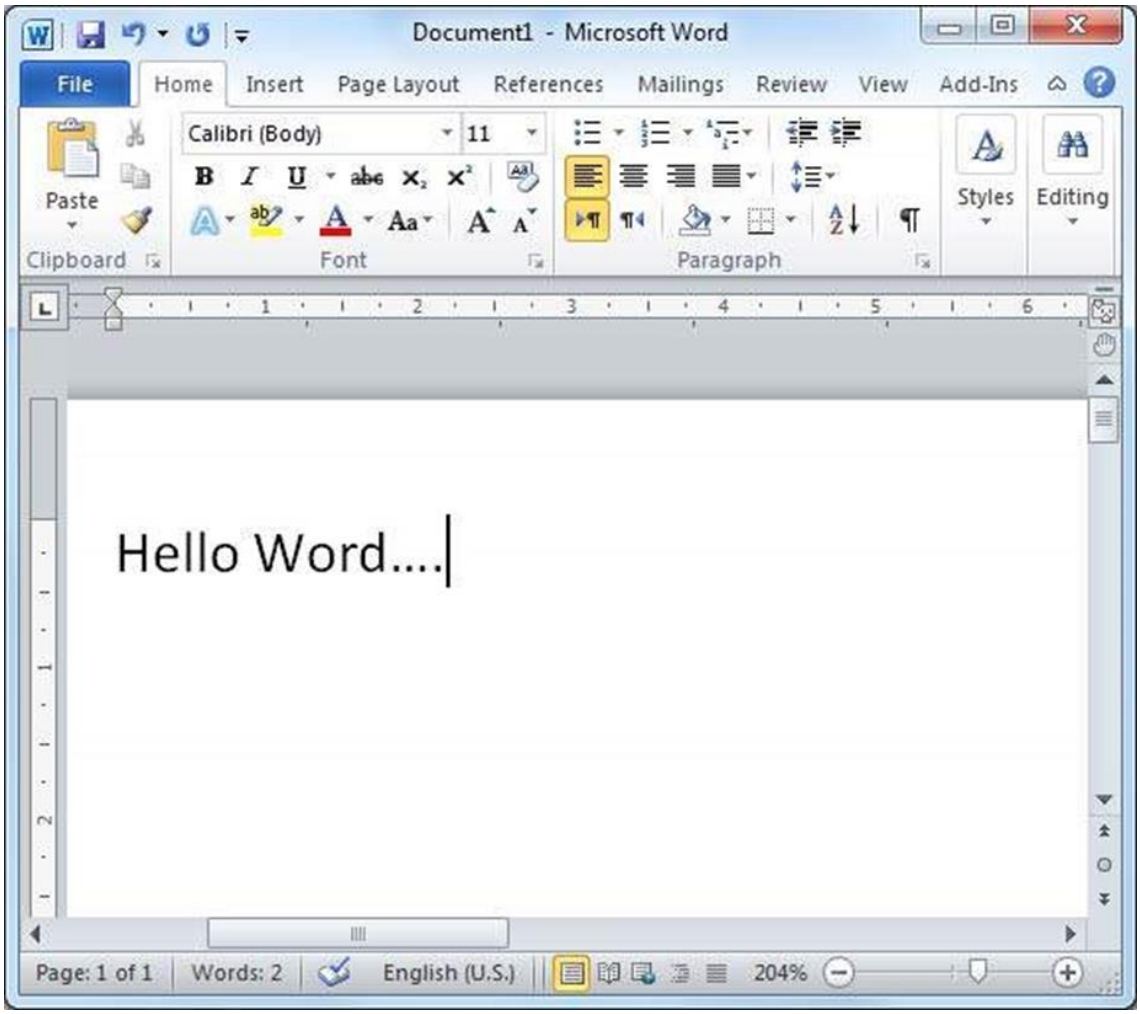

The following are the two important points that will help you while typing:

- You do not need to press Enter to start a new line. As the insertion point reaches the end of the line, Word automatically starts a new one. You will need to press Enter, to add a new paragraph.
- When you want to add more than one space between words, use the Tab key instead of the spacebar. This way you can properly align text by using the proportional fonts.

5. Word 2010 – Move Around

In this chapter, we will discuss how to move around in Word 2010. Word provides a number of ways to move around a document using the mouse and the keyboard.

To begin with, let us create some sample text. To create a sample text, there is a short cut available. Open a new document and type **=rand()** and press Enter. Word will create the following content for you:

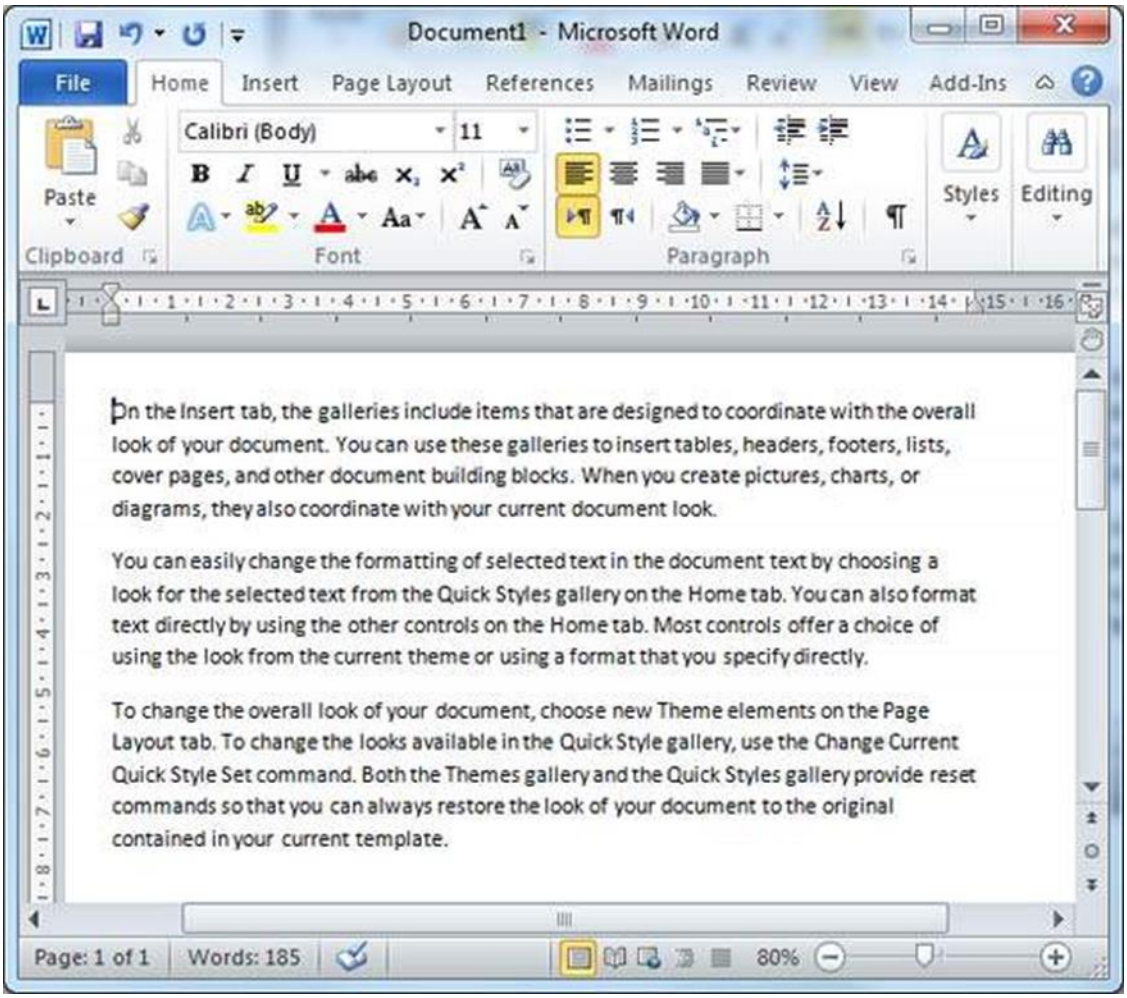

Moving with Mouse

You can easily move the insertion point by clicking in your text anywhere on the screen. There may be instances when a document is big and you cannot see a place where you want to move. Here, you will have to use the scroll bars, as shown in the following screenshot:

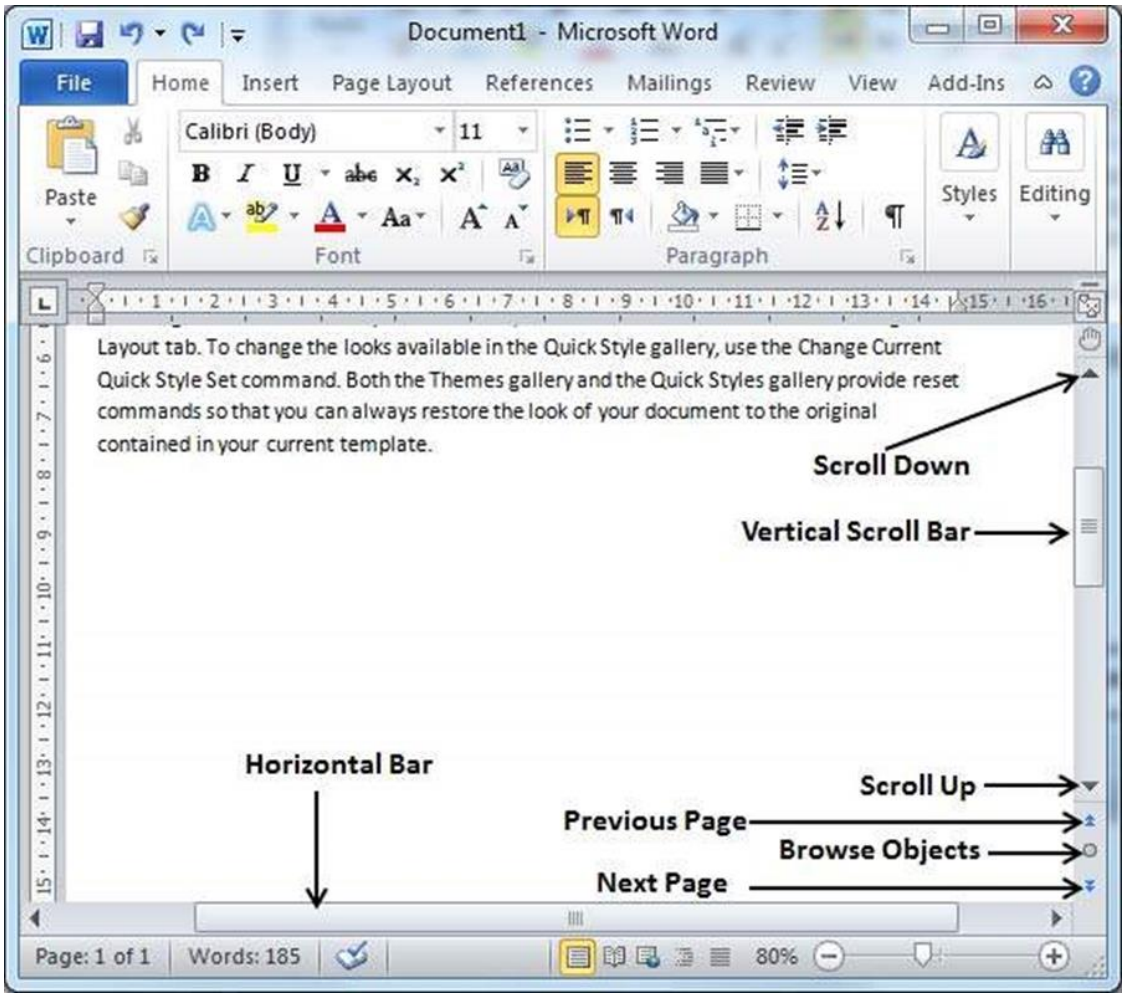

You can scroll through your document by rolling your mouse wheel, which is equivalent to clicking the up-arrow or down-arrow buttons in the scroll bar.

Moving with Scroll Bars

As shown in the above screenshot, there are two scroll bars: one for moving vertically within the document, and one for moving horizontally. Using the vertical scroll bar, you may:

- Move upward by one line by clicking the upward-pointing scroll arrow.
- Move downward by one line by clicking the downward-pointing scroll arrow.
- Move one next page, using the next page button (footnote).
- Move one previous page, using the previous page button (footnote).
- Use the **Browse Object** button to move through the document, going from one chosen object to the next.

Moving with Keyboard

The following keyboard commands, used for moving around your document, also move the insertion point:

Keystroke	Where the Insertion Point Moves
→	Forward one character
←	Back one character
↑	Up one line
↓	Down one line
PageUp	To the previous screen
PageDown	To the next screen
Home	To the beginning of the current line
End	To the end of the current line

You can move word by word or paragraph by paragraph. You would have to hold down the Ctrl key while pressing an arrow key, which moves the insertion point as described here:

Key Combination	Where the Insertion Point Moves
Ctrl + →	To the next word
Ctrl + ←	To the previous word
Ctrl + ↑	To the start of the previous paragraph

tutorialspoint
SIMPLYEASYLEARNING

Ctrl + ↓	To the start of the next paragraph
Ctrl + PageUp	To the previous browse object
Ctrl + PageDown	To the next browse object
Ctrl + Home	To the beginning of the document
Ctrl + End	To the end of the document
Shift + F5	To the last place you changed in your document.

Moving with Go To Command

Press the **F5** key to use the **Go To** command. This will display a dialogue box where you will have various options to reach to a particular page.

Normally, we use the page number, the line number or the section number to go directly to a particular page and finally press the **Go To** button.

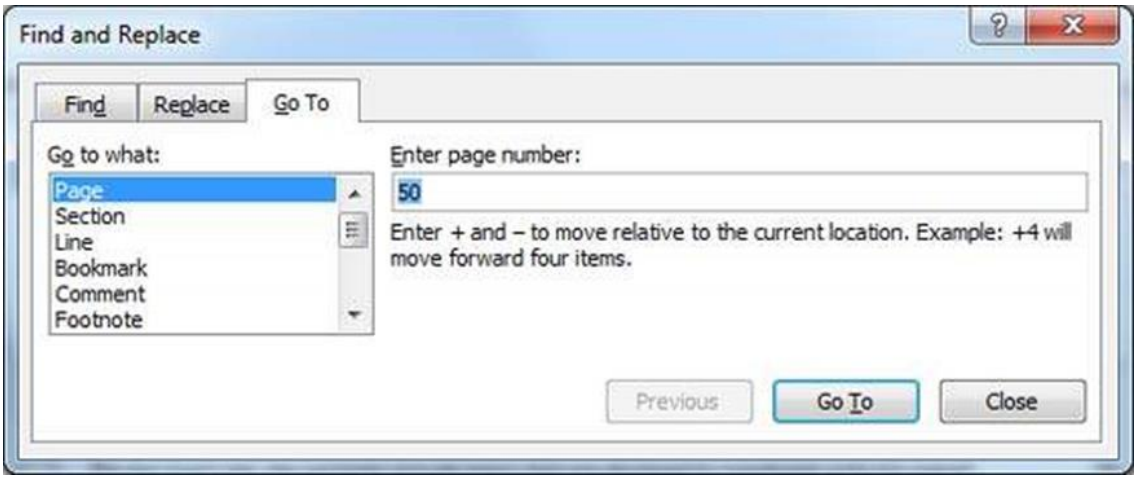

6. Word 2010 – Save Document

In this chapter, we will discuss how to save a document in Word 2010.

Saving New Document

Once you are done with typing in your new Word document, it is time to save your document to avoid losing work you have done on a Word document. Following are the steps to save an edited Word document:

Step 1: Click the **File tab** and select the **Save As** option.

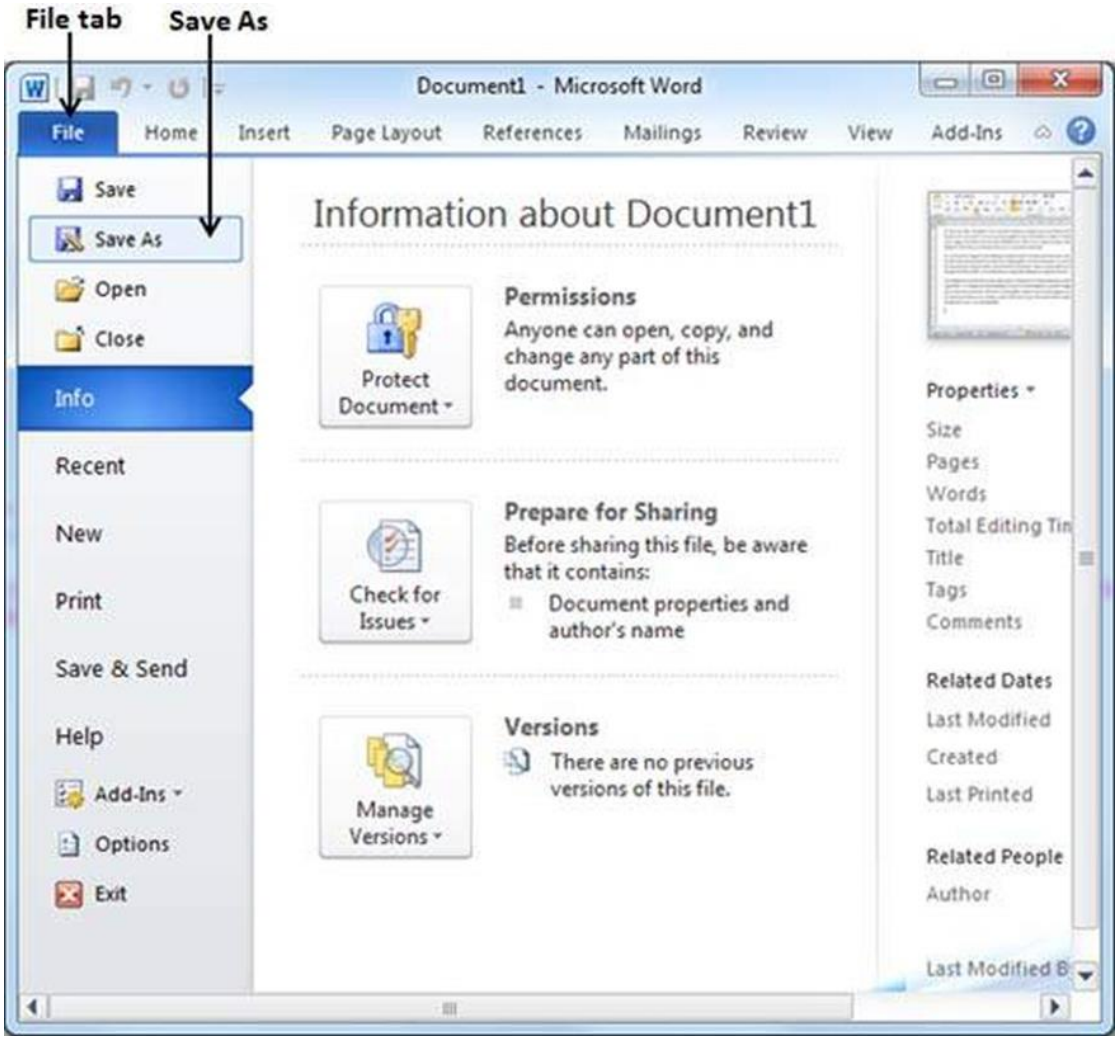

Step 2: Select a folder where you will like to save the document, Enter the file name which you want to give to your document and Select the **Save As** option, by default it is the **.docx** format.

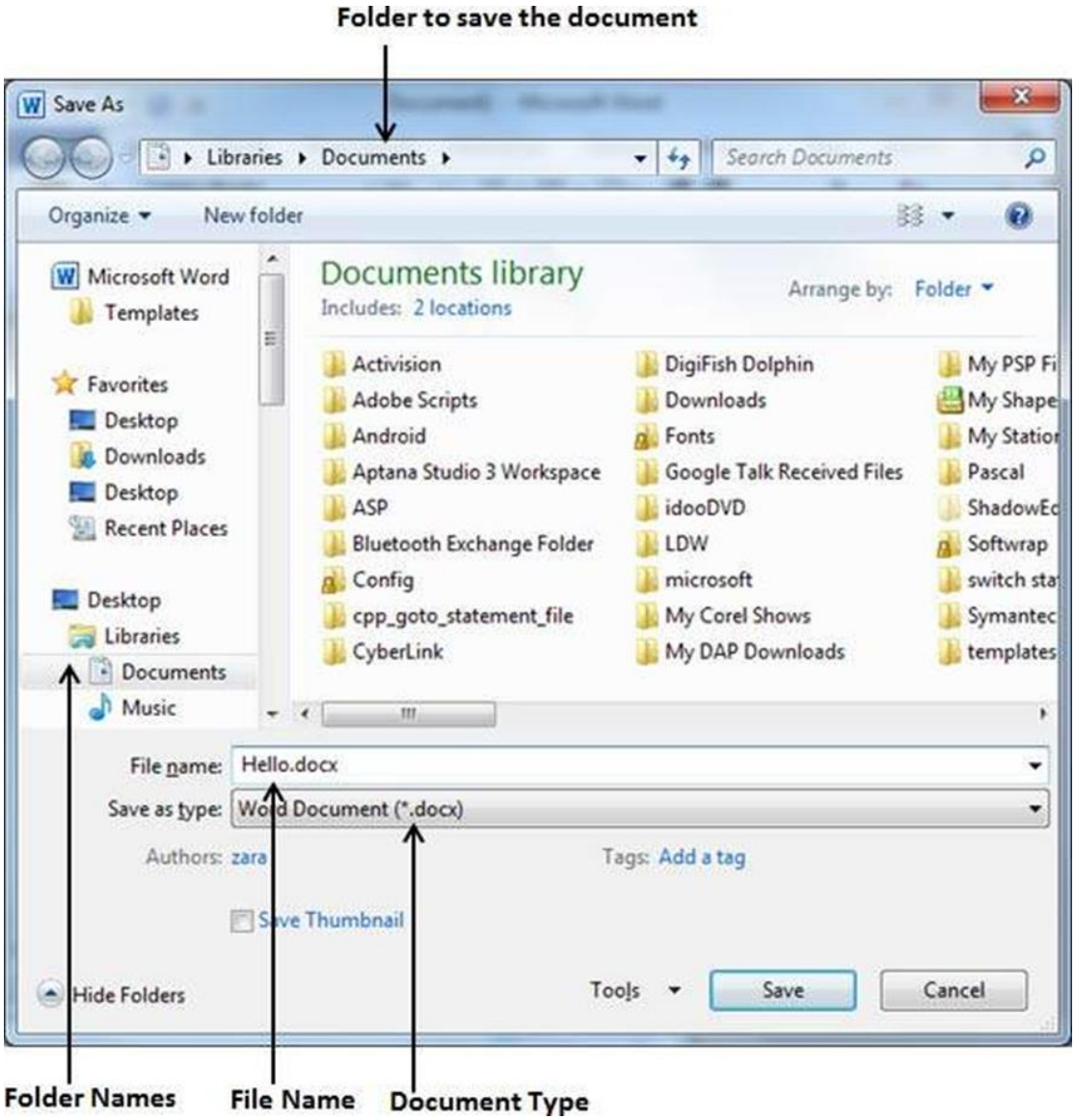

Step 3: Finally, click on the **Save** button and your document will be saved with the entered name in the selected folder.

Saving New Changes

There may be an instance when you open an existing document and edit it partially or completely, or an instance where you may like to save the changes in between editing of the document. If you want to save this document with the same name, then you can use either of the following simple options:

- Just press the **Ctrl + S** keys to save the changes.
- Optionally you can click on the floppy icon available at the top left corner and just above the **File tab**. This option will also help you save the changes.
- You can also use the third method to save the changes, which is the **Save** option available just above the **Save As** option as shown in the above screenshot.

If your document is new and it was never saved so far, then with either of the three options, Word will display a dialogue box to let you select a folder, and enter the document name as explained in case of saving new document.

tutorialspoint
SIMPLYEASYLEARNING

7. Word 2010 – Opening a Document

In this chapter, we will discuss how to open a document in Word 2010.

Opening New Document

A new, blank document always opens when you start Microsoft Word. Suppose you want to start another new document while you are working on another document, or you closed an already opened document and want to start a new document. Here are the steps to open a new document:

Step 1: Click the **File tab** and select the **New** option.

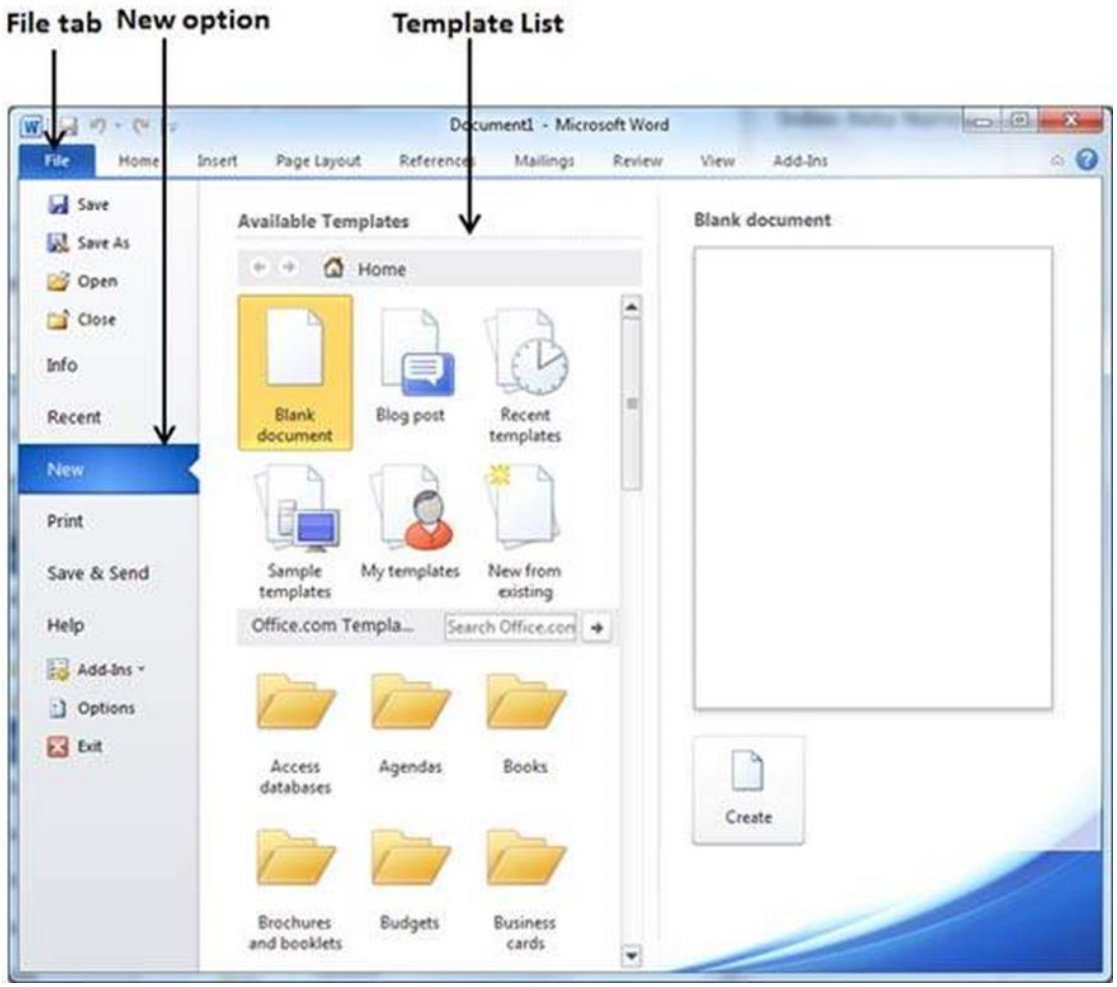

Step 2: When you select the **New** option from the first column, it will display a list of templates in the second column. Double-click on the **Blank document**; this is the first

option in the template list. We will discuss the other templates available in the list in the following chapters.

You should have your blank document as shown below. The document is now ready for you to start typing your text.

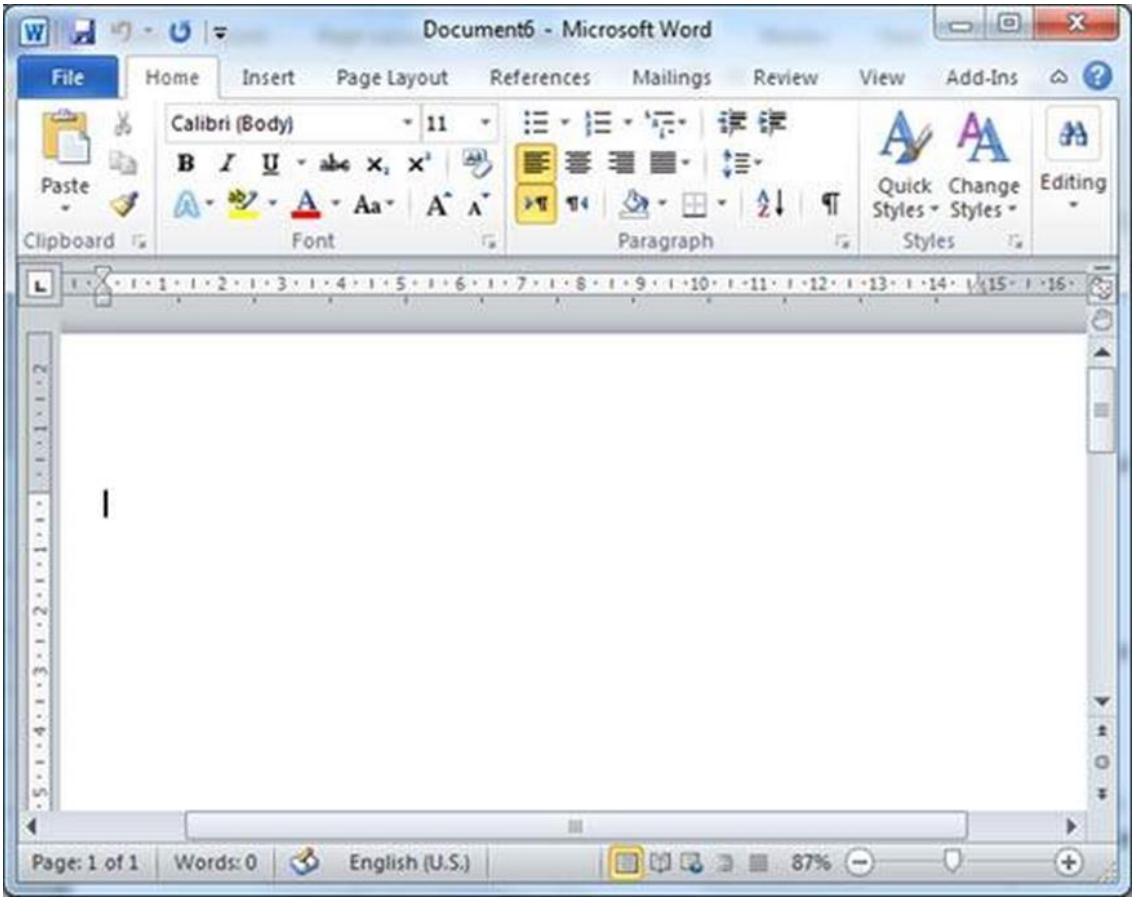

You can use a shortcut to open a blank document anytime. Try using the **Ctrl + N** keys and you will see a new blank document similar to the one in the above screenshot.

Opening Existing Document

There may be a situation when you open an existing document and edit it partially or completely. Follow the steps given below to open an existing document:

Step 1: Click the **File tab** and select the **Open** option.

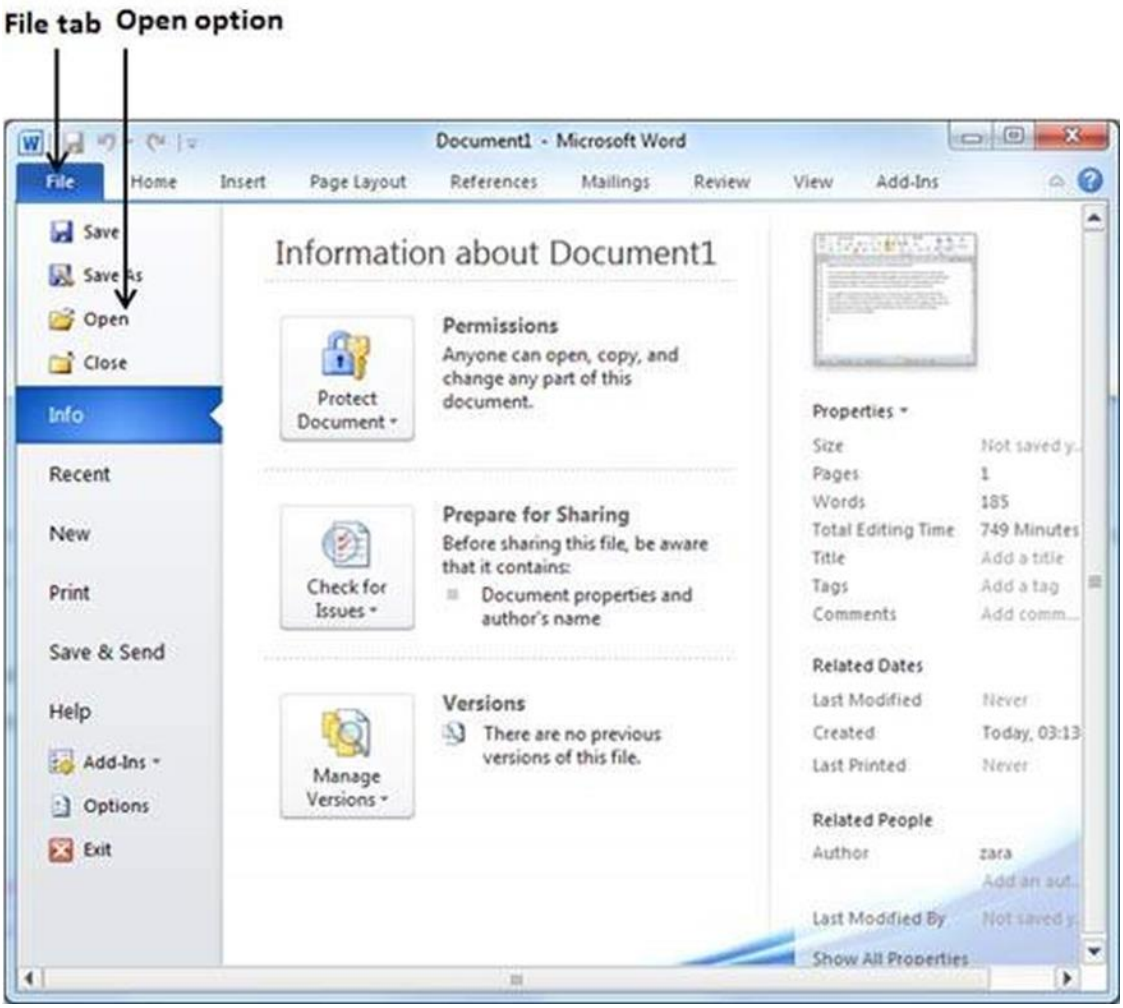

Step 2: This will display the following file **Open dialog box**. This lets you navigate through different folders and files, and also lets you select a file which you want to open.

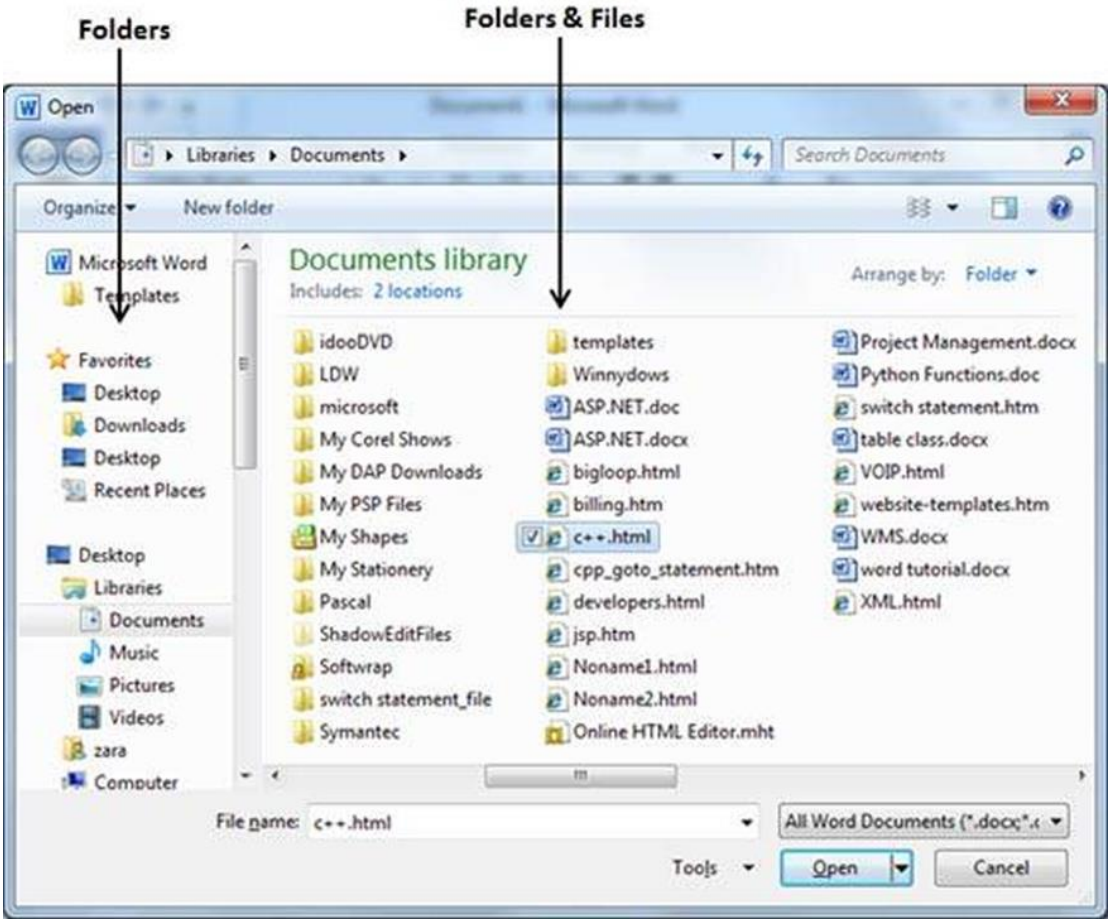

Step 3: Finally, locate and select a file which you want to open and click the small triangle available on the **Open** button to open the file. You will have different options to open the file, but simply use the **Open** option.

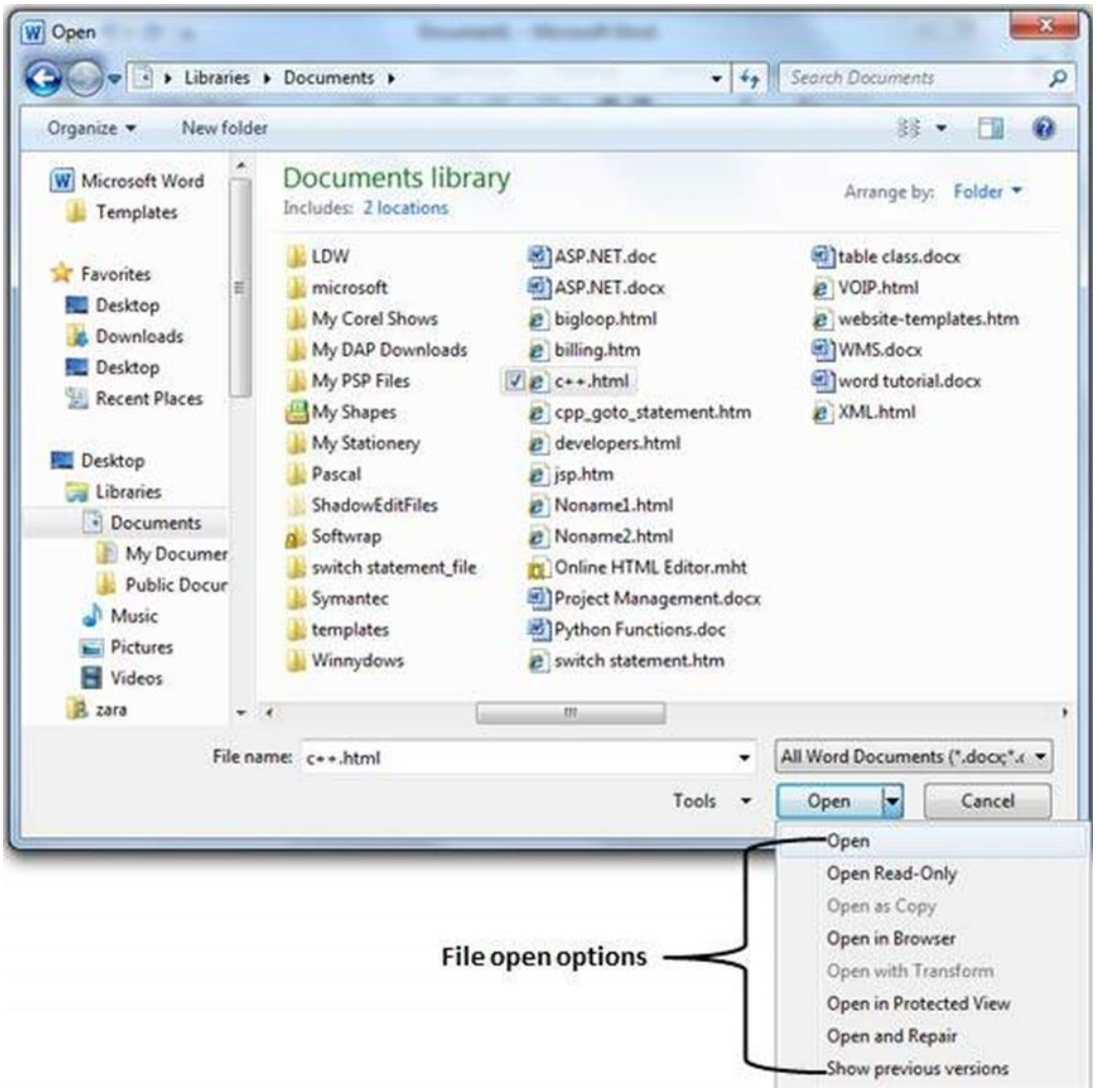

This will open your selected file. You can use the **Open Read-Only** option if you are willing just to read the file and you have no intention to modify, i.e., edit the file. Other options can be used for advanced usage.

End of ebook preview

If you liked what you saw…

Buy it from our store @ https://store.tutorialspoint.com