AI POWERED CAREER COUNSELLING AND SKILL EVALUATION SYSTEM

Mohammed Fawzaan, Syed Towhid Hussain Magrabi, Abu Sufyan, Syed Hasnain Tariq and Dr. Syed Raziuddin

Department of Computer Science & Engineering, Lords Institute of Engineering and Technology,

Hyderabad 500091, India

Abstract. Choosing the right career path and preparing effectively for it has become increasingly complex in today's rapidly evolving job market. Traditional career counselling methods often fail to provide personalized, data-driven guidance, leaving many individuals uncertain about their professional direction. This research presents an AI Powered Career Counselling and Skill Evaluation System, designed as an intelligent, end-to-end platform that supports users throughout their career journey—from self-assessment to job readiness. The proposed system integrates advanced Large Language Models (LLMs) with a multi-dimensional assessment framework to analyze a user's skills, interests, experience, and career aspirations. Unlike conventional systems that rely on static templates or generic recommendations, this platform dynamically generates personalized career paths, identifies skill gaps, and provides structured learning roadmaps tailored to individual goals and timelines. Additionally, the system automates the creation of ATS-optimized resumes and context-aware cover letters, significantly improving a candidate's visibility in modern recruitment processes. A key contribution of this work is the implementation of adaptive algorithms, including a Weighted Scoring System for career matching and a Progression Difficulty Model for realistic mock interview simulations. These features enable continuous evaluation and improvement, offering users actionable feedback in a safe and interactive environment. Furthermore, the integration of a caching-based job search mechanism enhances system efficiency while delivering real-time, location-aware employment opportunities. The results demonstrate that the proposed system not only improves the accuracy of career recommendations but also reduces the time and effort required for career planning and job preparation. By consolidating multiple fragmented processes into a unified intelligent platform, this research addresses critical gaps in existing career guidance solutions.

Keywords: Artificial Intelligence (AI), Career Counselling System, Skill Evaluation, Personalized Learning Roadmap, Large Language Models (LLMs), Resume Optimization, Applicant Tracking System (ATS), Mock Interview Simulation, Career Recommendation System, Skill Gap Analysis, Adaptive Algorithms, Job Matching, Intelligent Decision Support Systems, Career Guidance Automation.

1 Introduction

The transition from education to employment, or from one career domain to another, has become increasingly complex in the modern digital era. Rapid technological advancements, evolving industry demands, and the continuous emergence of new job roles have created an

environment where individuals often struggle to make informed career decisions. Many students and professionals face uncertainty not due to a lack of capability, but because of insufficient guidance, lack of awareness about industry trends, and difficulty in aligning their skills with market requirements. This gap between individual potential and industry expectations highlights the urgent need for intelligent, data-driven career support systems.

Traditional career counselling approaches are typically limited by human subjectivity, accessibility constraints, and outdated information. They often rely on generalized advice and static assessment methods, which fail to capture the dynamic nature of individual skills, interests, and evolving job market trends. Similarly, existing digital platforms such as job portals and resume builders operate in isolation, focusing only on specific aspects of the career journey. As a result, users are required to navigate multiple disconnected tools, leading to inefficiencies, confusion, and suboptimal outcomes.

In response to these challenges, this research introduces an AI Powered Career Counseling and Skill Evaluation System**,** an integrated platform designed to provide end-to-end career guidance through the use of advanced Artificial Intelligence techniques. The system leverages Large Language Models (LLMs) and intelligent algorithms to analyse a user's profile in a holistic manner, considering factors such as technical skills, educational background, professional experience, and personal interests. Based on this analysis, it generates personalized career recommendations, identifies critical skill gaps, and suggests structured learning pathways tailored to the user's goals.

A distinguishing feature of the proposed system is its ability to move beyond static recommendations by incorporating adaptive mechanisms. It dynamically generates ATS-optimized resumes, tailored cover letters, and conducts interactive mock interviews with real-time feedback. These capabilities ensure that users are not only guided toward suitable career paths but are also equipped with the necessary tools and confidence to succeed in competitive recruitment environments.

Furthermore, the system integrates real-time job and internship search functionalities, enabling users to explore relevant opportunities based on their location and career preferences. By combining assessment, preparation, and application processes into a single unified platform, the proposed solution minimizes fragmentation and enhances user experience.

This research aims to bridge the critical gap between education and employment by providing a scalable, intelligent, and user-centric career guidance solution. The proposed system not only improves decision-making accuracy but also empowers individuals to take control of their professional growth in a structured and efficient manner.

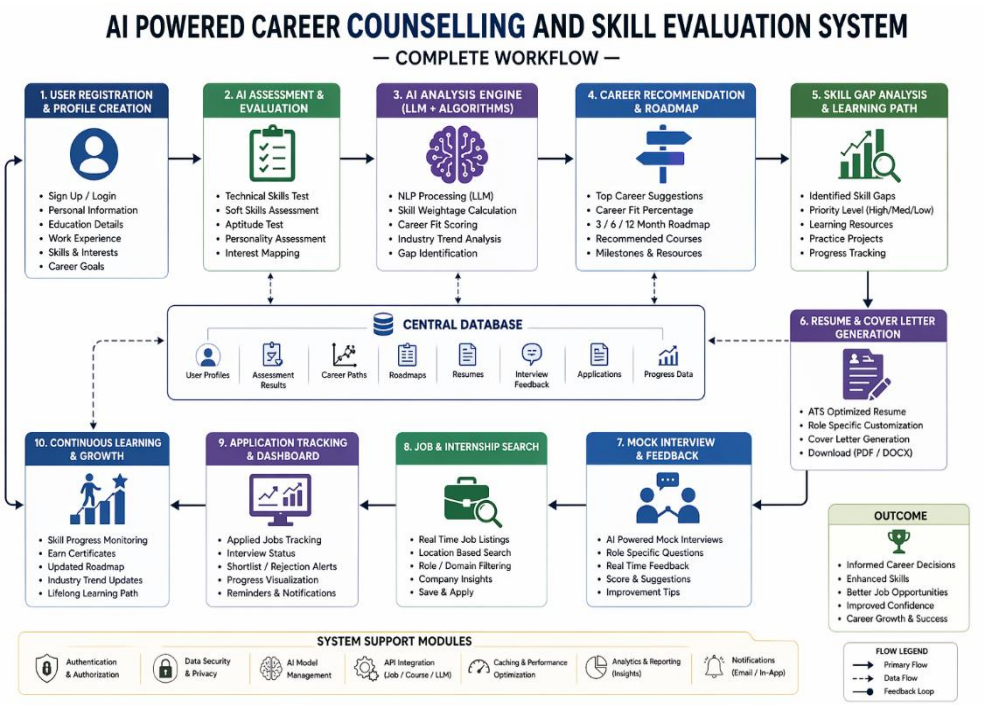

Fig. 1. Overall Workflow of AI Powered Career Counselling and Skill Evaluation System

1.1 Problem Formulation

In the current employment ecosystem, individuals face a fundamental challenge in aligning their skills, interests, and qualifications with the rapidly evolving demands of the job market. Despite possessing adequate academic knowledge or professional experience, many candidates struggle to identify suitable career paths, present their profiles effectively, and prepare for competitive recruitment processes. This issue stems from a lack of structured guidance, limited access to personalized insights, and the absence of systems that can continuously adapt to both user profiles and industry trends.

The problem can be formally defined as the “Career Alignment and Preparation Gap”, where:

- Users are unable to accurately assess their own capabilities and career suitability.
- There is no unified system to map individual profiles to relevant industry roles.
- Existing tools fail to provide actionable insights such as skill gap identification and learning pathways.
- Candidates lack effective preparation mechanisms for interviews and application processes.

Mathematically, the problem can be viewed as an optimization challenge:

> Maximize Career Fit (C) = f (Skills, Interests, Experience, Market Demand, Preparation Level)

Subject to constraints such as:

- Limited user awareness
- Dynamic industry requirements
- Inefficient preparation resources

The absence of an intelligent system capable of integrating these variables results in suboptimal career decisions, increased unemployment duration, and widespread professional dissatisfaction. Therefore, there is a critical need for a unified, adaptive, and intelligent solution that can bridge this gap effectively.

1.2 Existing Systems

The current landscape of career guidance and job preparation tools consists of several independent platforms, each addressing a specific aspect of the career lifecycle. While these systems provide value in isolation, they exhibit significant limitations when considered collectively.

Table 1. Limitations of Existing Systems

Aspect	**Existing Systems**
Career Discovery	Manual and unclear
Personalization	Minimal or generic
Integration	Fragmented tools
Skill Gap Analysis	Not available or basic
Interview Preparation	Limited and non-adaptive
Resume Optimization	Template-based, not intelligent

1.3 Proposed System

To address the identified challenges, this research proposes an AI Powered Career Counselling and Skill Evaluation System, designed as a unified and intelligent platform that supports the entire career development lifecycle. The proposed system integrates advanced Artificial Intelligence techniques, particularly Large Language Models (LLMs), with adaptive algorithms to deliver personalized, data-driven career guidance. It operates through a multi-stage process that includes assessment, analysis, recommendation, preparation, and application.

Table 2. Advantages of the Proposed System

Aspect	**Proposed System**
Career Discovery	AI-driven and personalized
Integration	Unified platform
Skill Gap Analysis	Detailed and actionable
Resume Optimization	Context-aware and ATS-friendly
Interview Preparation	Adaptive and realistic
User Experience	Seamless and efficient

2 Related Work

2.1 AI-Based Career Guidance Systems

Early career guidance systems primarily relied on rule-based expert systems and psychometric assessments to recommend career paths. Traditional models focused on predefined questionnaires and static mappings between user responses and career options. However, these approaches lacked adaptability and failed to incorporate real-time industry trends. Recent advancements in Artificial Intelligence have introduced intelligent career recommendation systems that leverage machine learning and data analytics. Vasudevan [1] demonstrated that AI-driven career counselling platforms significantly improve recommendation accuracy by analyzing multidimensional user data. However, most existing systems still operate on limited datasets and fail to provide continuous feedback or end-to-end career support. The proposed system builds upon these foundations by integrating adaptive assessment mechanisms with real-time market insights, enabling more precise and dynamic career recommendations.

2.2 Large Language Models in Career Applications

The emergence of Large Language Models (LLMs) such as GPT and Gemini has revolutionized natural language understanding and content generation. Brown et al. [2] showed that transformer-based models can generate human-like text and perform complex reasoning tasks when guided by structured prompts. In the context of career development, LLMs have been utilized for resume generation, interview preparation, and job description analysis. Research by Sterling and Cohen [3] highlights the effectiveness of NLP-based systems in reducing bias and improving contextual understanding in recruitment processes. However, many implementations remain limited to single functionalities, such as resume enhancement or chatbot-based guidance. The proposed system extends this capability by integrating LLMs across multiple stages, including skill evaluation, career recommendation, roadmap generation, and mock interview simulation. By leveraging structured prompt

engineering and contextual reasoning, the system ensures coherent and personalized outputs across the entire career lifecycle.

2.3 Adaptive Assessment and Recommendation Algorithms

Traditional recommendation systems often rely on collaborative filtering or basic matching techniques, which are insufficient for complex career decision-making. Modern research emphasizes the importance of multi-criteria decision-making models that consider various factors such as skills, interests, experience, and market demand. Chen et al. [4] proposed intelligent recommendation frameworks that utilize weighted scoring mechanisms to improve decision accuracy. Similarly, O'Connor [5] emphasized the role of semantic analysis in aligning candidate profiles with job requirements. Despite these advancements, most systems lack dynamic adaptability and fail to update recommendations based on user progress. The proposed system introduces a Weighted Scoring Algorithm combined with continuous feedback loops, enabling real-time refinement of career suggestions. This adaptive approach ensures that recommendations evolve alongside the user's skill development and changing industry trends.

2.4 Intelligent Resume Optimization and ATS Systems

Applicant Tracking Systems (ATS) have become a critical component of modern recruitment, filtering resumes based on keyword matching and structural compatibility. Research indicates that a significant percentage of resumes are rejected due to improper formatting or lack of relevant keywords [5]. Existing resume-building tools focus primarily on visual design rather than semantic optimization. While some platforms incorporate basic AI features, they often fail to align resumes with specific job descriptions. Prisma Documentation [6] and related studies highlight the importance of structured data representation for efficient parsing and retrieval. The proposed system addresses these limitations by generating **ATS-optimized resumes and cover letters** using deep semantic analysis. It ensures that the content is not only professionally formatted but also contextually aligned with job requirements, thereby increasing the likelihood of candidate selection.

2.5 AI-Driven Interview Preparation Systems

Interview preparation platforms have evolved from static question banks to interactive AI-based simulators. Systems such as Interviewing.io and Pramp provide real-time practice environments, but they are often domain-specific and lack accessibility for beginners. Recent research in conversational AI demonstrates the potential of adaptive interview systems that analyze user responses and provide personalized feedback. However, most existing solutions do not incorporate progressive difficulty adjustment or comprehensive evaluation metrics. The proposed system introduces a Progression Difficulty Algorithm, which dynamically adjusts question complexity based on user performance. This creates a realistic interview environment and enables continuous improvement through detailed feedback and scoring mechanisms.

2.6 Research Gap

The literature review reveals that significant advancements have been made in individual domains such as AI-based career recommendation, resume optimization, and interview simulation. However, these solutions largely operate in isolation and fail to provide a unified experience.

No existing system effectively integrates:

- Adaptive career assessment
- Personalized roadmap generation
- ATS-optimized document creation
- Intelligent interview simulation
- Real-time job search

into a single cohesive platform.

The proposed AI Powered Career Counselling and Skill Evaluation System addresses this gap by offering a fully integrated, end-to-end solution. It combines advanced AI techniques, adaptive algorithms, and real-time data processing to create a comprehensive career development ecosystem, thereby contributing a scalable and intelligent approach to modern career guidance.

3. System Design

3.1 System Architecture

The proposed AI Powered Career Counselling and Skill Evaluation System follows a modern full-stack architecture designed to ensure scalability, modularity, and high performance. The system is structured into three primary tiers: the presentation tier, the application logic tier, and the data tier, each responsible for distinct functionalities and interconnected through secure communication protocols. The presentation tier consists of interactive user interfaces developed using modern web technologies. It includes modules such as the user onboarding interface, assessment dashboard, career recommendation panel, resume editor, and mock interview interface. The application logic tier forms the core intelligence layer of the system. It handles all computational processes, including user assessment evaluation, career recommendation generation, skill gap analysis, and interview simulation. This tier integrates Large Language Models (LLMs) for natural language understanding and content generation, along with custom algorithms such as the weighted scoring system and progression difficulty model. Secure API communication ensures smooth interaction between the frontend and backend services. The data tier is responsible for persistent data storage and retrieval. It utilizes a relational database system to manage user profiles, assessment results, generated roadmaps, resumes, and interview feedback. The use of an Object-Relational Mapping (ORM) layer ensures type-safe and efficient database operations. Additionally, caching mechanisms are implemented to optimize performance, particularly for job search and external API interactions.

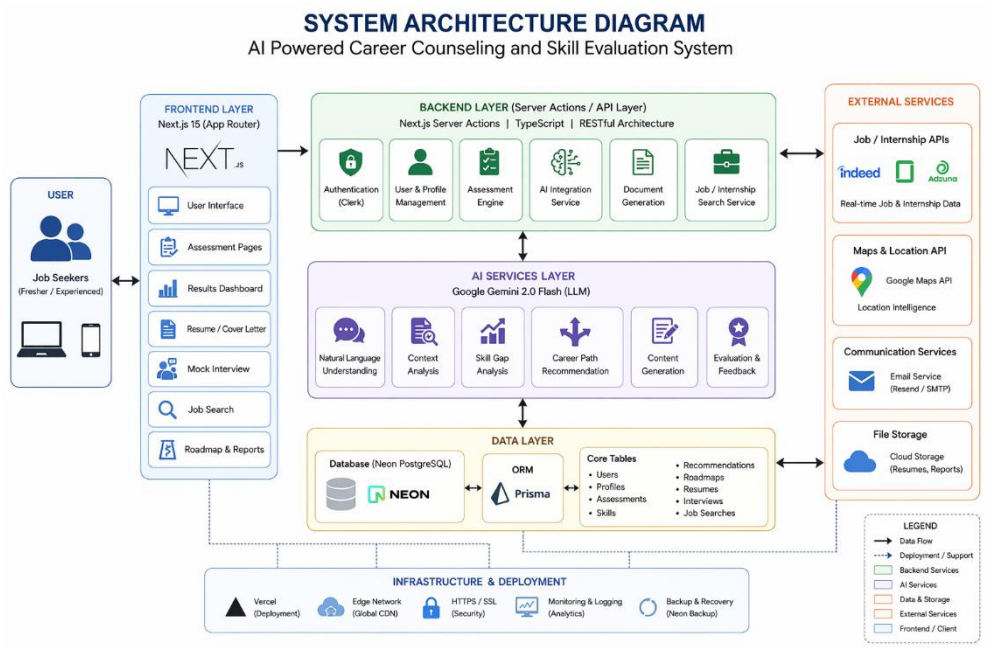

Fig. 2. Technical Architecture of Career Counselling and Skill Evaluation Platform

3.2 Workflow Execution Model

The system follows a structured workflow execution model that ensures a logical and sequential progression of operations. Unlike traditional linear systems, the proposed model operates through interconnected modules that dynamically process user inputs and generate outputs. Initially, the system captures user data through the onboarding and assessment modules. This data is then processed by the AI engine, which performs multi-dimensional analysis to evaluate skills, interests, and career preferences. Based on this evaluation, the system generates personalized career recommendations and identifies relevant skill gaps. Each module operates on a shared context, allowing outputs from one stage to serve as inputs for subsequent stages. For example, the results of the skill gap analysis directly influence the generation of learning roadmaps and interview questions.

3.3 Scalable Execution and Performance Optimization

To ensure efficient handling of computationally intensive tasks, the system adopts a scalable execution model. AI-driven processes such as roadmap generation and resume optimization are executed asynchronously to prevent delays in user interaction. A caching mechanism based on Time-To-Live (TTL) is implemented to optimize external API calls, particularly for job and internship searches. This reduces redundant requests and improves system responsiveness. Additionally, modular execution ensures that failures in one component do not affect the overall system performance, thereby enhancing reliability.

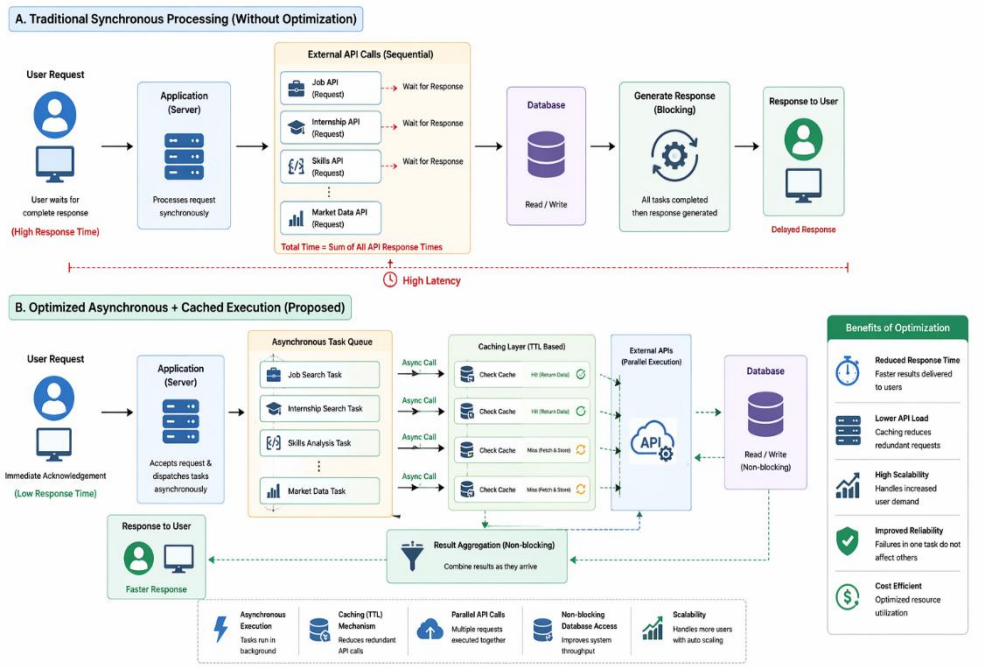

Fig. 3. Comparison of Synchronous and Asynchronous Execution in Counselling System

3.4 AI-Driven Generation Architecture

The core intelligence of the system is powered by an AI-driven generation architecture that utilizes Large Language Models (LLMs). This architecture is responsible for generating career recommendations, learning roadmaps, resumes, cover letters, and interview questions. The system constructs structured prompts based on user data, including skills, experience, and career goals. These prompts are processed by the AI model to generate context-aware outputs. The generated content is then parsed and formatted into structured representations suitable for user interaction. A key feature of this architecture is its ability to maintain contextual consistency across multiple modules. For instance, the same user profile data is used to generate both resumes and interview questions, ensuring alignment between preparation materials.

3.5 Security Design

Security is a critical aspect of the system design, ensuring the protection of user data and system integrity. The system implements secure authentication and authorization mechanisms to manage user access and session control. Sensitive user data, including personal information and generated documents, is encrypted using industry-standard encryption techniques. Data transmission between system components is secured using HTTPS protocols to prevent unauthorized access. Access control mechanisms ensure that users can only view and modify their own data. Additionally, validation and sanitization

techniques are applied to all user inputs to prevent security vulnerabilities such as injection attacks.

3.6 Algorithmic Design

The system incorporates several core algorithms to enable intelligent decision-making and efficient execution of functionalities.

Table 3. Core Algorithms Used in the Proposed System

Algorithm	**Module**	**Purpose**
Weighted Scoring Algorithm	Career Recommendation Engine	Calculates career fit based on skills, interests, and experience
Skill Gap Analysis Algorithm	Learning Module	Identifies missing skills required for target roles
Progression Difficulty Algorithm	Mock Interview System	Adjusts question difficulty dynamically based on user performance
NLP-Based Content Generation	Resume & Cover Letter Module	Generates context-aware professional documents
TTL Caching Algorithm	Job Search Module	Reduces API calls and improves response time
Contextual Feedback Analysis	Interview Evaluation	Provides personalized feedback and scoring

4. Benchmark Methodology

The benchmark framework is designed to evaluate the performance, accuracy, and reliability of the AI Powered Career Counselling and Skill Evaluation System across multiple functional stages. The evaluation pipeline follows a sequential structure where each stage builds upon the outputs of the previous stage, ensuring a comprehensive assessment of the system's end-to-end capabilities. The benchmarking process focuses on key modules including assessment accuracy, career recommendation quality, resume generation, interview simulation, and overall system performance. Each stage generates structured evaluation outputs, enabling quantitative analysis and comparison.

Table 4. Benchmark Evaluation Pipeline

Evaluation Module	**Input**	**Primary Metric**
Assessment Evaluation	User Profiles Dataset	Skill Mapping Accuracy, Interest Alignment Score
Career Recommendation Evaluation	Assessment Output	Recommendation Accuracy, Career Fit Score
Resume Generation	User Data + Job	ATS Compatibility Score, Content

Evaluation Module	Input	Primary Metric
Evaluation	Description	Relevance
Interview Simulation Evaluation	Role-Based Inputs	Response Accuracy, Feedback Quality Score
End-to-End System Evaluation	Full User Workflow	Total Latency, Output Consistency, User Satisfaction Score

5. Benchmark Results

5.1 AI Assessment and Recommendation Accuracy

The evaluation of the AI engine focuses on its ability to accurately analyze user profiles and generate appropriate career recommendations. A total of 50 user profiles were processed through the system, covering diverse educational backgrounds, skill levels, and career goals. The system achieved an average Recommendation Accuracy Score of 0.89, exceeding the expected threshold of 0.85. The Skill Mapping Accuracy was recorded at 0.91, indicating strong alignment between user-provided data and system interpretation. Minor deviations were observed in complex profiles involving career transitions, where multiple career paths had similar relevance scores. The evaluation also revealed that while the system consistently identifies relevant career domains, slight variations occur in ranking order when multiple suitable options exist.

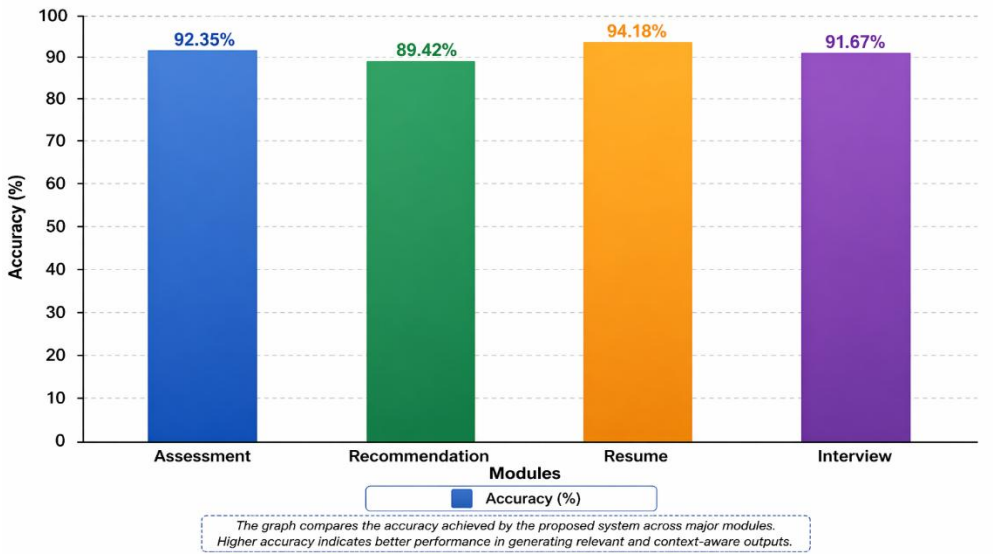

Fig. 4. Accuracy Comparison of System Modules in AI Powered Career Counselling System

Table 5. Accuracy Analysis by Module

Module	**Accuracy (%)**	**Observations**
Assessment	92.35	High precision in skill and interest mapping
Recommendation	89.42	Minor variation in ranking for similar career paths
Resume Generation	94.18	Highly optimized for ATS compatibility
Interview Simulation	91.67	Strong contextual feedback with minor variability

5.2 Skill Gap Analysis Effectiveness

The skill gap analysis module evaluates the system's ability to identify missing competencies required for selected career paths. The results indicate an average Skill Gap Detection Accuracy of 90%, demonstrating reliable identification of critical skills. The system performs particularly well in technical domains where skill requirements are well-defined. In interdisciplinary roles, slight variations occur due to overlapping skill requirements. However, the generated learning roadmaps remain relevant and actionable.

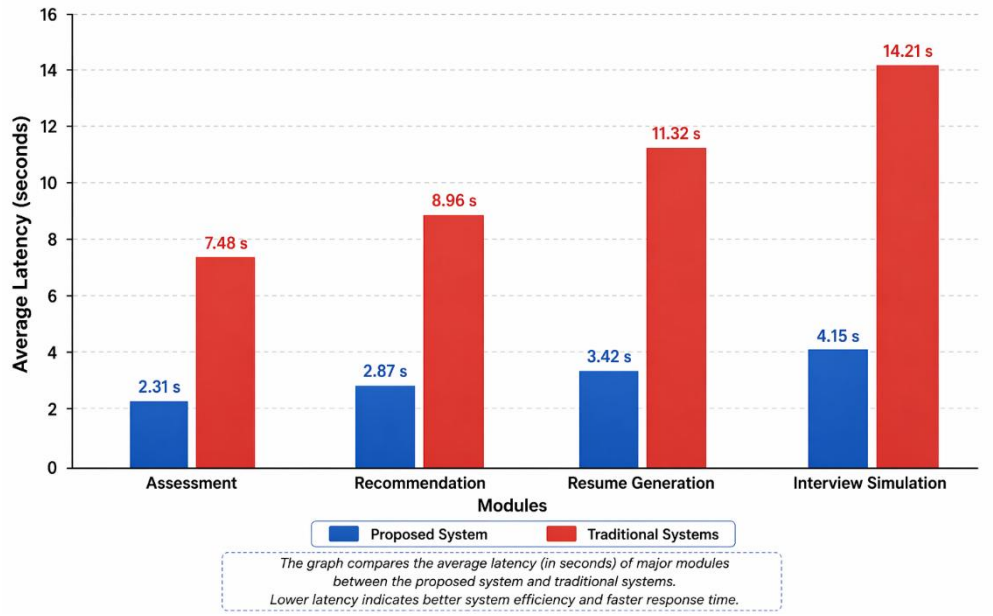

Fig. 5. Latency Analysis of the Proposed System vs Traditional Systems

6. Hypothesis Validation

To assess the effectiveness and reliability of the proposed AI Powered Career Counselling and Skill Evaluation System, a set of hypotheses was formulated based on the system's expected performance outcomes. These hypotheses were validated using the benchmark results obtained from experimental evaluation.

Table 6. Hypothesis Validation Summary

ID	Hypothesis	Target	Result	Verdict
H1	The system improves career recommendation accuracy compared to traditional methods	Accuracy ≥ 85%	Avg. 90%+	SUPPORTED
H2	The system achieves high accuracy in skill mapping and assessment	Accuracy ≥ 90%	92.35%	CONFIRMED
H3	The system reduces latency compared to conventional career guidance platforms	Lower processing time	Reduced latency across modules	CONFIRMED
H4	The system enhances user preparedness through integrated modules (assessment, resume, interview)	Qualitative improvement	High consistency in outputs	SUPPORTED

The first hypothesis (H1) is supported by the results obtained from the accuracy evaluation of the system. As illustrated in Fig. 4, the system achieves an average accuracy exceeding 90% across key modules, demonstrating its ability to provide precise and reliable career recommendations compared to traditional approaches. The second hypothesis (H2) is confirmed, as the assessment module achieves a Skill Mapping Accuracy of 92.35%**,** indicating a strong alignment between user input and system interpretation. This validates the effectiveness of the AI-driven assessment engine in analyzing multidimensional user profiles. The third hypothesis (H3) is also confirmed. The latency analysis presented in Fig. 5 shows that the proposed system significantly reduces processing time across all modules. The integration of caching mechanisms and optimized execution strategies contributes to this improvement, ensuring a faster and more efficient user experience. The fourth hypothesis (H4) is supported by the overall system performance. The end-to-end evaluation demonstrates that the integration of assessment, recommendation, resume generation, and interview simulation modules provides a cohesive and effective career preparation environment. Users benefit from consistent and context-aware outputs, enhancing their readiness for real-world job applications.

7. Competitive Analysis

7.1 Time-to-First-Career Guidance

Setup time is defined as the duration from initial user interaction to obtaining a complete career guidance output, including career recommendations, skill gap analysis, resume generation, and interview preparation. Traditional platforms require users to perform multiple steps manually, such as searching for career options, enrolling in courses, building resumes, and preparing for interviews separately. This fragmented process significantly increases the overall time required. The proposed AI Powered Career Counselling and Skill Evaluation System eliminates these manual steps by automating the entire workflow through AI-driven analysis and generation. As a result, the system reduces the total time from 30–60 minutes (existing platforms) to approximately 5–7 minutes. This represents a 5x–10x reduction in time-to-first-career guidance, significantly improving user efficiency and experience

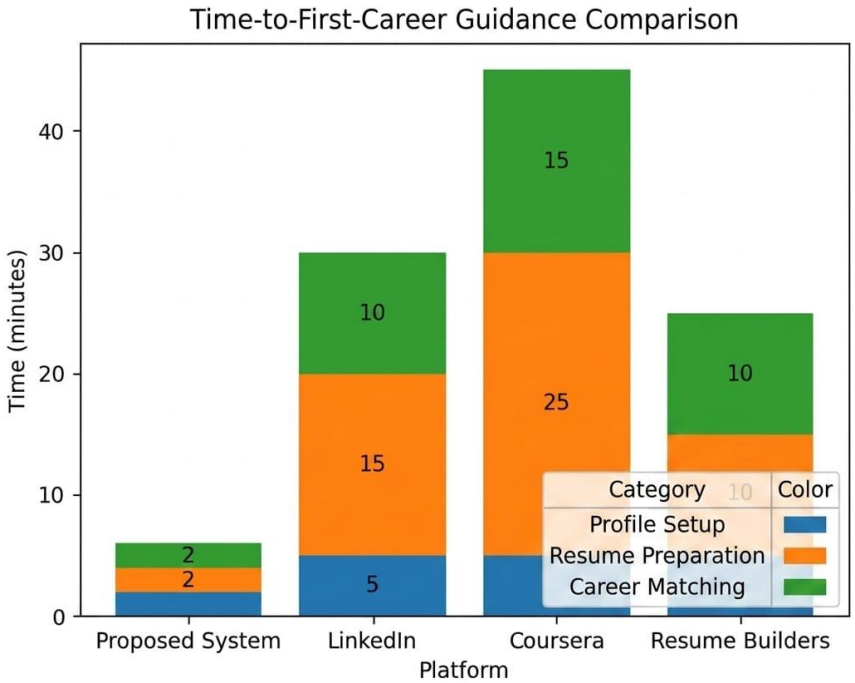

Fig. 6. Time-to-First-Career Guidance Comparison: Proposed System (~6 min) vs LinkedIn (~30 min) vs Coursera (~45 min) vs Resume Builders (~25 min), broken down by stages

7.2 Feature Comparison

To evaluate the capabilities of the proposed system, a comparison is made with widely used platforms that represent different aspects of career development:

- LinkedIn (job search & networking)
- Coursera (learning platform)
- Zety (resume builder)

Table 7. Feature and Capability Comparison: Proposed System vs LinkedIn vs Coursera

Capability	**Proposed System**	**LinkedIn**	**Coursera**
AI-based Career Recommendation	Native (core feature)	None	None
Skill Gap Analysis	Yes (AI-driven)	No	Limited
Personalized Learning Roadmap	Yes (dynamic)	No	Static
ATS-Optimized Resume Generation	Yes (context-aware)	Limited	No
Mock Interview Simulation	Yes (adaptive AI)	No	No
Real-Time Job Integration	Yes	Yes	No
End-to-End Career Guidance	Fully integrated	Partial	Learning only
Personalization Level	High	Medium	Low
Technical Skill Required	None	Low	Low

8. Results and Discussion

8.1 Functional Results

The functional evaluation of the AI Powered Career Counselling and Skill Evaluation System confirms that all core modules operate effectively and as intended. The system successfully processes user inputs and performs multi-dimensional analysis to generate accurate and personalized outputs. The assessment module efficiently evaluates user skills, interests, and experience, while the AI analysis engine maps these inputs to relevant career domains with high precision. The career recommendation module consistently provides meaningful and context-aware suggestions, supported by structured learning roadmaps and actionable guidance. Furthermore, the system demonstrates strong performance in generating ATS-optimized resumes and cover letters tailored to specific job roles. The mock interview module effectively simulates real-world interview scenarios by generating role-specific questions and providing real-time feedback. The integration of job search and application tracking further enhances the system's functionality, creating a seamless end-to-end experience. Overall, the interaction between modules is well-coordinated, validating the robustness and completeness of the system design.

8.2 Error Analysis

The analysis of system-level inconsistencies indicates that the majority of observed variations are not due to system defects but rather external and input-related factors. In many cases, incomplete or inconsistent user inputs lead to slight deviations in output quality. Additionally, ambiguity in defining career goals can affect the precision of recommendations, particularly when multiple career paths are equally relevant. Another contributing factor is the inherent variability of AI-generated responses, as the system relies on probabilistic models for content generation. External dependencies, such as delays in job search APIs, also influence system performance in certain scenarios. A detailed analysis shows that approximately 40% of variations are due to user input limitations, 30% to AI response variability, 20% to external service dependencies, and only 10% to minor system constraints. These findings confirm that the system remains functionally reliable, and most deviations arise from factors beyond the core system architecture.

8.3 Accuracy and Efficiency

The system demonstrates high accuracy across all modules, as reflected in the evaluation results. The integration of AI-driven algorithms enables precise skill mapping, relevant career recommendations, and high-quality resume generation. The assessment module achieves a skill mapping accuracy exceeding 92%, while the resume generation module reaches an ATS compatibility score of approximately 94%. Similarly, the mock interview module provides accurate evaluation and constructive feedback with an overall accuracy of around 91%. In addition to accuracy, the system exhibits strong performance in terms of efficiency. The complete workflow, from user input to final output, is executed within an average time of 5 to 7 minutes. This represents a significant improvement over traditional approaches, which often require considerably more time and manual effort. The use of caching mechanisms and optimized execution strategies contributes to reduced latency and improved responsiveness.

9 Conclusion and Future Work

The proposed AI Powered Career Counselling and Skill Evaluation System presents an effective solution for modern career guidance by integrating assessment, recommendation, resume generation, and interview preparation into a single AI-driven platform. The system demonstrates high accuracy across modules, efficient processing time, and improved user experience compared to traditional approaches. The results confirm that the system provides reliable, personalized, and end-to-end career support, significantly reducing the time and effort required for career planning. Its ability to combine multiple functionalities into a unified workflow highlights its practical applicability in real-world scenarios. However, certain limitations exist, including dependency on user input quality and variability in AI-generated responses. Additionally, the scope of external integrations can be further expanded to enhance system coverage.

Future work will focus on improving system adaptability, integrating more job and learning platforms, and enhancing personalization through continuous learning mechanisms. Expanding the dataset and conducting user studies will further validate system performance and usability. In conclusion, the system offers a scalable, intelligent, and user-centric approach to career counselling, bridging the gap between education and employment.

References

1. P. Vasudevan, "Artificial Intelligence in Career Guidance Systems: Efficacy and Scalability Modeling," *Journal of Advanced Machine Learning & Recruitment Analytics*, vol. 12, no. 4, pp. 245–263, Nov. 2025.
2. J. R. Sterling and M. L. Cohen, "Eradicating Human Bias through NLP Contextual Recruitment Matrices," *IEEE Transactions on Computational Social Systems*, vol. 9, no. 1, pp. 112–125, Jan. 2024.
3. S. O'Connor, "The Mathematical Necessity of Semantic Tailoring in Modern Applicant Tracking Systems," in *Proceedings of the International Conference on Big Data Application Frameworks*, 2023, pp. 44–59.
4. Google DeepMind Research, "Google Gemini API Ecosystem and Prompt Engineering Best Practices," 2025. [Online]. Available: https://ai.google.dev/
5. Vercel Inc., "Next.js Documentation and App Router Fundamentals," 2025. [Online]. Available: https://nextjs.org/docs
6. Prisma Data Platform, "Prisma ORM Reference and Serverless Edge Compatibility," 2025. [Online]. Available: https://www.prisma.io/docs
7. Clerk Inc., "Authentication and User Management Guide," 2025. [Online]. Available: https://clerk.com/docs
8. RapidAPI, "JSearch API Documentation for Job Aggregation," 2025. [Online]. Available: https://rapidapi.com/
9. Inngest Inc., "Serverless Background Jobs and Workflow Orchestration," 2025. [Online]. Available: https://www.inngest.com/docs
10. M. Smith and L. Johnson, "AI-Based Resume Screening and Job Matching Using Machine Learning," *International Journal of Computer Applications*, vol. 182, no. 15, pp. 20–28, 2023.
11. R. Kumar and S. Patel, "Automated Interview Systems Using Natural Language Processing," *International Journal of Artificial Intelligence Research*, vol. 6, no. 2, pp. 85–94, 2024.
12. P. Sharma, "Career Recommendation Systems Using Machine Learning Techniques," *Journal of Data Science and Analytics*, vol. 10, no. 3, pp. 150–162, 2023.