Description:

For this first task, I had to figure out how to explain "Digital Literacy" to other students without making it sound boring. I decided to use **Canva** to design a one-page infographic because it's way more engaging than a long paragraph. My main goal was to show that being digitally literate isn't just about knowing how to code—it’s about being smart and safe whenever you're online.
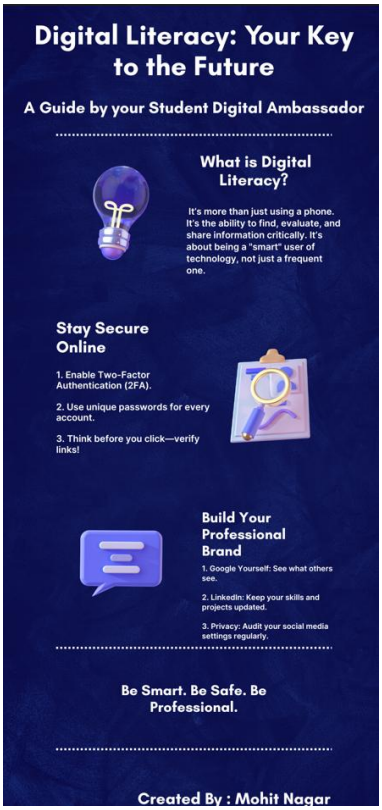
In my design, I focused on things that actually matter to us, like how to spot a fake news story before sharing it and why your "digital footprint" is basically a permanent resume that recruiters will see later. I also included some quick tips on password security and privacy settings. Acting as a **Student Digital Ambassador** for this task taught me that I need to be a bridge between technical security and everyday habits. It was a good exercise in taking a big, complex topic and breaking it down into simple, visual tips that my batchmates can actually use in their daily lives.