<X^X ^ ,KK> K& h^/E ^^ D E ’ l

WZ u ˙ D v P ˙

~ ˙ ^ D ^t s K& ï z Z D^ ~îìîìrîí

^µ u] ˙ W

D}]vµ]v <]` o W ïíìò

’ }µ / W æí

E u }(}u v˙ WD /^h> ^d

}(^µ u]]}v W

^µ u] d}

<X^ ^ Z}}o K(µ]v

DX^ }tu µ o]]}v v /v(} u]

CHAPTER – 1

INTRODUCTION

d Z µ } }(Z] }i] } µ]o ^u W Z u ˙ D v P
o `] Z Z µ }u]vP l }(u]v]v]vP }( ]oo v } l }(D]]
D v P u v] Z l ˙ } X /v oµ]vP (} }µ u]]v `
o v h }(u]]v X dZ WZ u ˙ D v P u v ^˙ u] µ]o (}
(( ]À v ^ À]vP v u v] µo]vP ` oo v `} l }v Z
} µ X

/v P v oU dZ WZ u ˙ D v P u v ^˙ u] }v }u µ Zv}o}
µ U D v P ˙ Z WZ u] `Z} P]À]u o u v]}v }((µv]}v o]
` oo `]oo]Pv (} u}À]vP]u `]vPU À]vP }µ U ˙
µ] ˙ }v]v µ v ˙ u}À]vP ou} u vµ o ^˙ uX

1.1Organization profile

µ D] o ^ } o] Z]v îì&U uµv ˙X µ o]À] D]]v }
W] v X / u v P Z } l }(D]]v v }À] u]]v }] v `] Z}µ

E u W µ D] o ^ }
µ ^]}v Z} U K }] d} W U< v À U W} r µU d rs P uU] r v l v Z
E u W & u v X µ o]˙
D}]o E}W = ôðì í î ðæ óòí

1.2 System Details

1.2.1 Existing System

h (}]] v P } u Z] v P Z ˘] v } ` U ] o o ˙ ` Z v] o X d Z ˘]] v P ˙ u v X } Z v P

¾ / v ˘]] v P ˙ u U Z] o} }(` } l v o µo] } v X ^ } U
¾ d Z ˘]] v P ^ ˙ u } v µu o} }( ] u X
¾ Z ` Z] Z] } } v ˘ o µ] À o ˙ Z (} u ˙ o} U µ } } u] µ] } v X
¾ d Z v µu }( ] o Z À] v] v P À ˙ ˙ Z (} u] v]] o }( ] o] À ˙] (( ] µo X

1.2.2 Proposed System

d Z } } ˙ u Z } µo Z À Z (} o o } ` ] v P ( µ X d Z o ] v µ (} u ` v À] } µ o] v] v Z v ` } l X / } À µ } v ( Z Z } µP Z Z v ` } l À ˙] o ˙ X

¾ t v µ] o] Ì] } v }( ] u v ` } l (} X
¾ t v Z] À Z] P Z µ ˙] v o µo] } v X
¾ t v } } µ Z} P }( ] o o o } v P u X
¾ ` P (( ]] v ˙] v u }] ( ]] } v U }] v P v] À o }(X

1.3 Scope of System

t] Z Z À o} u v }( ] ( ] v } v ˙ v Z] µP U Z u Z] }(} v]] o] ˙ Z u } À µ v] o o ˙ } ` Z µ ] o ] Ì ] } v }( ] v ] ( ] l v } ` }(u} v u]] v v Z }] } v }(Z µ o] P] v v P Z]

¾ K µ ˙ u u v P Z } l }(D]] v X
¾ } K] } v o] l] v u]] v U o D]] v h D]] v X
¾ / v } µ ^ ˙ u u l P v } (} o o] v P U ˘ v] À X
¾ D l] o o (} µ } u } v µ ˙] v P u]] v X
¾ D v P d Z } u v ˙] o X

1.4 Objectives

dZ WZ u ˙ D v P u v]oo]vP ^˙ u Z `]oo µ (} ]v v } P v]Ì u vv v } o oo `} l ˙ uX

¾ /] Z h ( ] v o˙ o]]}v (} WZ u] X tZ] Z µ D v P oo]}v }(Z u ˙ o]l D]]v D v P u v v]o

¾ / o `] Z Z µ}u]vP l }(u]v]v]vP }( ]oo X

¾ /v WZ u ˙U]oo D v P u v] Z } U /v oµ]vP (` oo (Z]vP U o v h }(u]]v X

¾ dZ WZ u ˙ D v P u v ^˙ u] ˙ (} µ } Z µ v } `] Z}µ u]Pµ]] X

¾ dZ] (Z Z u ˙ u v P u v ˙ u }i Z]PZo˙ u]v]u]Ì }µ ˙ `Z] Z v Z]vP Z u]]v ˙}µ v P Z]u X

¾ dZ Z u ˙ u v P u v ^˙ u] µ]o (} Z l }(v µ]vP (À]vP v u v] µo]vP ` oo v `} l }v Z Z u ˙ u

CHAPTER – 2

2 . PROPOSED SYSTEM REQUIREMENT GATHERING

À ˙ }(` }i P} Z }µP Z Z o o µ] u v P
}i P]v `] Z ](( ] µo }( ] µ ]}v }v `Z Z }µo }v X
}(/d µ]v v o˙] } P Z Z µ] u v (}u Z o] v X
µ] u v (}u Z o] v v }(v }v }(Z]P P Z µ o]v
µ]v v o˙] P Z } v }u o µ] u v U Z }i `

2.1 Stakeholder of system

Z }(Z P }µ }(} o Z] }`v µ] u v U]v
˙ Z }(` ˙ u X t (}o o]À o˙ } Z } o l Z}o
Z }o }(Z l Z}o] (µv u v o } µv v]v P Z }o }
À o} u v }(}(` } µ } ˙ u X

& / E / d / K E K & ^ d < , K > Z

v˙}v `Z} ]v `] Z Z ˙ u] lv}`v ^ l Z}o
v (]]v] }]v] ` ˙ (}u Z ˙ u X d Z l Z}o]v
˙ u] v]v]À] µ o U u U } P v]Ì]}v U } o Z }(U Z
o]Ì]}v }(Z ˙ u X

f ♣

¾ u]v } À ˙ } ˙]À] ˙ }(Z Z} À ˙ o
u]v]v Z `Z}o ˙ u X
¾ u]v v D v P d Z } l }(D]]v U u]v v Z
Z u}À Z D]]v v h d Z D]]v X
¾ u]v ' v]o o (} µ }u K v µ˙]v P D]]v X
¾ u]v v v u}À u o}˙ v u]v]v Z] }(]
¾ u]v v o } P v Z } }(`Z}o ˙ u X

¾ D v P v }] o ˙] À] ˙ >] l ' v d Z] o o (
' v d Z ˘ v] À Z } (} W ˙ v P v } (
¾ D v P v v } u v P d Z } l } (D]] v X

2.2 Requirement Gathering Techniques Used

W] u] o ˙ } v µ] v P l Z } o u] v P U µ] u v P Z] v P]
} (Z] v P v } µu v] v P } i µ] u v X ^ Z } l] v P o ˙ U u } Z
( ] o } i u] Z u l µ } o l } (µ] u v P Z] v P X d Z
} o o] } v u Z } } (P Z] v P Z v] µ ` Z ] Z µ ` Z] o
] v (} u] } v } µ ^ u o]] v P v o o] v P ˙ u X d Z u
À] o o (} P Z] v P µ] u v X ^ } u] u U]] v ˙ } µ u
P Z } u o v } µ] u v (} u Z o] v v µ X

ƒ & K Z ' d , Z / E ' d , Z Y h / Z D E d d , Z Z d , E / Y h ^ d , z Z ^ > K t W

í / v À] ` W r

¾ / v À] ` } (µ v l Z } o] u } v] v] v P
} (` v Z u } } u u } v Z v] µ (} P Z] v P µ]
] } ` v `] Z Z µ v l Z u ` Z Z ˙ ` v (} u Z
¾ l } v r v µ] } v } P Z] v À] ` } o l] v
l }] v P µ] } v } µv } À µ] u v X

î K À] } v W r

¾ d Z } À] } v } À Z µ ˙ } (µ] v] v µ o Z]
¾ K À] } v v] Z] À }] À X
¾ ˙ ` Z ] v P W Z u ] Z } ` Z (Z } v ` Z] Z
( ] v P } v u l o]] } v Z v À] } µ o]

ï Y µ] } v v] W r

¾ Y µ] } v v] u }] v (} u o U v Z ˙ P } } } } o }
µ] u v (} u Z l Z } o] v u } o }] } v } Z }
Z À } v o ˙ u] v }] v µ Z } À o o µ] u v X

INTERVIEW

t Z Z o v] v À] ` `] Z Z } ` v } (Z Z } (} Z µ
v Z (} o o } `] v P µ] } v l X

í X ˙ } µ µ] v P v ˙ l] v } (˙ u (} D v P } l } (D]] v v P
¾ E } U Z] v } ˘]] v P v ˙ l] v } (˙ u (} } µ ^ Z } X
î X t Z } o u ˙ } µ ( ] v P } D v P } l } (D]] v M
¾ ^ } u v ˙ W t } l U] u } v µu] v P X
ï X t Z µ] u v } ˙ } µ ` v] v Z } } ˙ u M
¾] o o P v] } v U } P v] } v D v P D]] v ^ } l
ðX t Z] Z & µv] } v o] ˙ ˙ } µ ` v } ˙ } µ ^ ˙ u M
¾ t ` v } À v ^ Z] v P U ^ } } v o } µ U
v K Z µ (µo & µv] } v o] ˙ X
æ X z } µ ' v d Z] o o (} z } µ µ } u M
¾ z U ` P v ] o o `] Z }] o } (µ } u v u

2.3 CONSOLIDATED LIST OF REQUIREMENT

¾ u] v v u v P } À o o o]] } v v Z] } ( ] o X
¾ u] v v P v } } (` Z } o Z ˙ u X
¾ u] v v D v P Z } l } (D]] v U Z l Z v U d Z D]] v X
¾ u] v v ' v Z } } v o o ˘ v] À X
¾ u] v v u v P Z } u v˙] o X
¾ D v P v P v Z] o o (} µ } u U P v Z
¾ D v P v E } D v P d Z } l } (D]] v U K v o˙ u Z u] v] } v X
¾ u] v v Z v P ^˙ u o } P } v / v (} u] } v X
¾ u] v v u v P o o Z } µ (} µ] } v } Z o o] v
¾ / Z } µo µ Z v À ˙ } v X

2.4 PROJECT DEFINITION

/ Z ` ˙ Z µ] o ^˙ u u ] v } u ] P µ} µ ` Z] Z] o } (`] v ((} u v] µo] v P] } v } l X / v } } ^˙ u]] P v (} Z µu v o] l o } u } v v] v } Z o Z] v P X

d Z ˙ u Z µ ` v v P } v Z Z (µv] } v o] ˙ } (} µu v X À ˙ Z] v P Z] v P U o] Z } µP Z Z µu v } v o˙ X / v P v o u v µ o ˙

d Z } ( ] } v ` Z } Z À l v } ` o P } v Z u]] v µ P U] v Z } u]] v (} Z] µo] v } Z o Z]

<X^X ^ ,KK> K& h^/E ^^ D E ' D Ed DX^ ~ /d

^˙ u]v `Z] Z u v P U } P v]Ì U (} uµo [Z }µP
µ µ vP u v X

dZ ` ˙ ]v `Z] Z P v]vP `Z] Z }]v(} u]}v }
}v]v]vP]o ˘ o v]}vX

í u]v

î D v P

, Wd Z t ï

^z^d D D E ’ D Ed E W> EE/E’

ïXí&]]o] ˙ ^ µ ˙

dZ ( ]]o] ˙ µ ˙]] }µ } o Z ˙ u Z
µ] u v X dZ u]v]u }(Z ( ]]o] ˙ µ ˙ } u]v Z]
v Zv] oo˙ ( ] o } À o} Z } µ } v} X dZ µ } }((
}oÀ Z } o u µ } u]v `Z Z Z } o u ] `} Z }oÀ]vPX

ïXíXí d Zv] o ( ]]o] ˙

dZ Zv] o ( ]]o] ˙ µ ˙ }u Z o À o }(Zv}o}P˙ À
À o} u v (} u v Z o À o }(Zv}o}P˙ µ] (} Z À o} u
, U Z o À o }(Zv}o}P˙ }v] }(Z }P uu]vP o vPµ P U
} Z }(` }}o U

ïXíXî }v}u] ( ]]o] ˙

dZ }v}u] ( ]]o] ˙ µ ˙ À oµ Z } }(Z }(` A
Z µo]u]v }u } v (] P (}u Z À o} ˙ uX dZ
}(] (Z µ (µo }u o]}v }(Z }i

ïXíXï K]}v o ( ]]o] ˙

K]}v o ( ]]o] ˙ µ ˙ Z }]}v o } }(Z }(`
Z l Z](Z ˙ u] µ oo˙ v µ (µoo `Z v]u o u v
µ] u v] v](]]v Z µ] u v v o˙] Z }(˙ u À o}

ïXî , ` r^}( ` Z µ] u v

^}(` }v(]Pµ]}v W

Z µ] u	
K]vP ^	t]v }` U >]vµ
	: À
Zµv]u vÀ] }	v
v d	: À
& } v d	: s

ïXï ^˙ u Wo vv]vP

ïXïXí t} l l }`v ^ µ µ W

- ¾]À]]vP }u o ˘ }i }]u o v u v P o l] Z } t} l l }`v ^ µ µ X
- ¾ h µ oo˙U Z }i u v P µ Z] u Z} (}]u o](˙]vP Z t ^U uµ¬Z> P l }l v }`v } u v P o Zµvl }( `} lX Zµvl v]o˙ µ À] v]u X

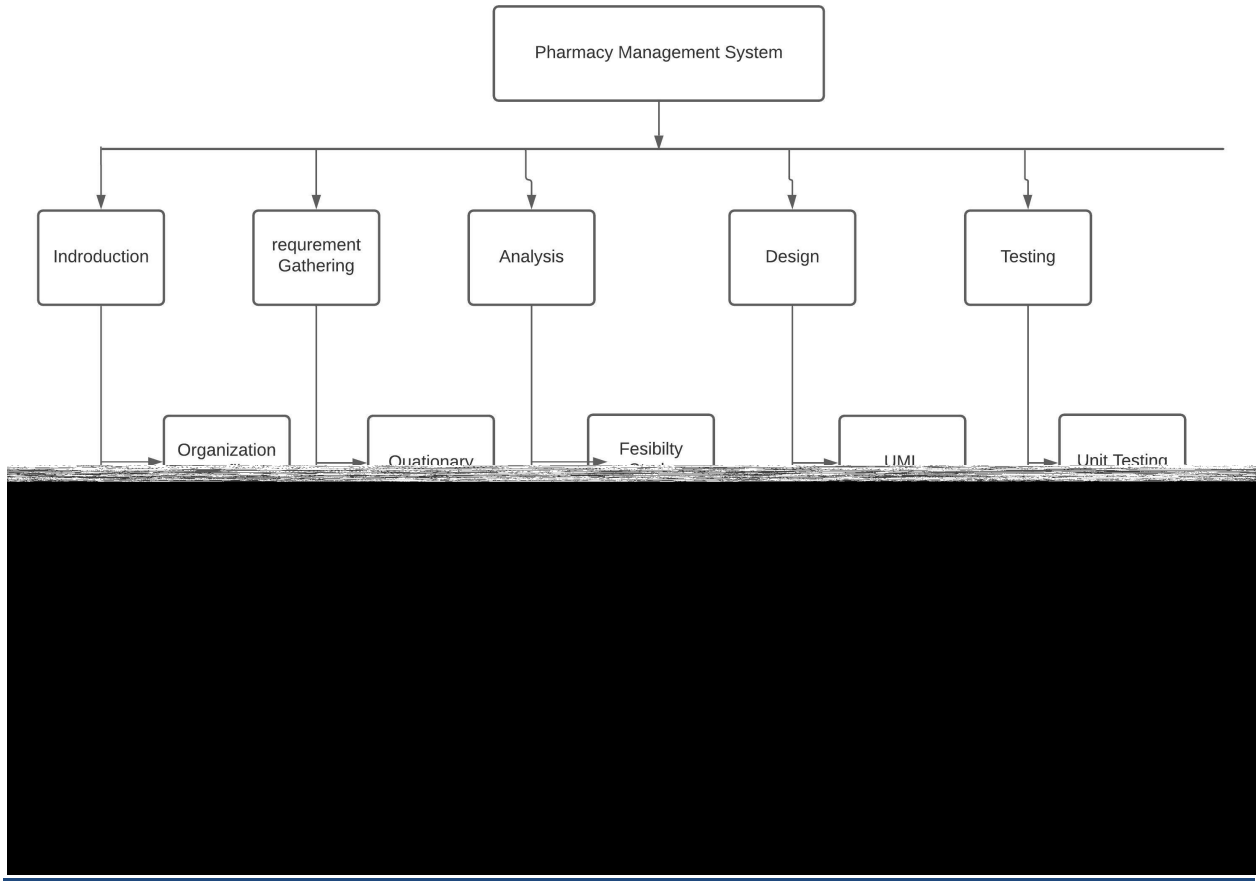
Pharmacy Management System
Indroduction
requrement Gathering
Analysis
Design
Testing
Organization
Quationary
Fesibilty
UML
Unit Testing

W } u} o

v ` µ] u v v]]v (µ µ]v u v o u} o µ X t] Z
v (µo(]o o u ˘]u µu µ µ] u v X /v À ˙]v u v Z v }(
u]v v u} (µ v (µv]}v X dZ]v u v (} u
À o µ]}v X D v˙ (µ v (Z À o} u v }(Z ˙
u]v µ } X /(Z] u o o v µu }(u o}˙ } `} l }v Z
À o} u v u} o] À ˙ µ (µo } }u o Z }i (} Z o]

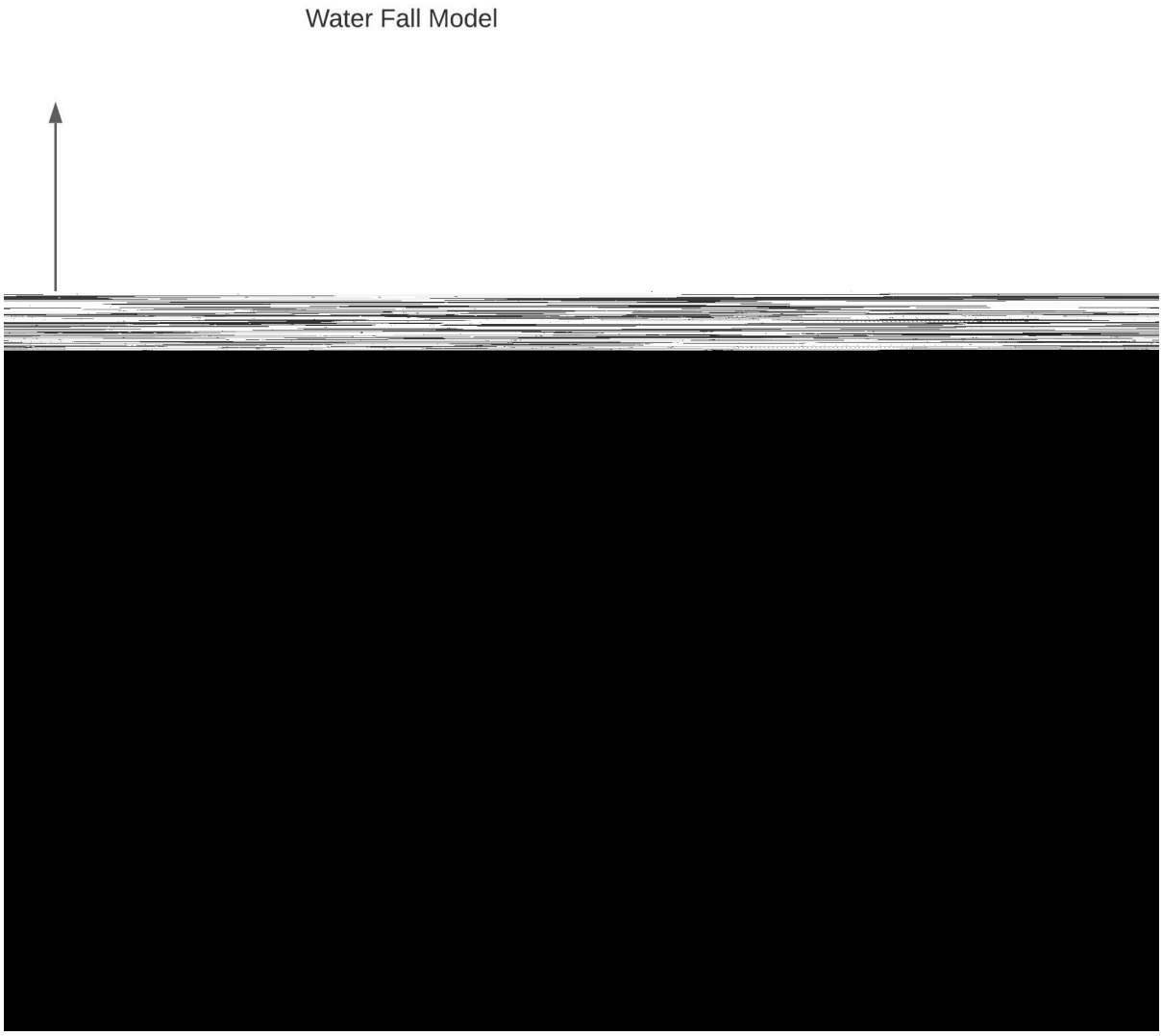

, Wd Z t ð

ðX ^z^d D E >z^/^ E ^/'E

ðX í h D > W

ðX í X í h W

- u]v W

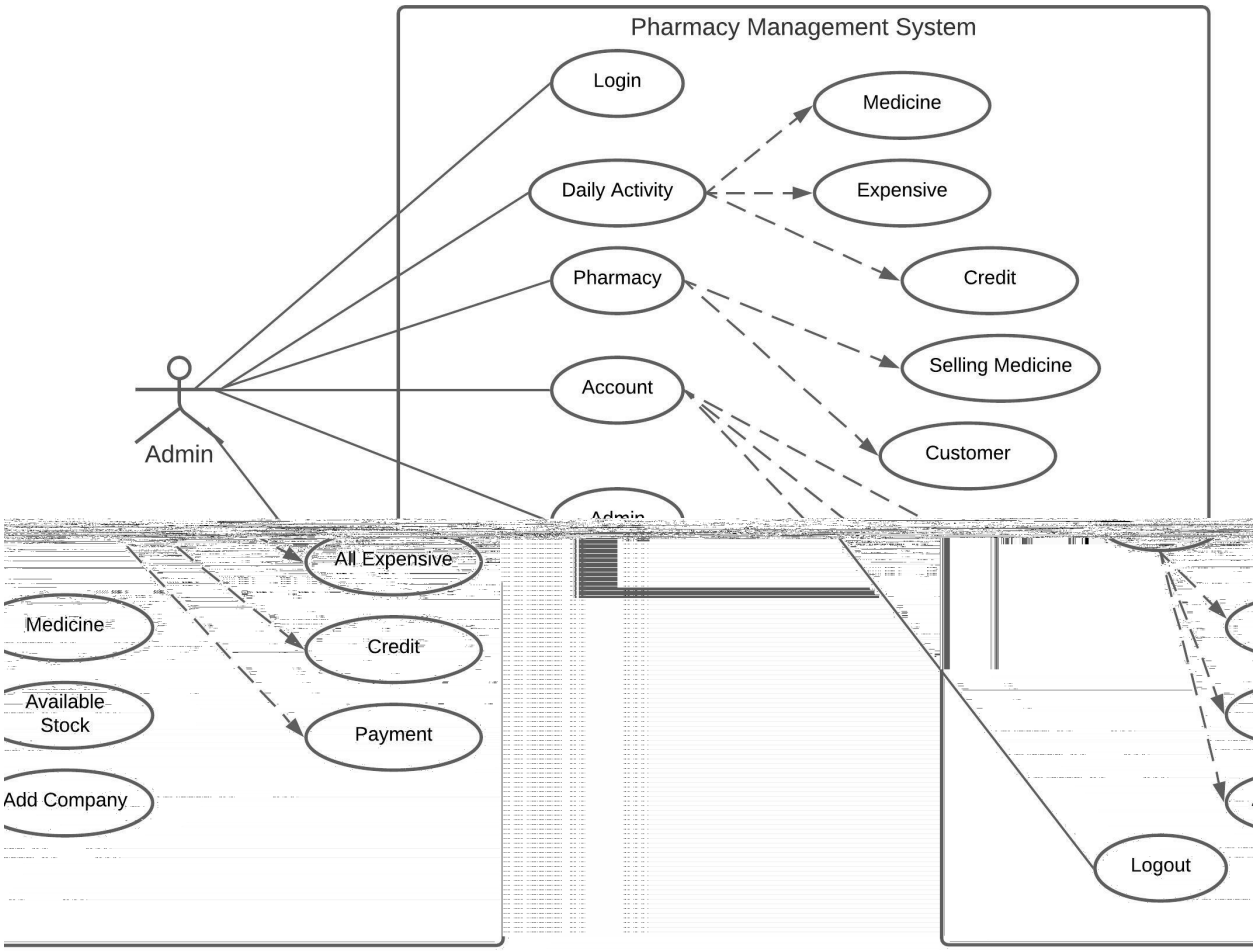

<X^X ^ ,KK> K& h^/E ^^ D E ’ D Ed DX^ ~ /d

ðX í X î] À] ˙] P u W

- u] v W

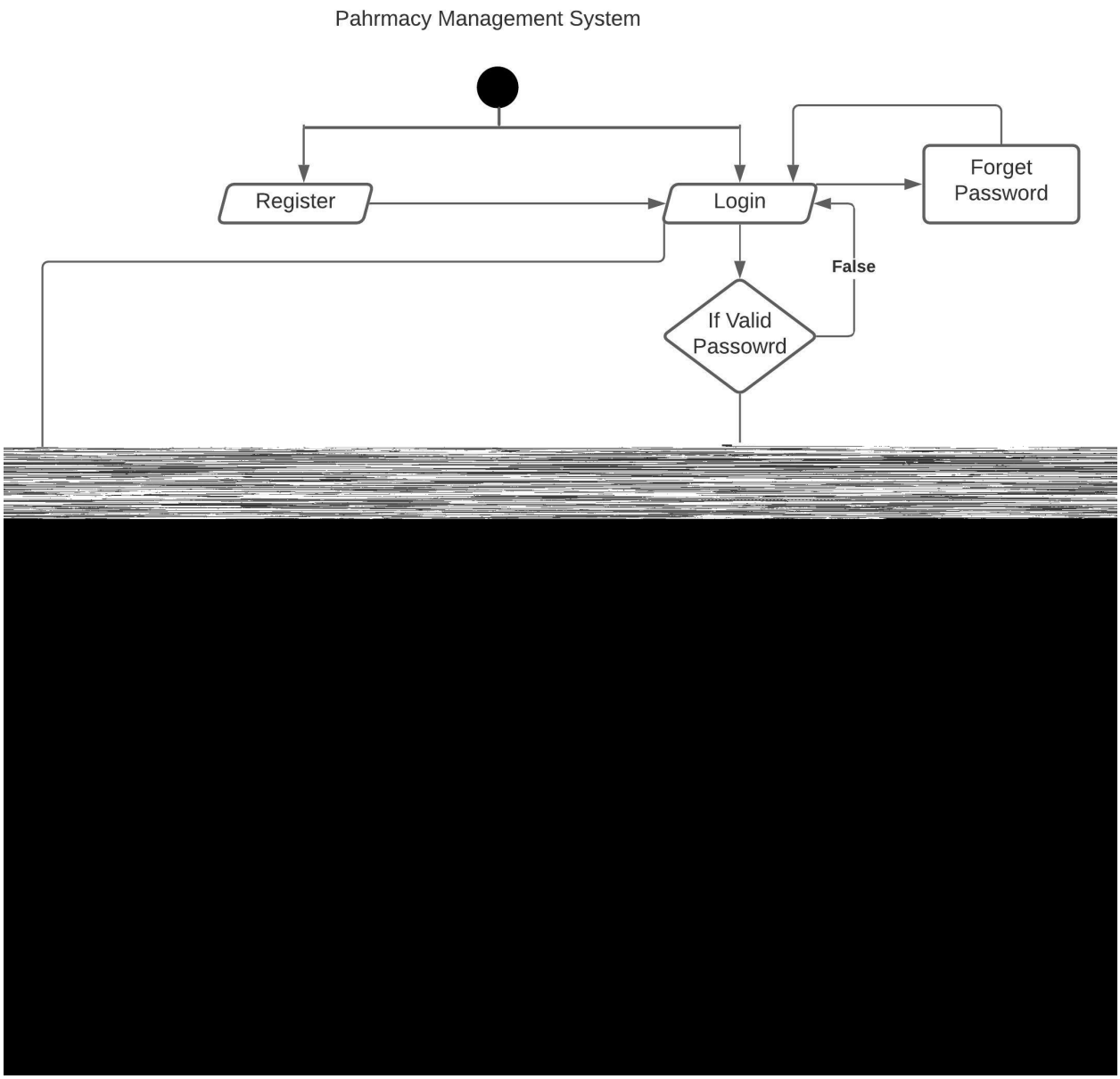

ðX í X ï o] P u W

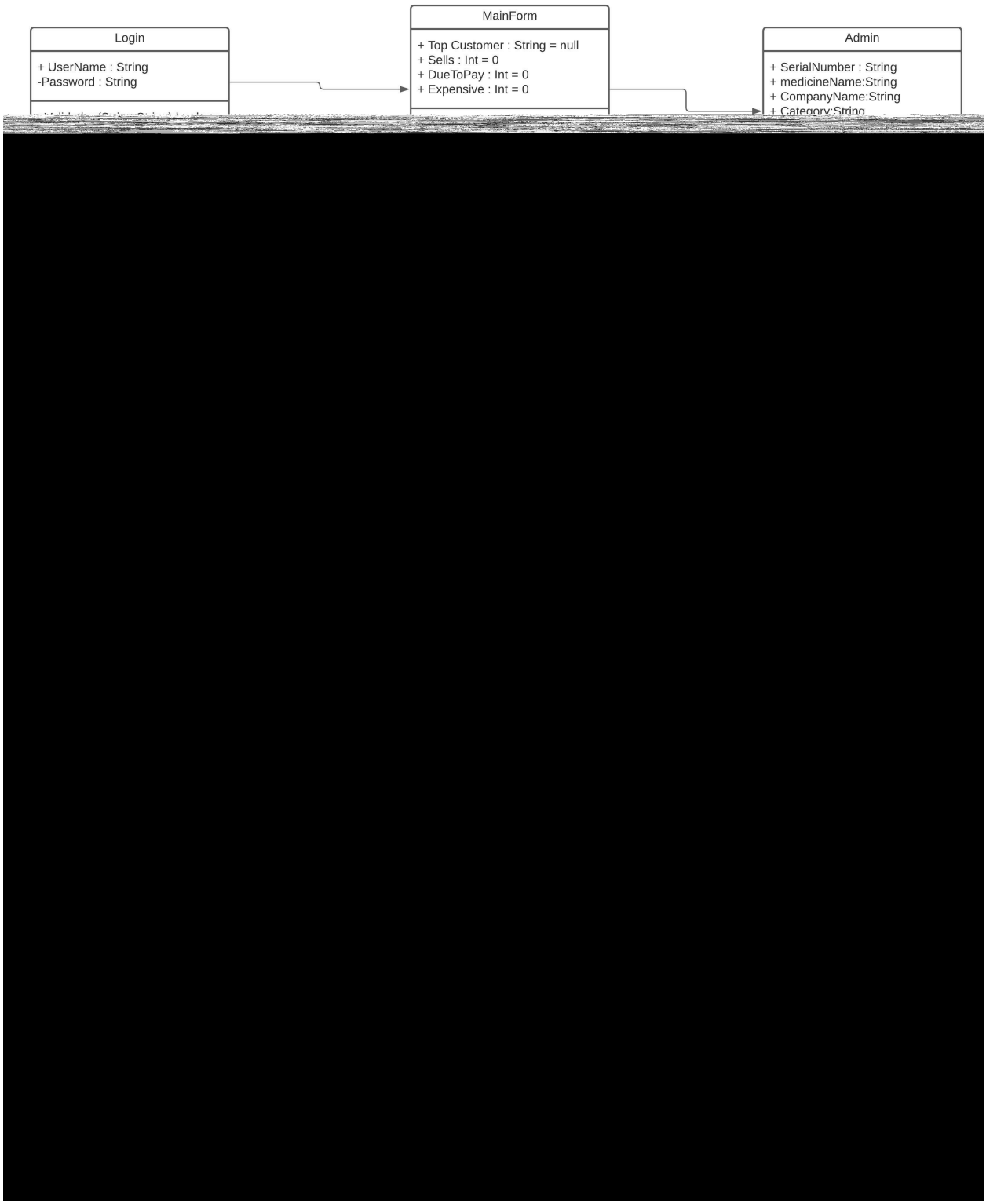
Login
+ UserName : String
-Password : String
MainForm
+ Top Customer : String = null
+ Sells : Int = 0
+ DueToPay : Int = 0
+ Expensive : Int = 0
Admin
+ SerialNumber : String
+ medicineName:String
+ CompanyName:String

ðXî ^˙ u &o}`] P u W

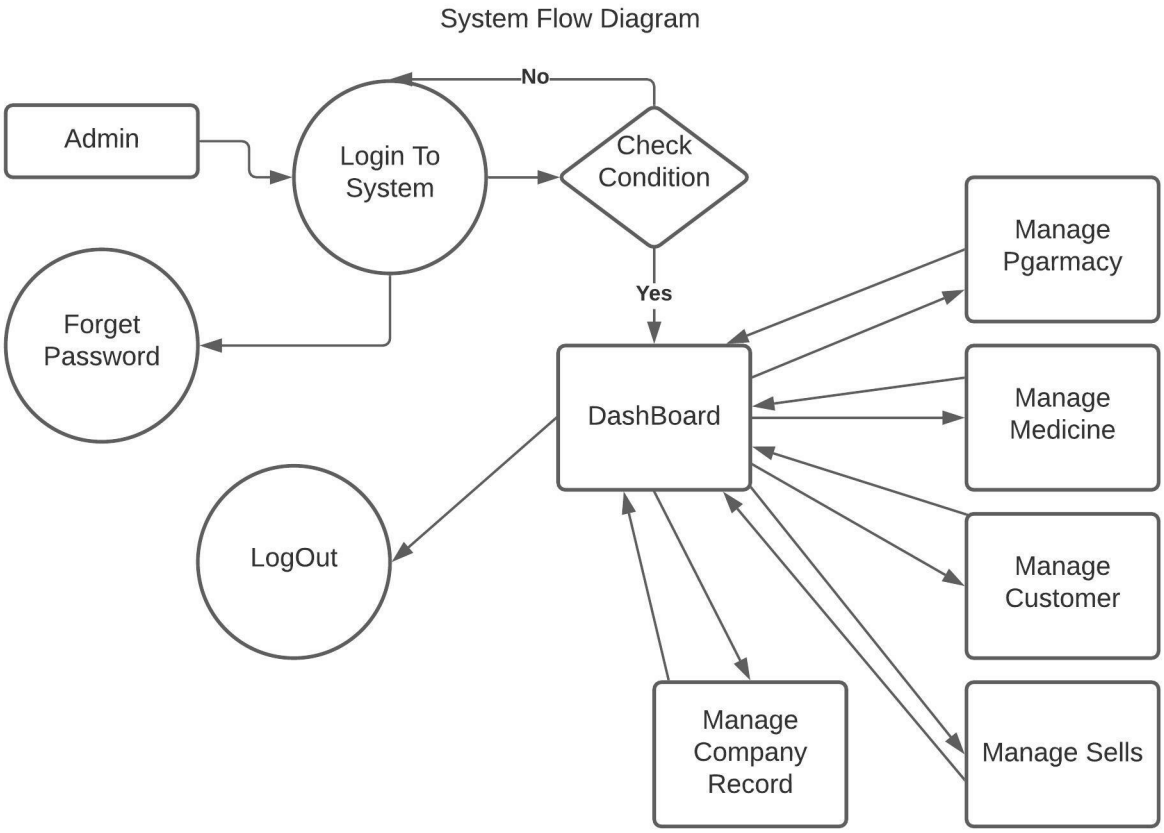
System Flow Diagram
No
Admin
Login To System
Check Condition
Yes
Forget Password
DashBoard
LogOut
Manage Pgarmacy
Manage Medicine
Manage Customer
Manage Sells
Manage Company Record

ðX î]] } v ˙ W

í XD]] v d o W

Sr No.	Field Name	Data Type	Length	Constraint	Description
1	ID	Int	5	Primary Key	Stores unique id for user master
2	Name	Varchar	100	Not Null	Name of Medicine
3	Company	Varchar	100	Not Null	Name of Company
4	Selling Price	Int	5	Not Null	Selling price of Medicine
5	Buying Price	Int	5	Not Null	Buying Price of Medicine
6	Quantity	Int	5	Not Null	Quantity of Medicine
7	Date	String	50	Not Null	Date of Buying Medicine

î X } u v ˙ d o W

Sr No.	Field Name	Data Type	Length	Constraint	Description
1	ID	Int	5	Primary Key	Stores unique id for user master
2	Name	Varchar	100	Not Null	Name of Company
3	Phone Number	Int	10	Not Null	Phone Number of Company
4	Address	Varchar	100	Not Null	Address of Company

ï X µ }u d o W

Sr No.	Field Name	Data Type	Length	Constraint	Description
1	ID	Int	5	Primary Key	Stores unique id for user master
2	Name	Varchar	100	Not Null	Name Of Customer
3	Age	Int	3	Not Null	Age of Customer
4	Gender	Varchar	10	Not null	Gender Of Customer
5	Amont	Int	5	Not Null	Amount of Medicine
6	Quantity	Int	5	Not Null	Quantity Of Medicine
7	Date	String	20	Not Null	Date of Selling Medicine

ðX ˘ v]À d o W

Sr No.	Field Name.	Data Type	Length	Constraint	Description
1	Name	Varchar	100	Not Null	Name of Expensive
2	Amount	Int	5	Not null	Amount of Expensive
3	Date	Varchar	20	Not Null	Date Of Expensive
4	Category	Varchar	20	Not Null	Category of Expensive
5	Type	Varchar	20	Nto null	Expense is Paid Or Not

<X^X ^ ,KK> K& h^/E ^^ D E ' D Ed DX^ ~ /d

æ X] d o W

Sr No.	Field Name.	Data Type	Length	Constraint	Description
1	Name	Varchar	100	Not Null	Name of Credit
2	Amount	Int	5	Not null	Amount of Credit
3	Date	Varchar	20	Not Null	Date Of Credit
4	Category	Varchar	20	Not Null	Category of Credit

òX^ o o] v P D]] v W

Sr No.	Field Name.	Data Type	Length	Constraint	Description
1	Name	Varchar	100	Not Null	Name of Medicine
2	Amount	Int	5	Not null	Amount Of Medicine Qty
3	Selling Price	Int	5	Not Null	Selling price of Medicine
4	Qty	Int	5	Not Null	Qty of Selling Medicine
5	Date	Varchar	20	Not Null	Date of Selling

ðX ð ^˙ u E À] P]}v W

System Navigation

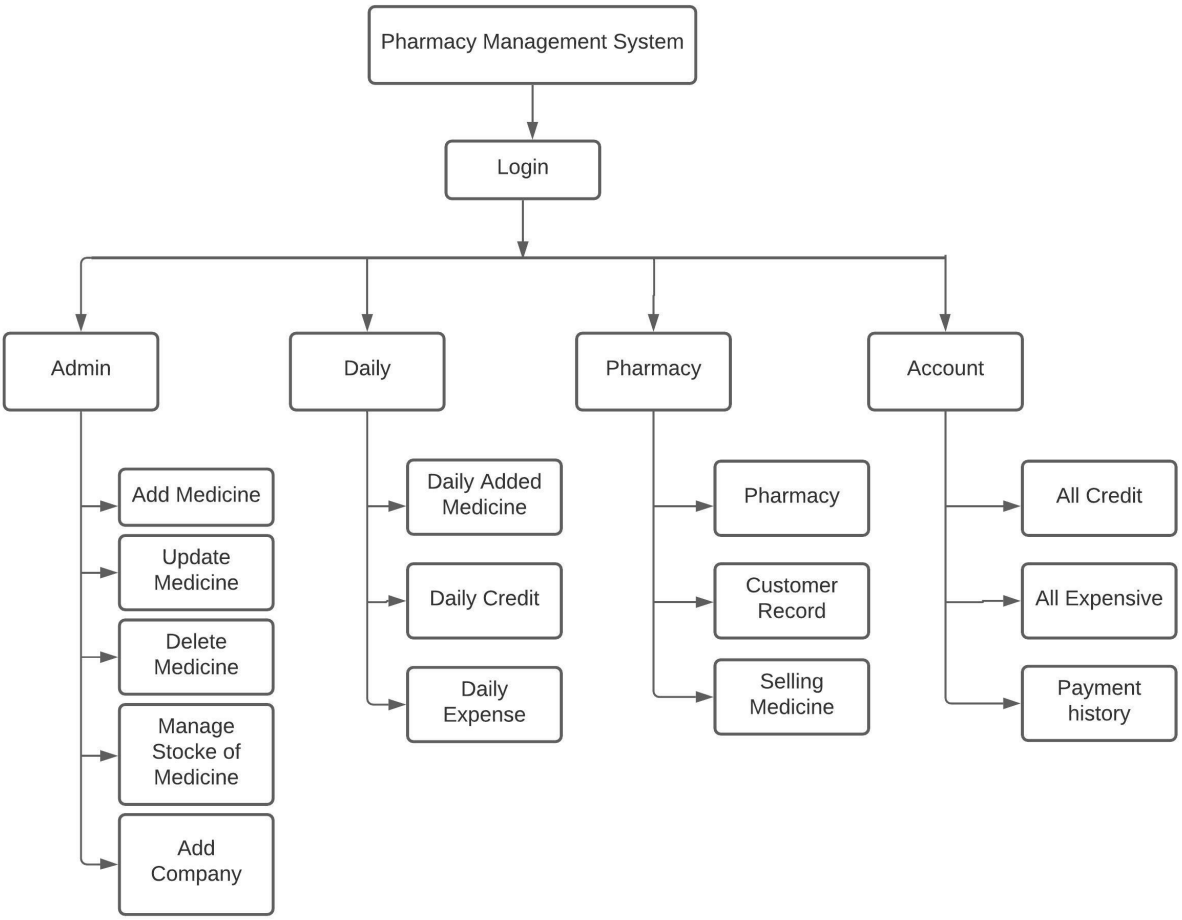

, W d Z t ó

óX^ µu u ˙ W

óX í µu]}v W

- 9 K v Z}µo u u Z] / W `} `Z]o o}P]v }
- 9 , Z]u ˙ lv}`o P }(}]vP }u µ X
- 9 ,] o } µv Z ˙ u } o˙
- 9 u]v] µ]vP Z] ˙ u (} u v P D]]v } l } X

óX î >]u]]}v W

- 9 dZ] ˙ u `]oo `} l K v K((o]v X
- 9 ^˙ u] Z Z v oo X
- 9 K v o˙ u]v v u v P Z] ˙ u Z } v} u o}

óX ï &µ µ ^ } W

- 9 K µ ^˙ u v o } u v P ˙ u o}˙ X
- 9 Kµ^˙ u] K((o]v µ t À o} Z K v o]v ^˙

óX ð }v o µ]}v W

D]v }v v (} À o}]vP Z] ˙ u ` } ` Z} }µ
}v o]l K v o]v W ˙u v X dZ }i Z v } } }
]u o u v]vP } o Z : À d} D˙^ oX v µ }u v
}v o]v X t lv}` ` u]PZ Z À u }u u] l lv}`]vPo˙ }
µvlv}`]vPo˙X µ oo Z µPP]}v P]vP } Z] ˙ u
` o }u X