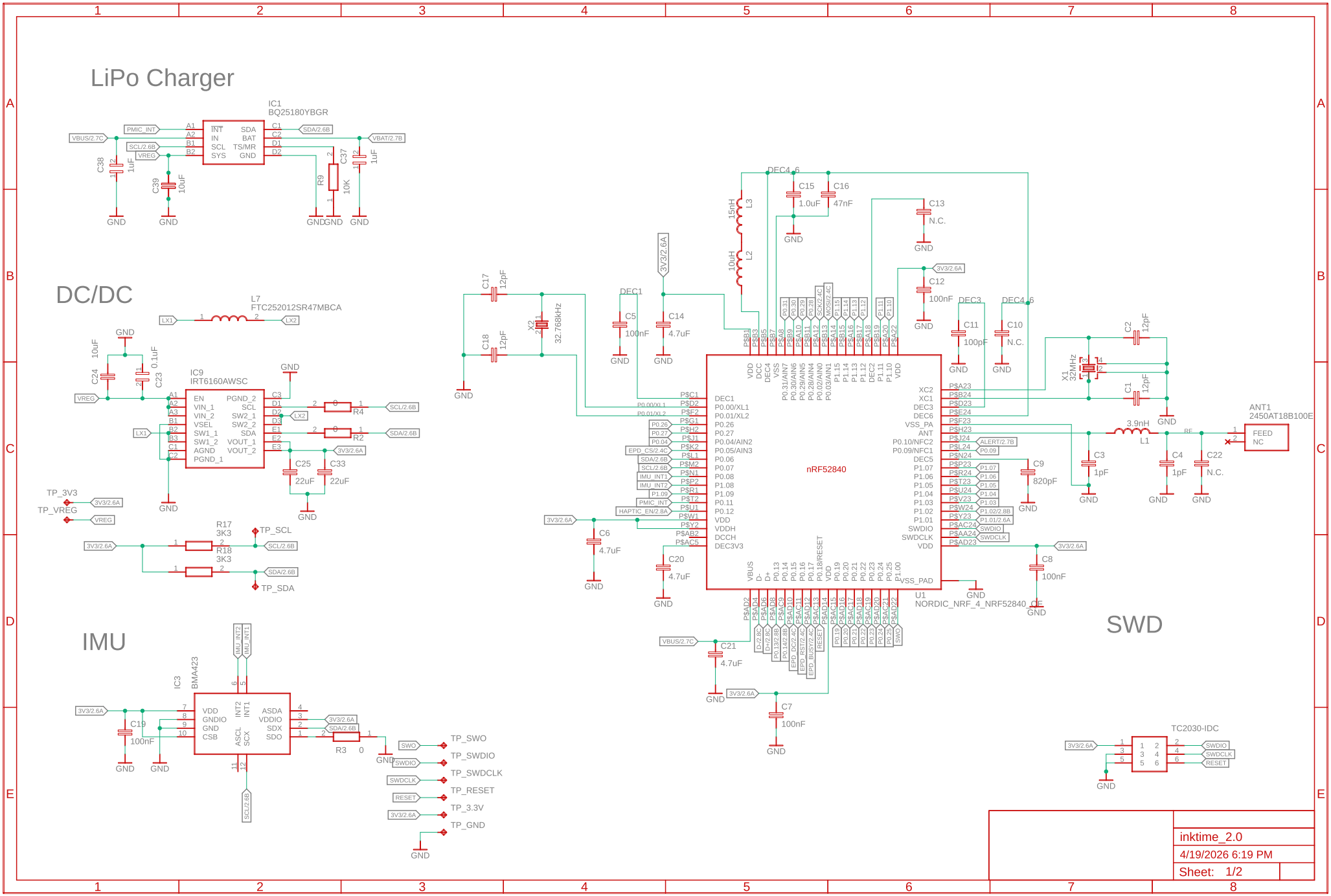
LiPo Charger
IC1
BQ25180YBGR
DC/DC
L7
FTC252012SR47MBCA
IC9
IRT6160AWSC
IMU
IC3
BMA423
nRF52840
U1
NORDIC_NRF_4_NRF52840
ANT1
2450AT18B100E
SWD
TC2030-IDC
TP_3V3
TP_VREG
TP_SCL
TP_SDA
TP_SWO
TP_SWDIO
TP_SWDCLK
TP_RESET
TP_3.3V
TP_GND
inktime_2.0
4/19/2026 6:19 PM
Sheet: 1/2

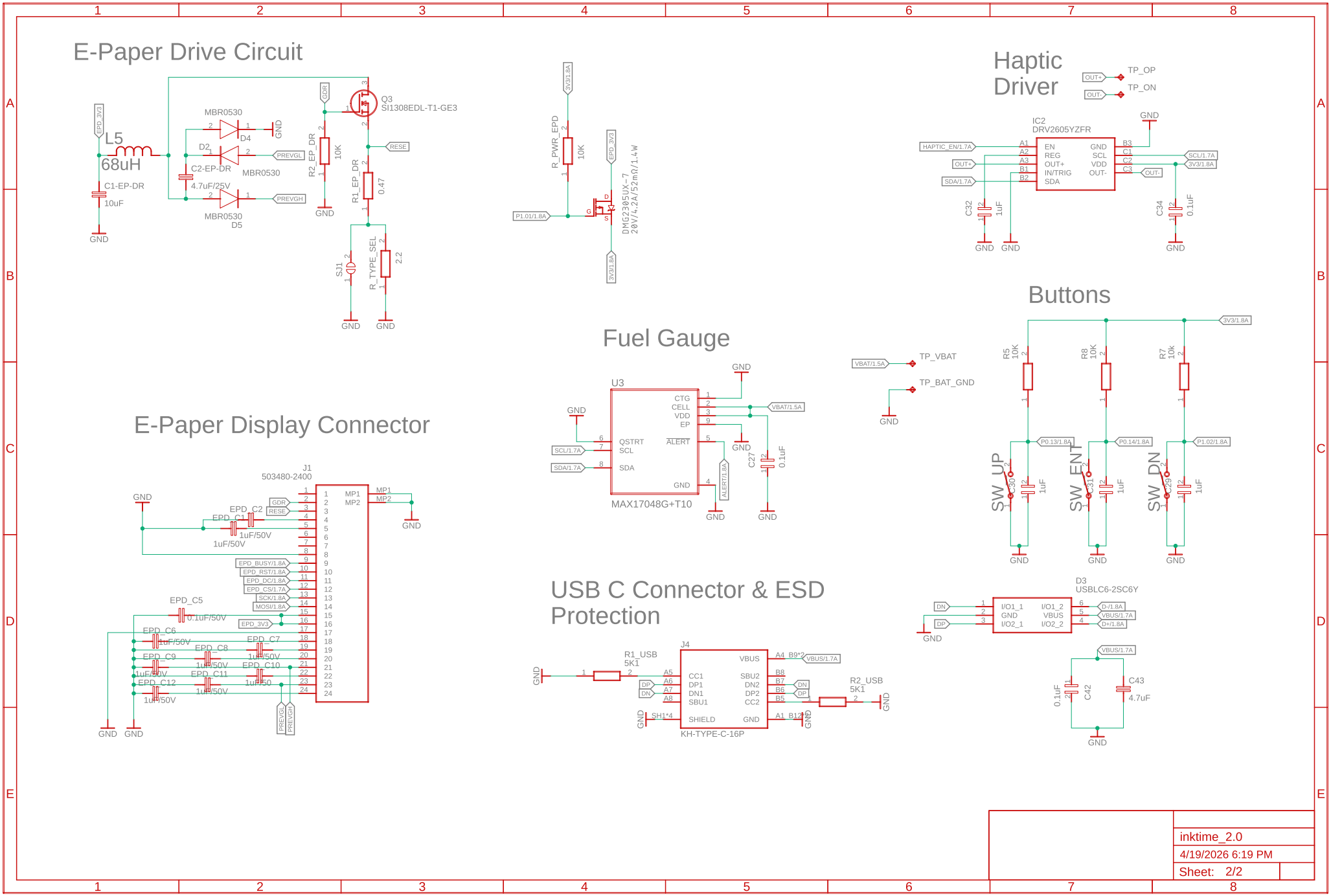
E-Paper Drive Circuit
L5
68uH
C1-EP-DR
10uF
MBR0530
D4
D2
C2-EP-DR
4.7uF/25V
MBR0530
D5
Q3
SI1308EDL-T1-GE3
R2_EP_DR
10K
R1_EP_DR
0.47
R_TYPE_SEL
2.2
SJ1
RESE
PREVGL
PREVGH
GDR
EPD_3V3
GND
R_PWR_EPD
10K
DMG2305UX-7
20V/4.2A/52mΩ/1.4W
P1.01/1.8A
3V3/1.8A
Haptic Driver
IC2
DRV2605YZFR
HAPTIC_EN/1.7A
OUT+
SDA/1.7A
EN
REG
OUT+
IN/TRIG
SDA
GND
SCL
VDD
OUT-
SCL/1.7A
3V3/1.8A
C32
1uF
C34
0.1uF
TP_OP
TP_ON
Fuel Gauge
U3
MAX17048G+T10
CTG
CELL
VDD
EP
QSTRT
SCL
SDA
ALERT
VBAT/1.5A
SCL/1.7A
SDA/1.7A
ALERT/1.8A
C27
0.1uF
TP_VBAT
TP_BAT_GND
Buttons
R5
10K
R8
10K
R7
10k
SW_UP
SW_ENT
SW_DN
C30
C31
C29
1uF
P0.13/1.8A
P0.14/1.8A
P1.02/1.8A
E-Paper Display Connector
J1
503480-2400
MP1
MP2
EPD_C1
EPD_C2
1uF/50V
EPD_BUSY/1.8A
EPD_RST/1.8A
EPD_DC/1.8A
EPD_CS/1.7A
SCK/1.8A
MOSI/1.8A
EPD_3V3
EPD_C5
0.1uF/50V
EPD_C6
EPD_C7
EPD_C8
EPD_C9
EPD_C10
EPD_C11
EPD_C12
USB C Connector & ESD Protection
J4
KH-TYPE-C-16P
R1_USB
5K1
R2_USB
5K1
VBUS
CC1
DP1
DN1
SBU1
SHIELD
SBU2
DN2
DP2
CC2
A4 B9*2
B8
B7
B6
B5
A1 B12
A5
A6
A7
A8
SH1*4
VBUS/1.7A
D3
USBLC6-2SC6Y
I/O1_1
GND
I/O2_1
I/O1_2
VBUS
I/O2_2
D-/1.8A
D+/1.8A
C42
0.1uF
C43
4.7uF
inktime_2.0
4/19/2026 6:19 PM
Sheet: 2/2