covid | the 10 largest locations without Florida | evaluation: Jun 2025 to Sep 2026 | raw-count updates, loss in counts per 100k residents

Small: single locations; large: means over locations; axes: 1st to 99th percentile of both.

Calibration error (CE): mean absolute coverage residual after averaging weeks within each quantile level.
Open circle: base forecasts. Filled circle: weights per quantile level; triangle: one weight vector shared by all levels; square / diamond: the same + outer MultiQT.
Every tracker learns at the adaptive rate (no tuning); the same settings for every feedback design.

covid | the 10 largest locations without Florida | evaluation: Jun 2025 to Sep 2026 | raw-count updates, loss in counts per 100k residents

Means over locations only; axes fitted to the means.

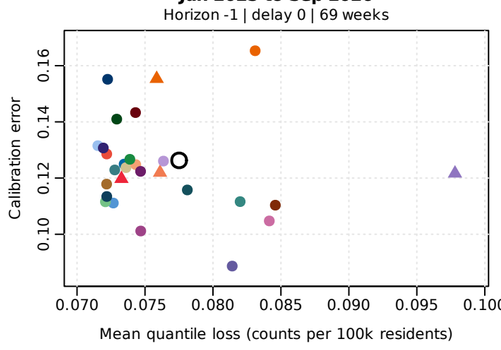
covid | United States (US) | evaluation: Jun 2025 to Sep 2026 | raw-count updates, loss in counts per 100k residents

Rows: feedback design (delay d: learn once, d weeks after the first report, from the report current then; re-run: re-run every week on the reports known then) and window; columns: horizon.

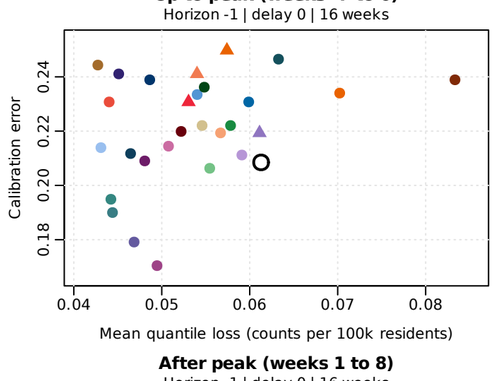
Horizon -1

Feedback delay 0

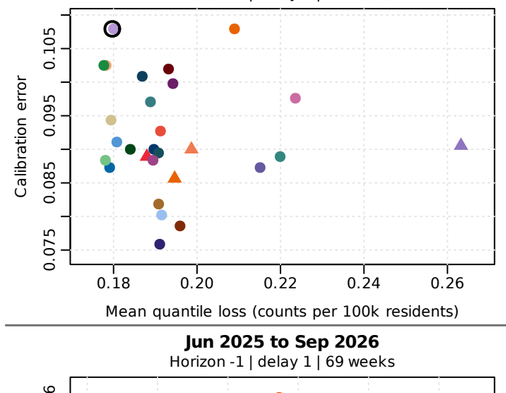
Jun 2025 to Sep 2026
Horizon -1 | delay 0 | 69 weeks



Up to peak (weeks -7 to 0)
Horizon -1 | delay 0 | 16 weeks

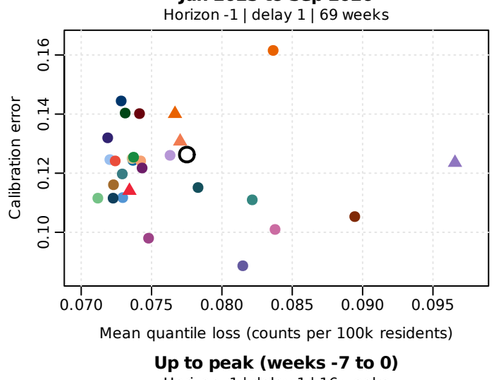


After peak (weeks 1 to 8)
Horizon -1 | delay 0 | 16 weeks

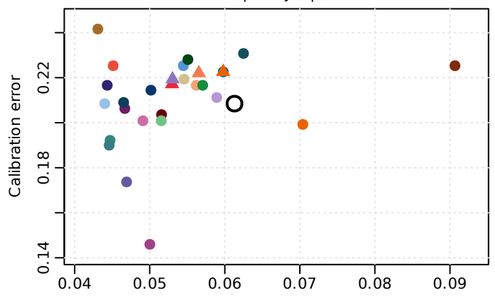


Feedback delay 1

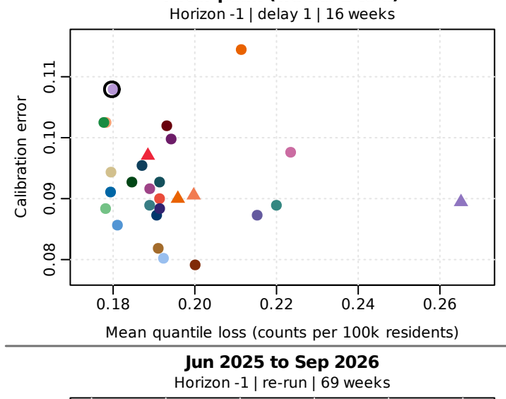
Jun 2025 to Sep 2026
Horizon -1 | delay 1 | 69 weeks



Up to peak (weeks -7 to 0)
Horizon -1 | delay 1 | 16 weeks

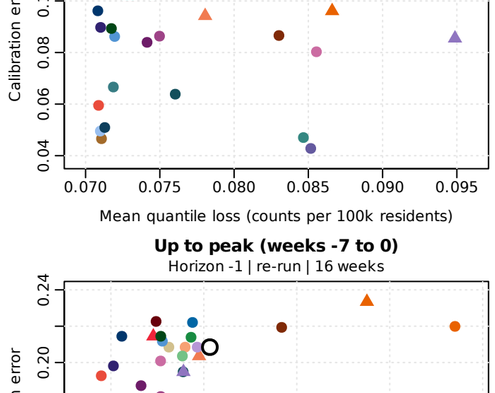


After peak (weeks 1 to 8)
Horizon -1 | delay 1 | 16 weeks

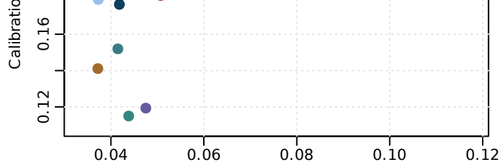


Feedback re-run

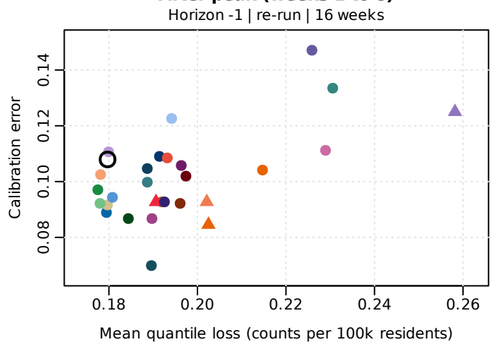
Jun 2025 to Sep 2026
Horizon -1 | re-run | 69 weeks



Up to peak (weeks -7 to 0)
Horizon -1 | re-run | 16 weeks



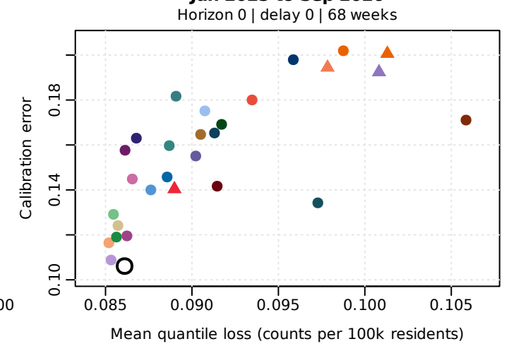
After peak (weeks 1 to 8)
Horizon -1 | re-run | 16 weeks



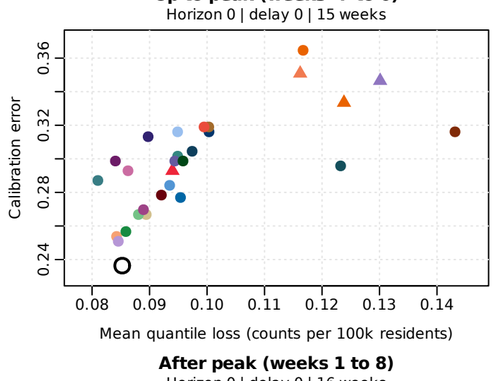
Horizon 0

Feedback delay 0

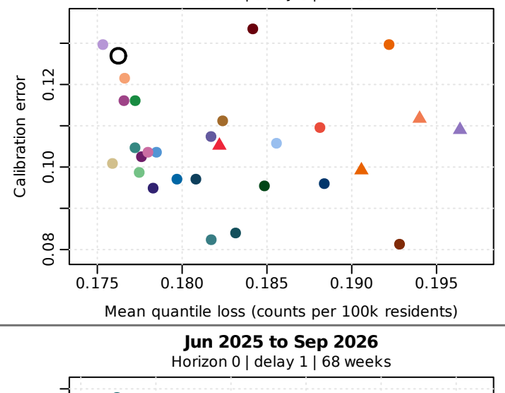
Jun 2025 to Sep 2026
Horizon 0 | delay 0 | 68 weeks



Up to peak (weeks -7 to 0)
Horizon 0 | delay 0 | 15 weeks

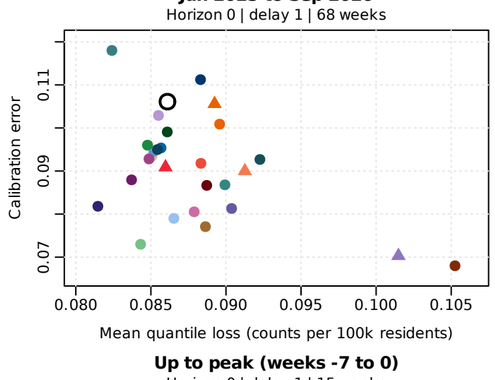


After peak (weeks 1 to 8)
Horizon 0 | delay 0 | 16 weeks

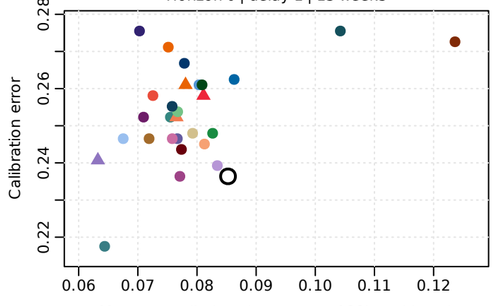


Feedback delay 1

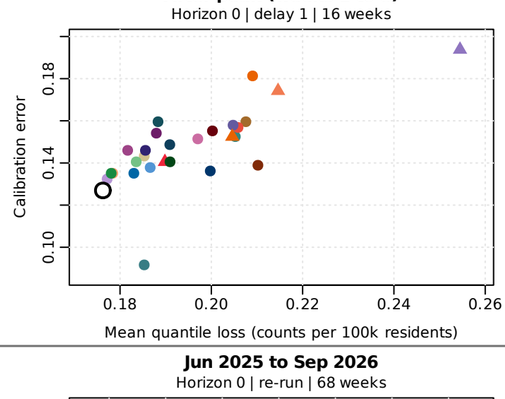
Jun 2025 to Sep 2026
Horizon 0 | delay 1 | 68 weeks



Up to peak (weeks -7 to 0)
Horizon 0 | delay 1 | 15 weeks

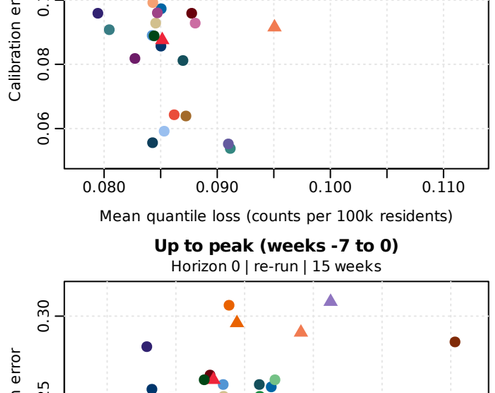


After peak (weeks 1 to 8)
Horizon 0 | delay 1 | 16 weeks

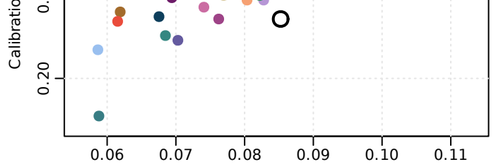


Feedback re-run

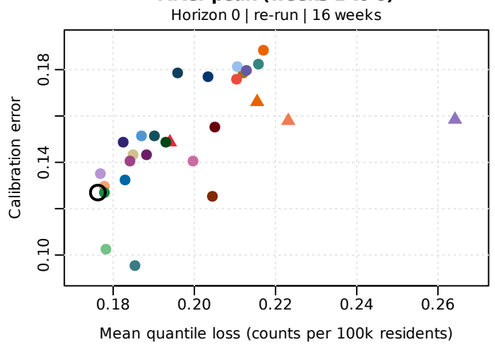
Jun 2025 to Sep 2026
Horizon 0 | re-run | 68 weeks



Up to peak (weeks -7 to 0)
Horizon 0 | re-run | 15 weeks



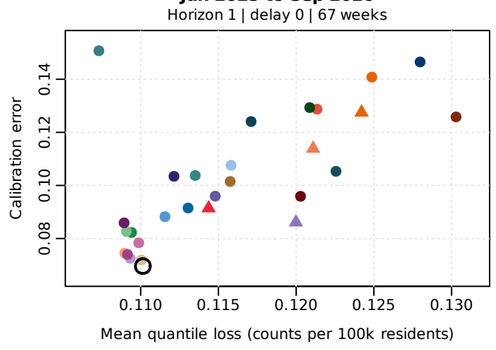
After peak (weeks 1 to 8)
Horizon 0 | re-run | 16 weeks



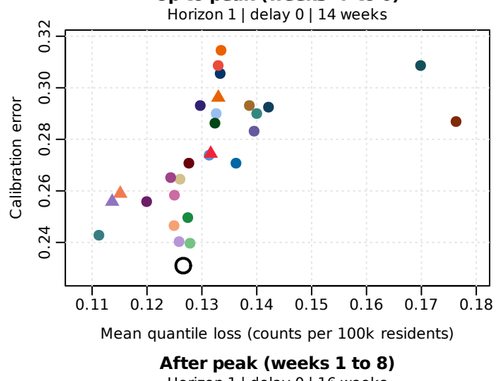
Horizon 1

Feedback delay 0

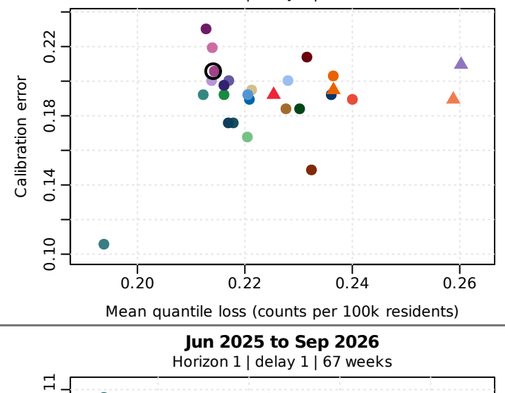
Jun 2025 to Sep 2026
Horizon 1 | delay 0 | 67 weeks



Up to peak (weeks -7 to 0)
Horizon 1 | delay 0 | 14 weeks

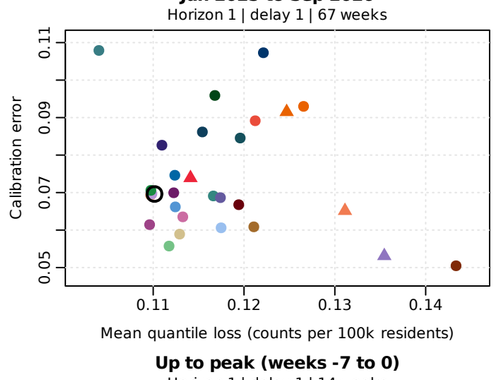


After peak (weeks 1 to 8)
Horizon 1 | delay 0 | 16 weeks

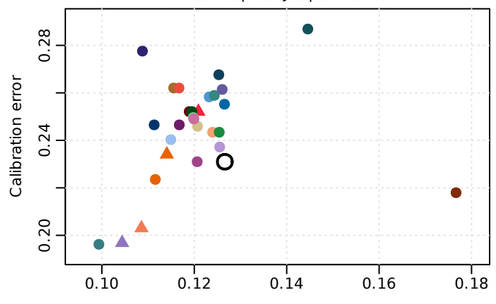


Feedback delay 1

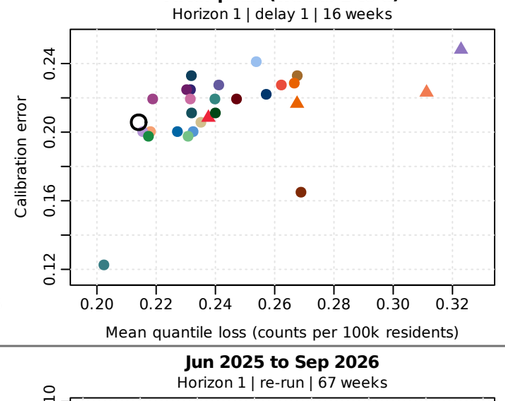
Jun 2025 to Sep 2026
Horizon 1 | delay 1 | 67 weeks



Up to peak (weeks -7 to 0)
Horizon 1 | delay 1 | 14 weeks

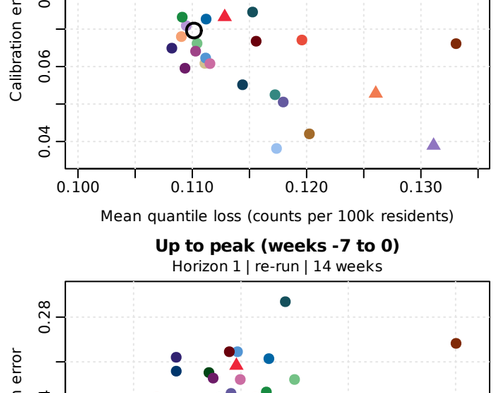


After peak (weeks 1 to 8)
Horizon 1 | delay 1 | 16 weeks

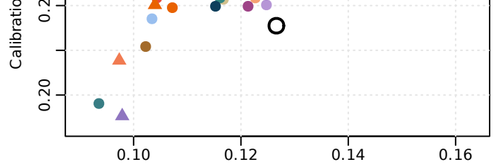


Feedback re-run

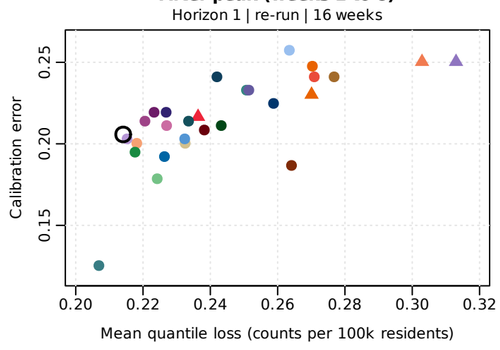
Jun 2025 to Sep 2026
Horizon 1 | re-run | 67 weeks



Up to peak (weeks -7 to 0)
Horizon 1 | re-run | 14 weeks



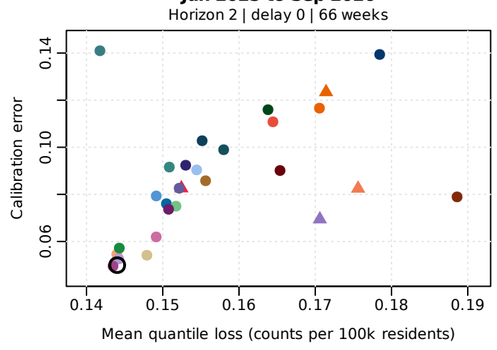
After peak (weeks 1 to 8)
Horizon 1 | re-run | 16 weeks



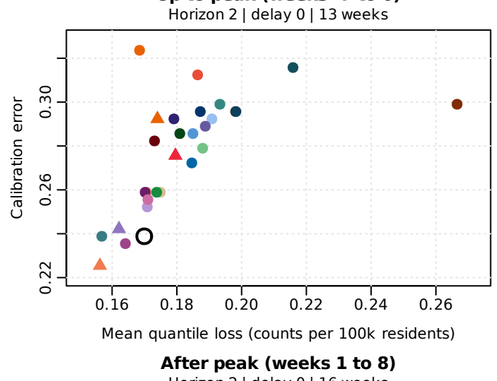
Horizon 2

Feedback delay 0

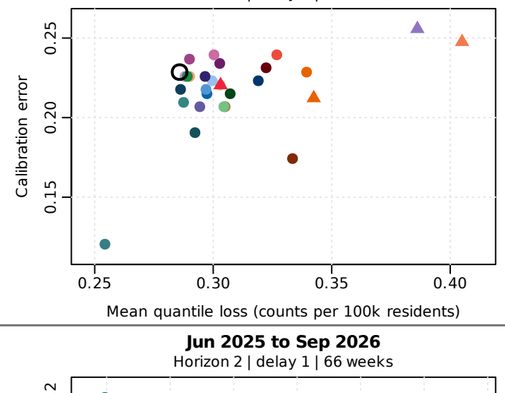
Jun 2025 to Sep 2026
Horizon 2 | delay 0 | 66 weeks



Up to peak (weeks -7 to 0)
Horizon 2 | delay 0 | 13 weeks

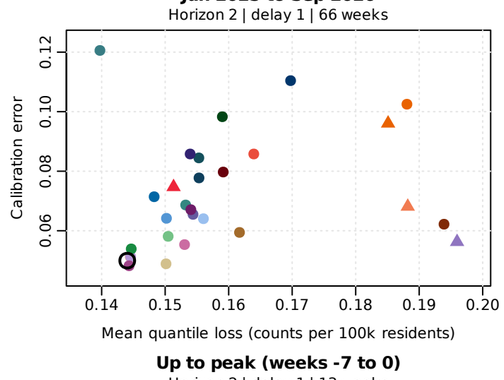


After peak (weeks 1 to 8)
Horizon 2 | delay 0 | 16 weeks

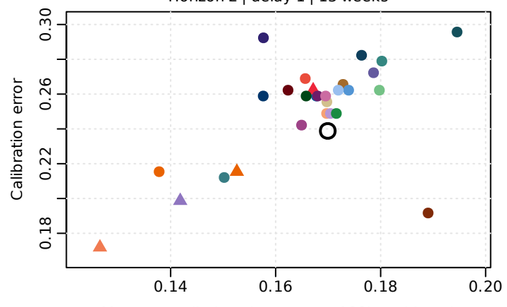


Feedback delay 1

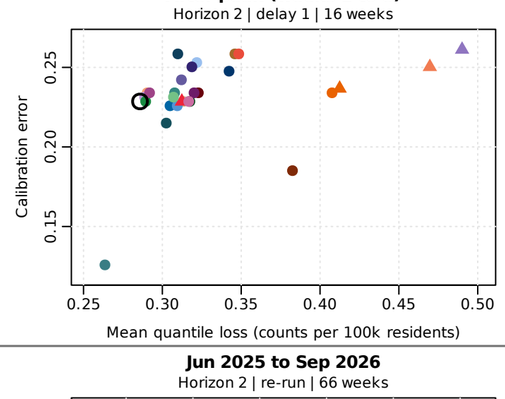
Jun 2025 to Sep 2026
Horizon 2 | delay 1 | 66 weeks



Up to peak (weeks -7 to 0)
Horizon 2 | delay 1 | 13 weeks

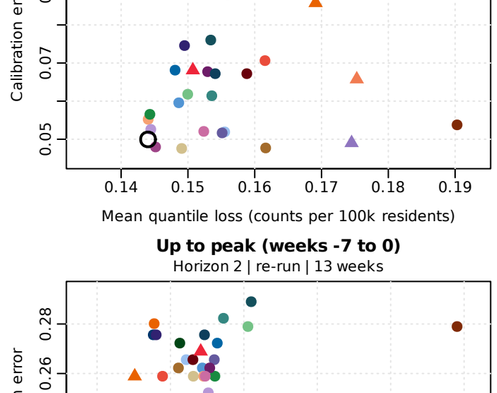


After peak (weeks 1 to 8)
Horizon 2 | delay 1 | 16 weeks

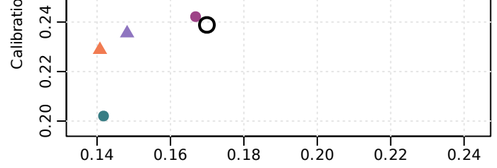


Feedback re-run

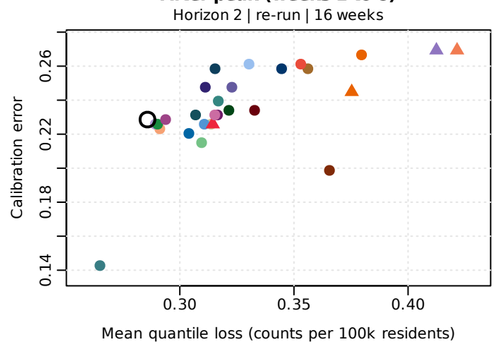
Jun 2025 to Sep 2026
Horizon 2 | re-run | 66 weeks



Up to peak (weeks -7 to 0)
Horizon 2 | re-run | 13 weeks



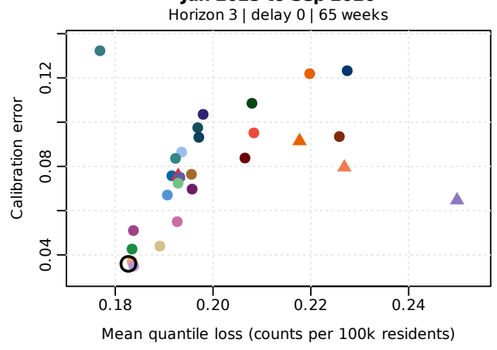
After peak (weeks 1 to 8)
Horizon 2 | re-run | 16 weeks



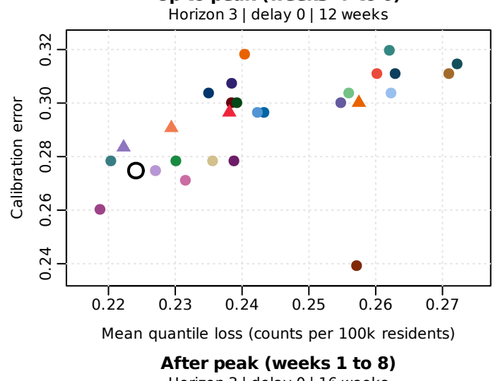
Horizon 3

Feedback delay 0

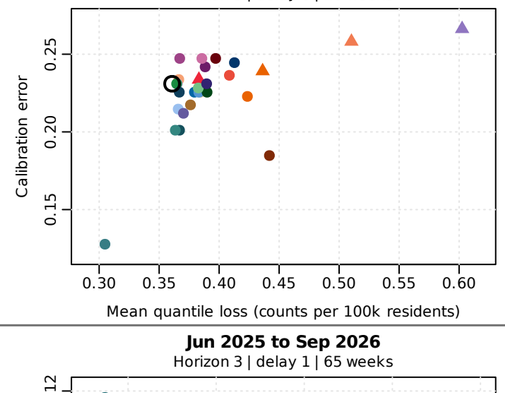
Jun 2025 to Sep 2026
Horizon 3 | delay 0 | 65 weeks



Up to peak (weeks -7 to 0)
Horizon 3 | delay 0 | 12 weeks

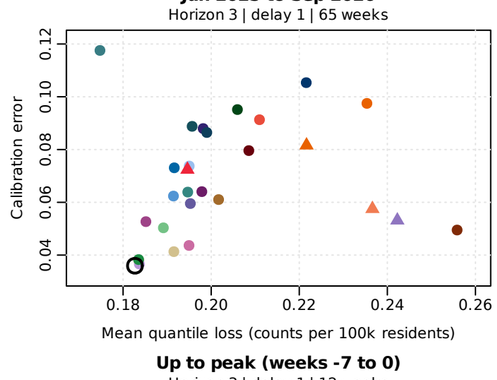


After peak (weeks 1 to 8)
Horizon 3 | delay 0 | 16 weeks

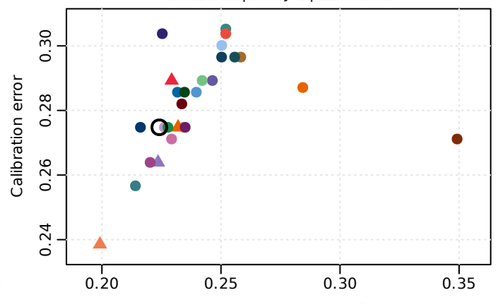


Feedback delay 1

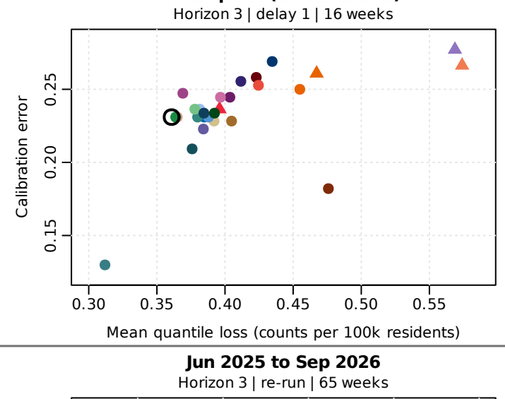
Jun 2025 to Sep 2026
Horizon 3 | delay 1 | 65 weeks



Up to peak (weeks -7 to 0)
Horizon 3 | delay 1 | 12 weeks

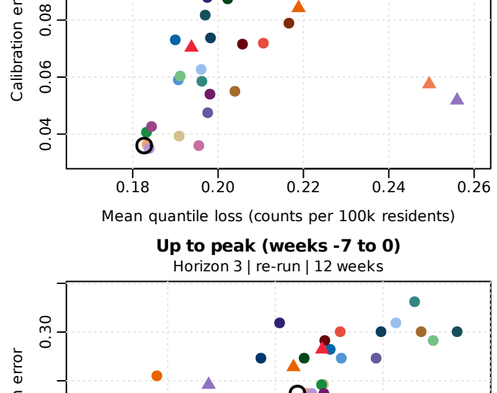


After peak (weeks 1 to 8)
Horizon 3 | delay 1 | 16 weeks

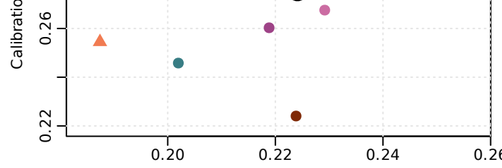


Feedback re-run

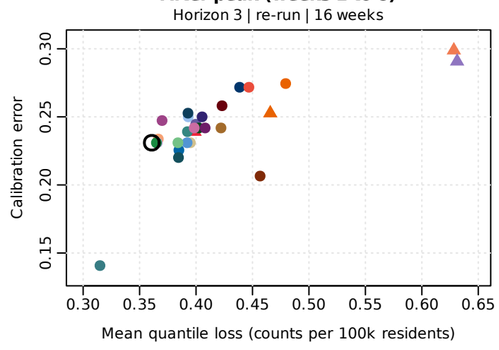
Jun 2025 to Sep 2026
Horizon 3 | re-run | 65 weeks

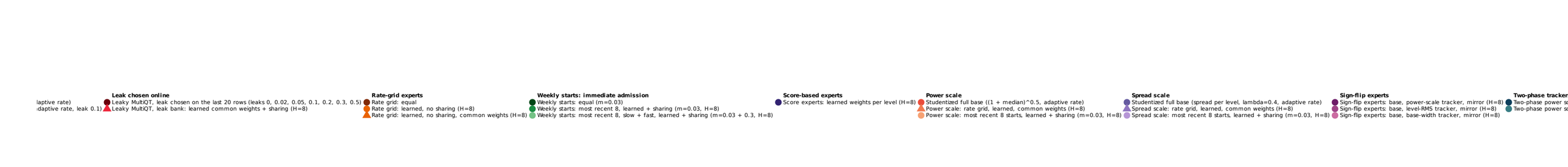


Up to peak (weeks -7 to 0)
Horizon 3 | re-run | 12 weeks



After peak (weeks 1 to 8)
Horizon 3 | re-run | 16 weeks





Calibration error (CE): mean absolute coverage residual after averaging weeks within each quantile level.
Open circle: base forecasts. Filled circle: weights per quantile level; triangle: one weight vector shared by all levels; square / diamond: the same + outer MultiQT.
Every tracker learns at the adaptive rate (no tuning); the same settings for every feedback design.

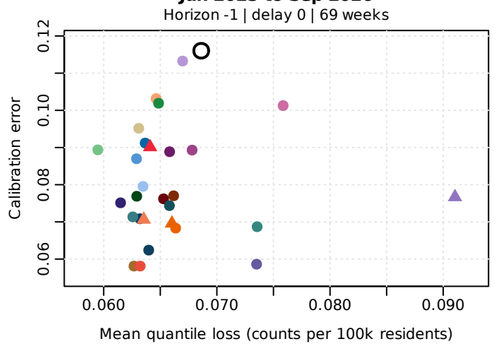
covid | California (06) | evaluation: Jun 2025 to Sep 2026 | raw-count updates, loss in counts per 100k residents

Rows: feedback design (delay d: learn once, d weeks after the first report, from the report current then; re-run: re-run every week on the reports known then) and window; columns: horizon.

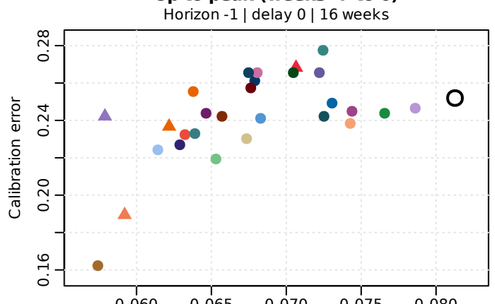
Horizon -1

Feedback delay 0

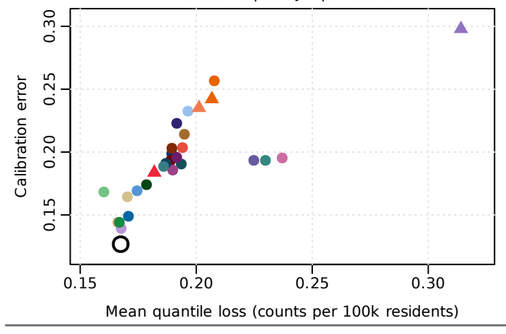
Jun 2025 to Sep 2026
Horizon -1 | delay 0 | 69 weeks



Up to peak (weeks -7 to 0)
Horizon -1 | delay 0 | 16 weeks

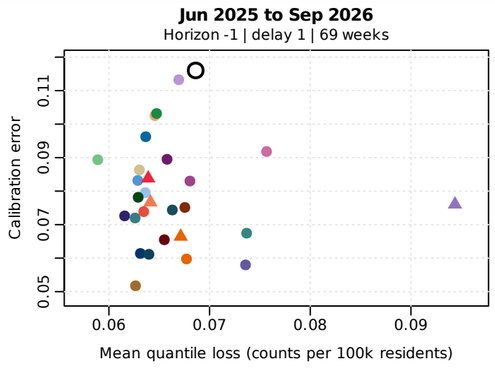


After peak (weeks 1 to 8)
Horizon -1 | delay 0 | 9 weeks

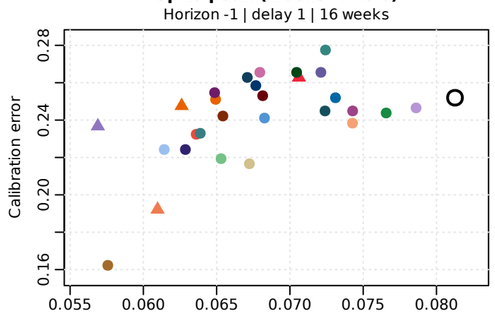


Feedback delay 1

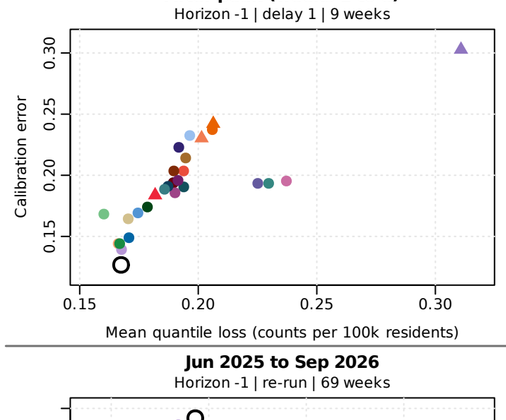
Jun 2025 to Sep 2026
Horizon -1 | delay 1 | 69 weeks



Up to peak (weeks -7 to 0)
Horizon -1 | delay 1 | 16 weeks

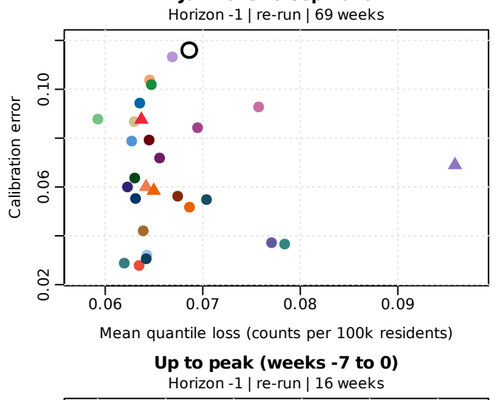


After peak (weeks 1 to 8)
Horizon -1 | delay 1 | 9 weeks

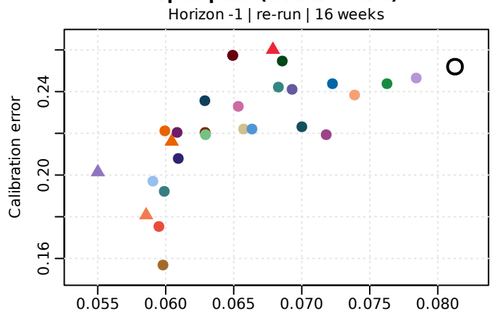


Feedback re-run

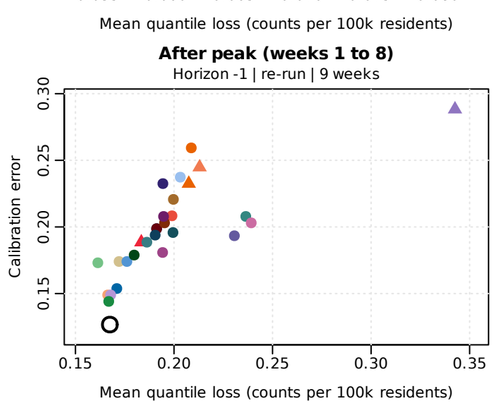
Jun 2025 to Sep 2026
Horizon -1 | re-run | 69 weeks



Up to peak (weeks -7 to 0)
Horizon -1 | re-run | 16 weeks



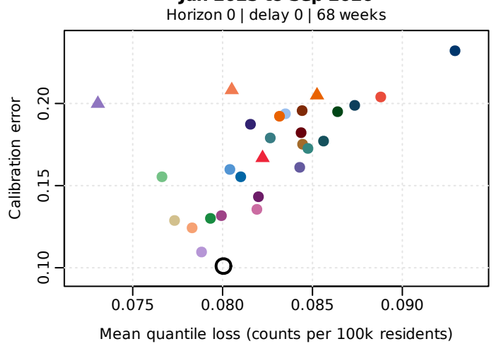
After peak (weeks 1 to 8)
Horizon -1 | re-run | 9 weeks



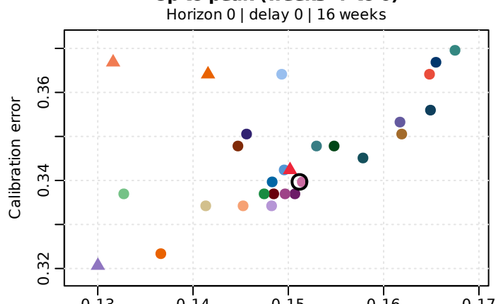
Horizon 0

Feedback delay 0

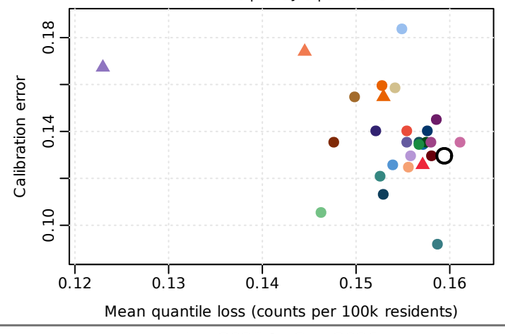
Jun 2025 to Sep 2026
Horizon 0 | delay 0 | 68 weeks



Up to peak (weeks -7 to 0)
Horizon 0 | delay 0 | 16 weeks

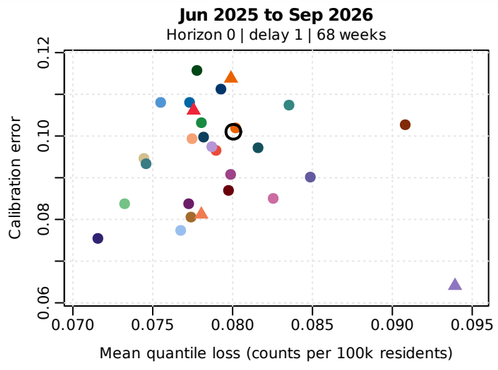


After peak (weeks 1 to 8)
Horizon 0 | delay 0 | 9 weeks

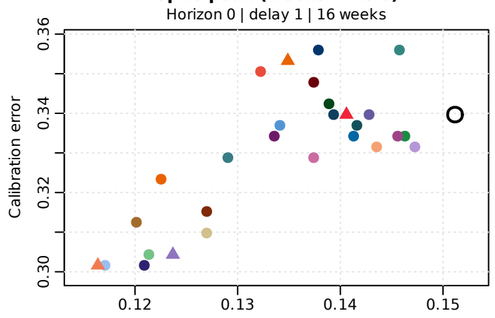


Feedback delay 1

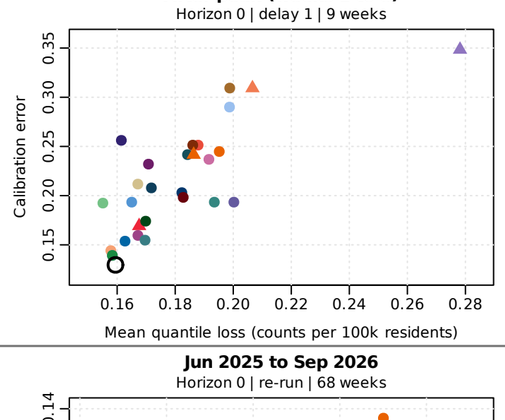
Jun 2025 to Sep 2026
Horizon 0 | delay 1 | 68 weeks



Up to peak (weeks -7 to 0)
Horizon 0 | delay 1 | 16 weeks

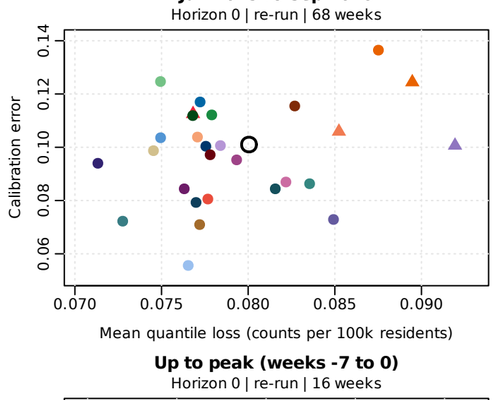


After peak (weeks 1 to 8)
Horizon 0 | delay 1 | 9 weeks

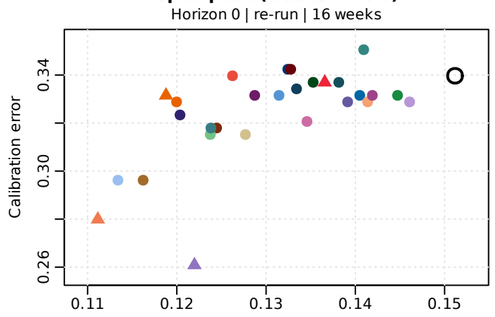


Feedback re-run

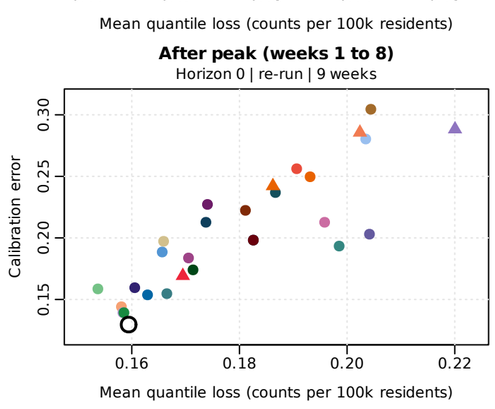
Jun 2025 to Sep 2026
Horizon 0 | re-run | 68 weeks



Up to peak (weeks -7 to 0)
Horizon 0 | re-run | 16 weeks



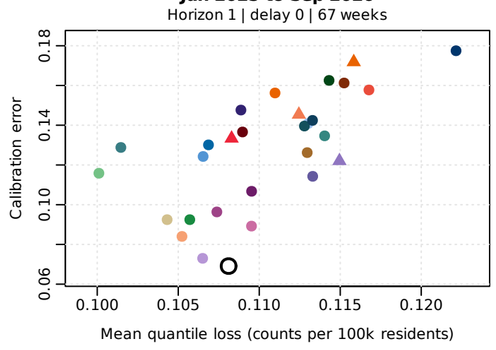
After peak (weeks 1 to 8)
Horizon 0 | re-run | 9 weeks



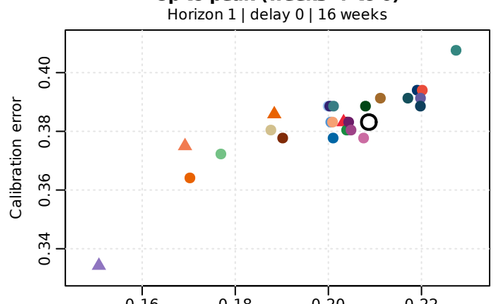
Horizon 1

Feedback delay 0

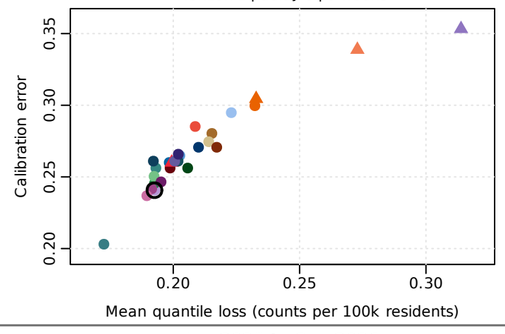
Jun 2025 to Sep 2026
Horizon 1 | delay 0 | 67 weeks



Up to peak (weeks -7 to 0)
Horizon 1 | delay 0 | 16 weeks

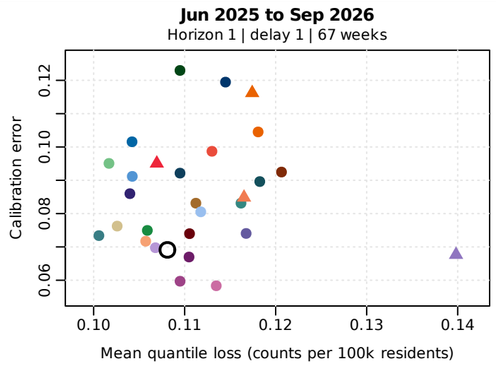


After peak (weeks 1 to 8)
Horizon 1 | delay 0 | 9 weeks

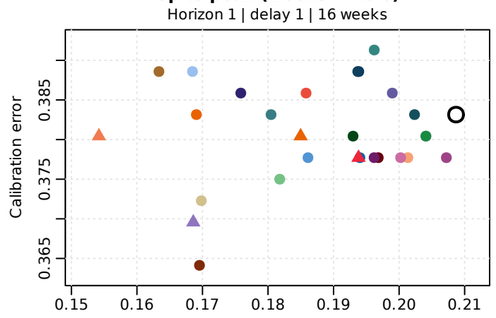


Feedback delay 1

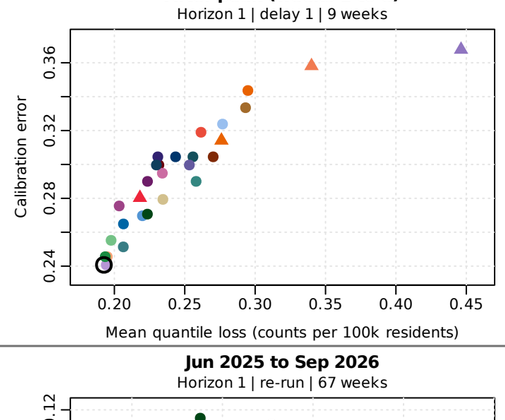
Jun 2025 to Sep 2026
Horizon 1 | delay 1 | 67 weeks



Up to peak (weeks -7 to 0)
Horizon 1 | delay 1 | 16 weeks

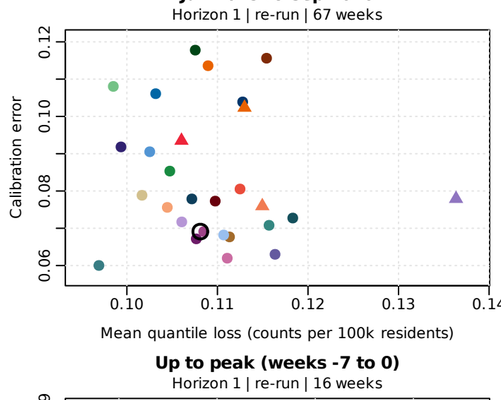


After peak (weeks 1 to 8)
Horizon 1 | delay 1 | 9 weeks

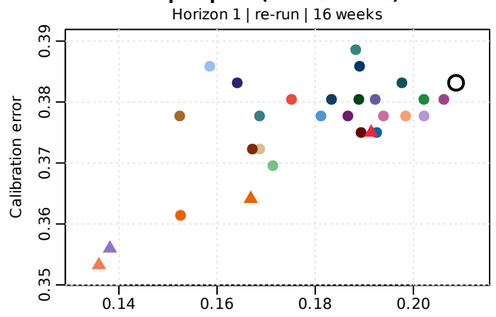


Feedback re-run

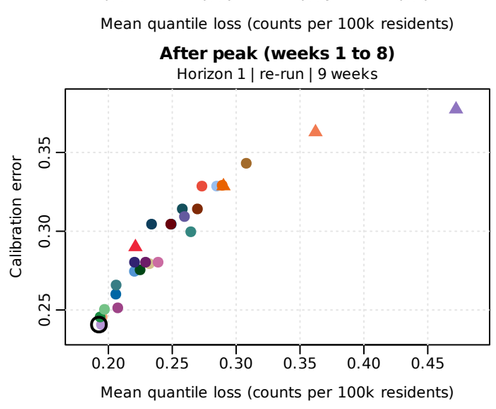
Jun 2025 to Sep 2026
Horizon 1 | re-run | 67 weeks



Up to peak (weeks -7 to 0)
Horizon 1 | re-run | 16 weeks



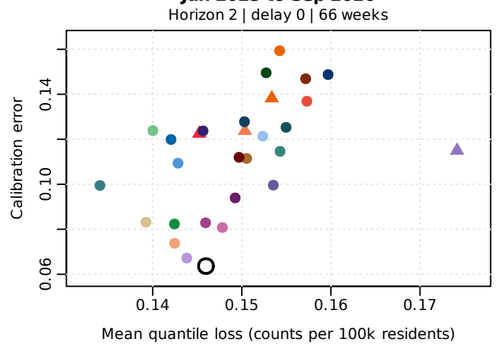
After peak (weeks 1 to 8)
Horizon 1 | re-run | 9 weeks



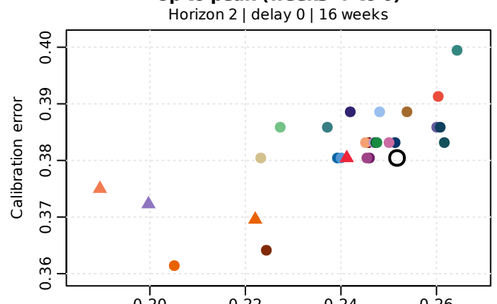
Horizon 2

Feedback delay 0

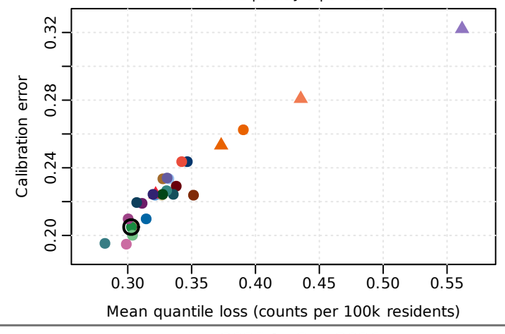
Jun 2025 to Sep 2026
Horizon 2 | delay 0 | 66 weeks



Up to peak (weeks -7 to 0)
Horizon 2 | delay 0 | 16 weeks

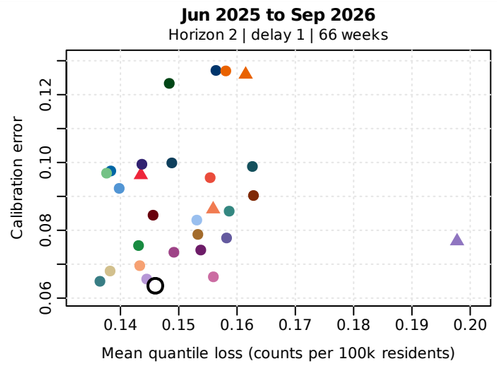


After peak (weeks 1 to 8)
Horizon 2 | delay 0 | 9 weeks

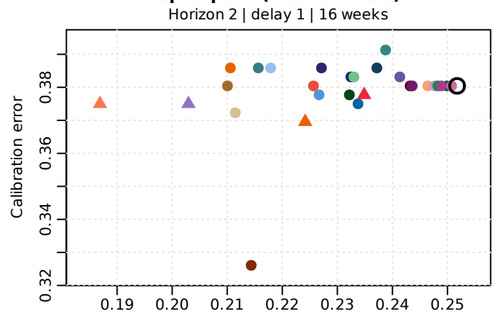


Feedback delay 1

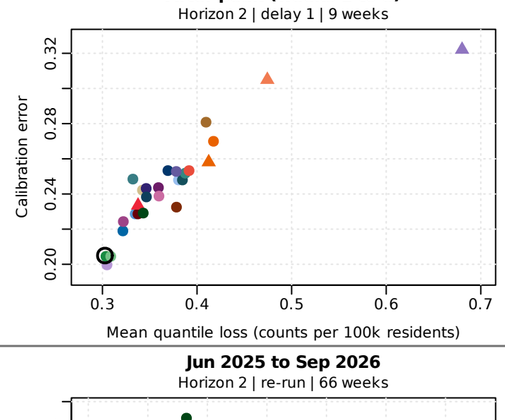
Jun 2025 to Sep 2026
Horizon 2 | delay 1 | 66 weeks



Up to peak (weeks -7 to 0)
Horizon 2 | delay 1 | 16 weeks

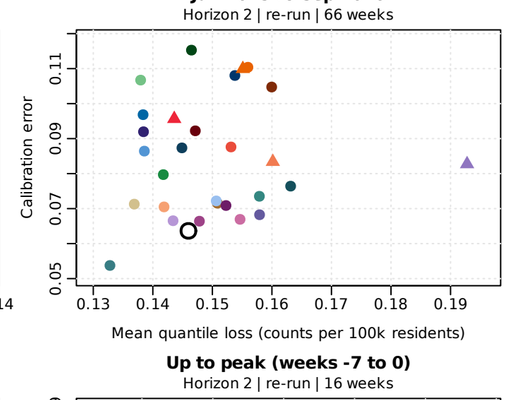


After peak (weeks 1 to 8)
Horizon 2 | delay 1 | 9 weeks

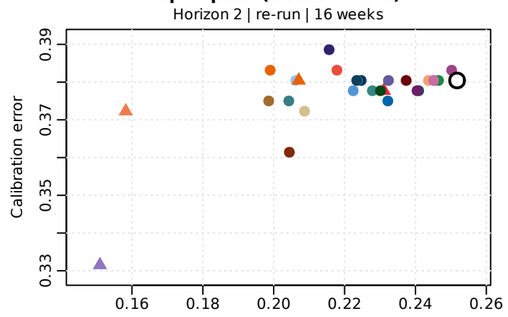


Feedback re-run

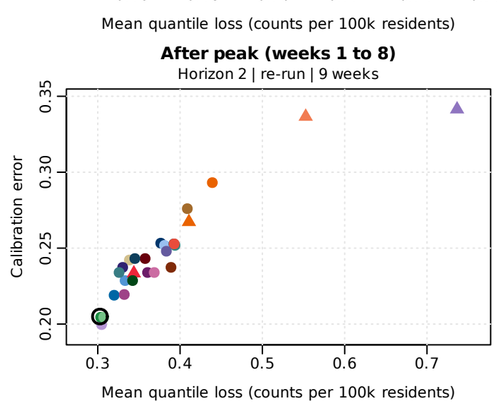
Jun 2025 to Sep 2026
Horizon 2 | re-run | 66 weeks



Up to peak (weeks -7 to 0)
Horizon 2 | re-run | 16 weeks



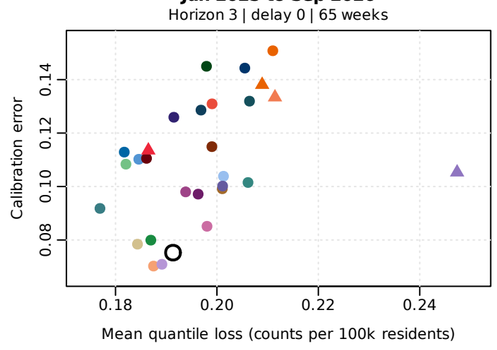
After peak (weeks 1 to 8)
Horizon 2 | re-run | 9 weeks



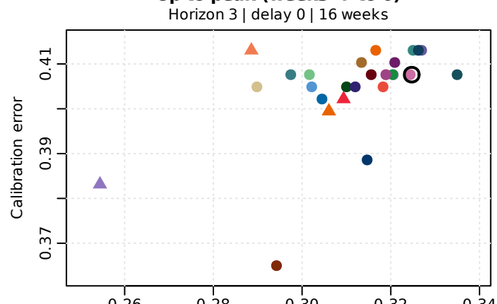
Horizon 3

Feedback delay 0

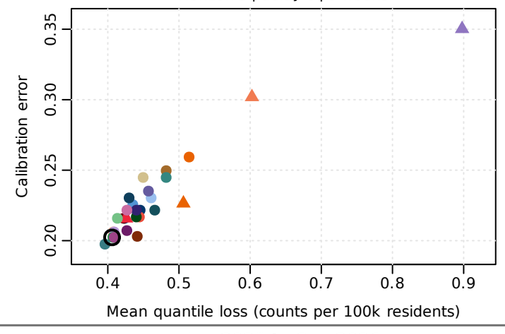
Jun 2025 to Sep 2026
Horizon 3 | delay 0 | 65 weeks



Up to peak (weeks -7 to 0)
Horizon 3 | delay 0 | 16 weeks

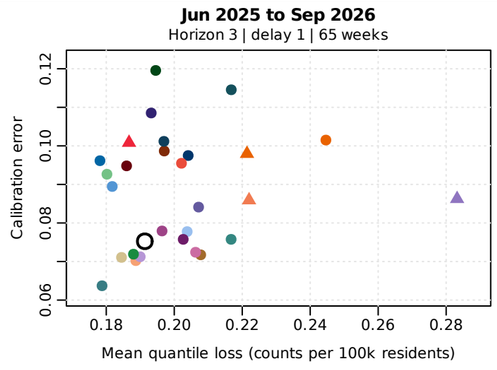


After peak (weeks 1 to 8)
Horizon 3 | delay 0 | 9 weeks

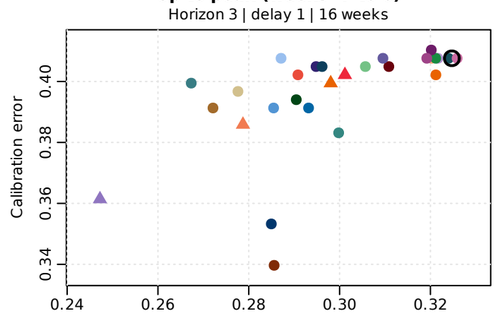


Feedback delay 1

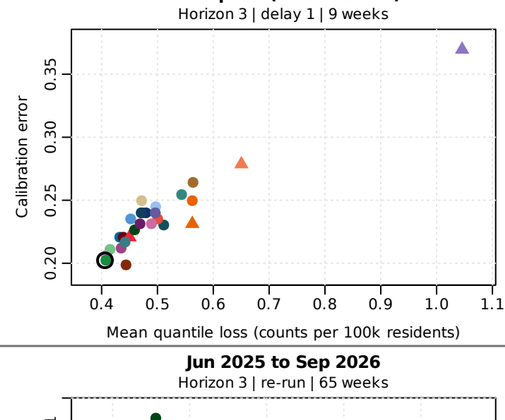
Jun 2025 to Sep 2026
Horizon 3 | delay 1 | 65 weeks



Up to peak (weeks -7 to 0)
Horizon 3 | delay 1 | 16 weeks

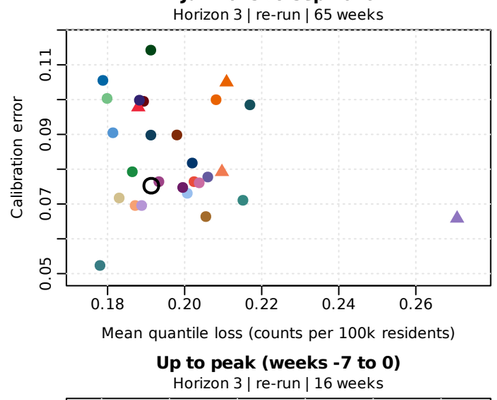


After peak (weeks 1 to 8)
Horizon 3 | delay 1 | 9 weeks

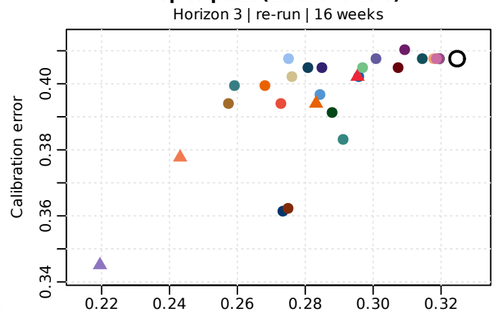


Feedback re-run

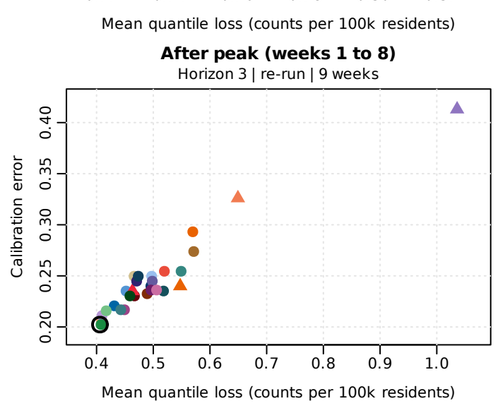
Jun 2025 to Sep 2026
Horizon 3 | re-run | 65 weeks



Up to peak (weeks -7 to 0)
Horizon 3 | re-run | 16 weeks



After peak (weeks 1 to 8)
Horizon 3 | re-run | 9 weeks



laptive rate)
daptive rate, leak 0.1)

Leak chosen online
Leaky MultiQT, leak chosen on the last 20 rows (leaks 0, 0.02, 0.05, 0.1, 0.2, 0.3, 0.5)
Leaky MultiQT, leak bank: learned common weights + sharing (H=8)

Rate-grid experts
Rate grid: equal
Rate grid: learned, no sharing (H=8)
Rate grid: learned, no sharing, common weights (H=8)

Weekly starts: immediate admission
Weekly starts: equal (m=0.03)
Weekly starts: most recent 8, learned + sharing (m=0.03, H=8)
Weekly starts: most recent 8, slow + fast, learned + sharing (m=0.03 + 0.3, H=8)

Score-based experts
Score experts: learned weights per level (H=8)

Power scale
Studentized full base ((1 + median)^0.5, adaptive rate)
Power scale: rate grid, learned, common weights (H=8)
Power scale: most recent 8 starts, learned + sharing (m=0.03, H=8)

Spread scale
Studentized full base (spread per level, lambda=0.4, adaptive rate)
Spread scale: rate grid, learned, common weights (H=8)
Spread scale: most recent 8 starts, learned + sharing (m=0.03, H=8)

Sign-flip experts
Sign-flip experts: base, power-scale tracker, mirror (H=8)
Sign-flip experts: base, level-RMS tracker, mirror (H=8)
Sign-flip experts: base, base-width tracker, mirror (H=8)

Two-phase tracker
Two-phase power sc
Two-phase power sc

Calibration error (CE): mean absolute coverage residual after averaging weeks within each quantile level.
Open circle: base forecasts. Filled circle: weights per quantile level; triangle: one weight vector shared by all levels; square / diamond: the same + outer MultiQT.
Every tracker learns at the adaptive rate (no tuning); the same settings for every feedback design.

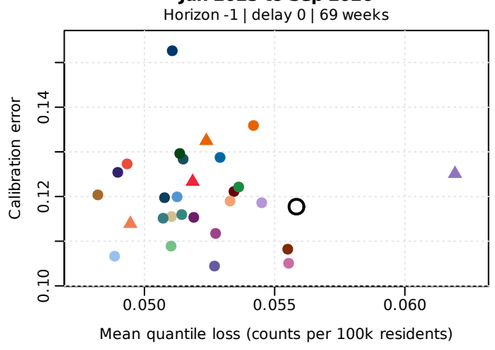
covid | Texas (48) | evaluation: Jun 2025 to Sep 2026 | raw-count updates, loss in counts per 100k residents

Rows: feedback design (delay d: learn once, d weeks after the first report, from the report current then; re-run: re-run every week on the reports known then) and window; columns: horizon.

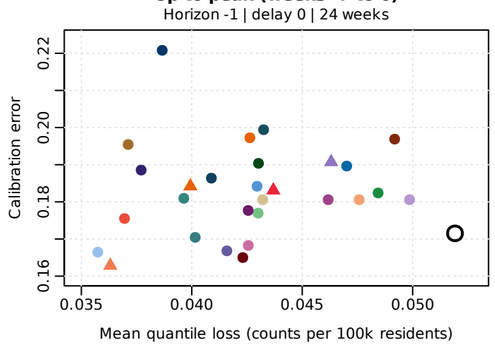
Horizon -1

Feedback delay 0

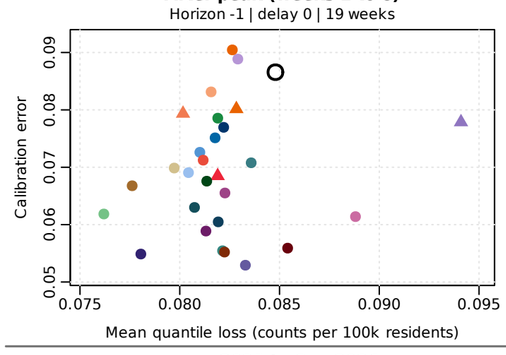
Jun 2025 to Sep 2026
Horizon -1 | delay 0 | 69 weeks



Up to peak (weeks -7 to 0)
Horizon -1 | delay 0 | 24 weeks

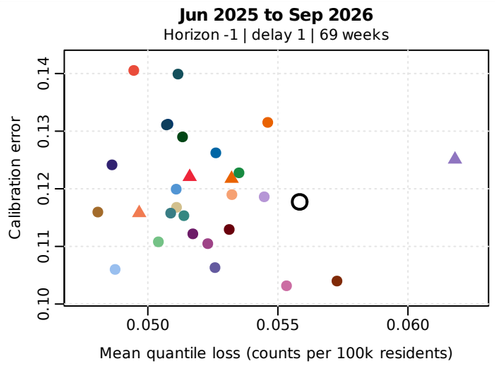


After peak (weeks 1 to 8)
Horizon -1 | delay 0 | 19 weeks

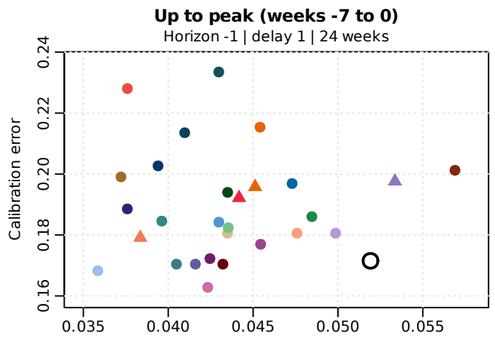


Feedback delay 1

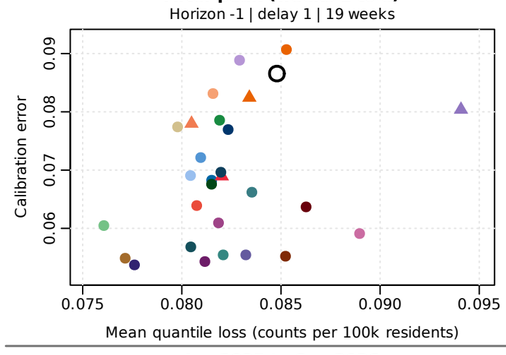
Jun 2025 to Sep 2026
Horizon -1 | delay 1 | 69 weeks



Up to peak (weeks -7 to 0)
Horizon -1 | delay 1 | 24 weeks

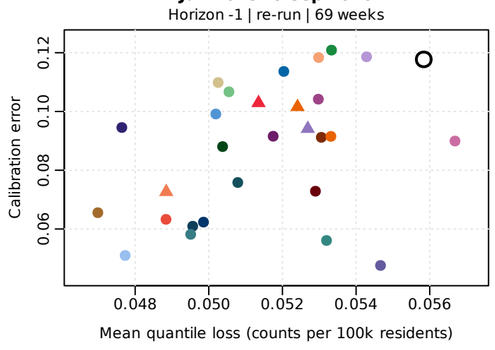


After peak (weeks 1 to 8)
Horizon -1 | delay 1 | 19 weeks

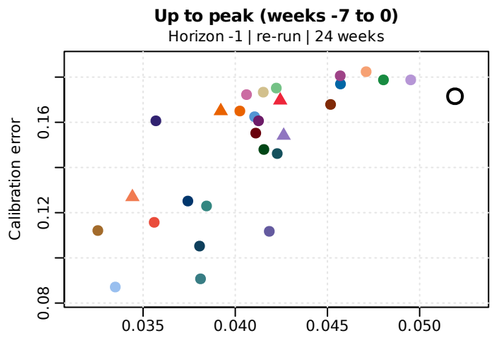


Feedback re-run

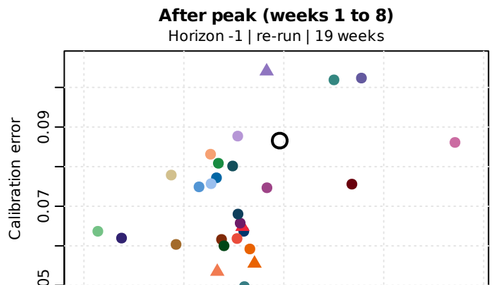
Jun 2025 to Sep 2026
Horizon -1 | re-run | 69 weeks



Up to peak (weeks -7 to 0)
Horizon -1 | re-run | 24 weeks



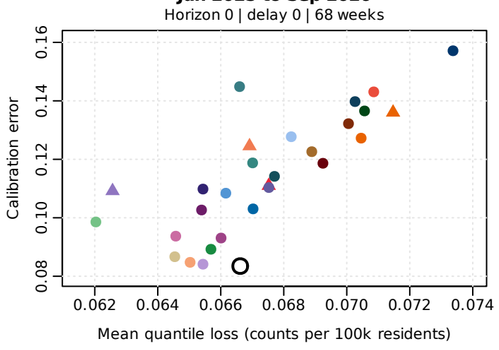
After peak (weeks 1 to 8)
Horizon -1 | re-run | 19 weeks



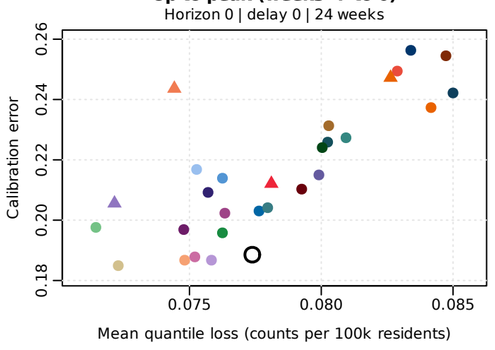
Horizon 0

Feedback delay 0

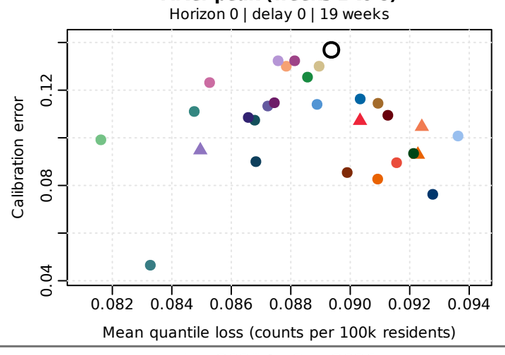
Jun 2025 to Sep 2026
Horizon 0 | delay 0 | 68 weeks



Up to peak (weeks -7 to 0)
Horizon 0 | delay 0 | 24 weeks

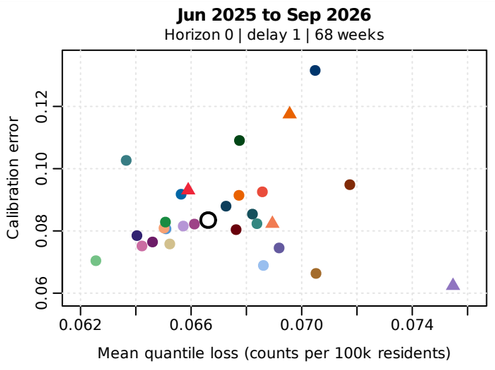


After peak (weeks 1 to 8)
Horizon 0 | delay 0 | 19 weeks

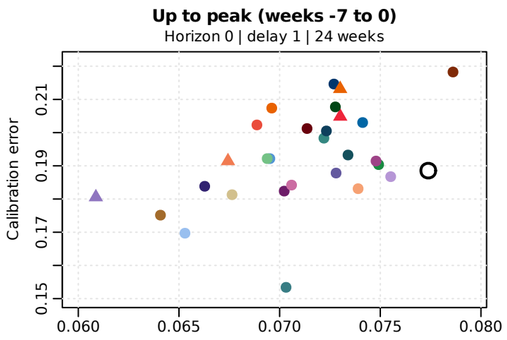


Feedback delay 1

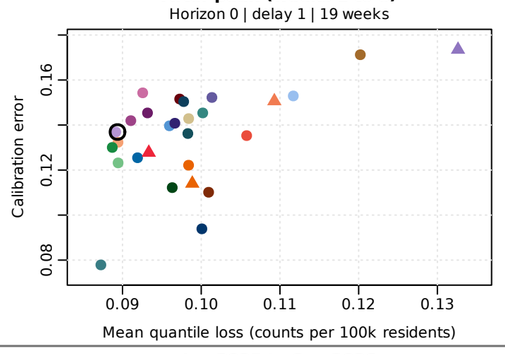
Jun 2025 to Sep 2026
Horizon 0 | delay 1 | 68 weeks



Up to peak (weeks -7 to 0)
Horizon 0 | delay 1 | 24 weeks

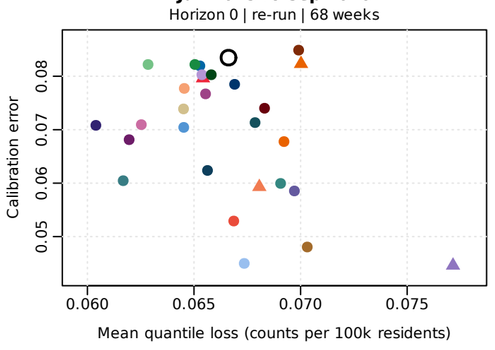


After peak (weeks 1 to 8)
Horizon 0 | delay 1 | 19 weeks

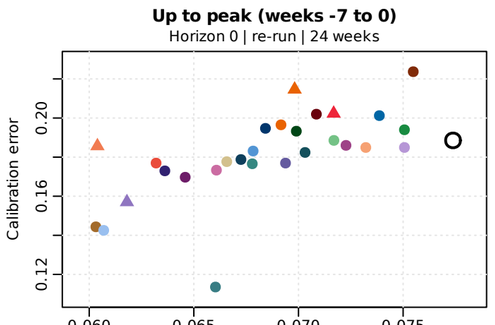


Feedback re-run

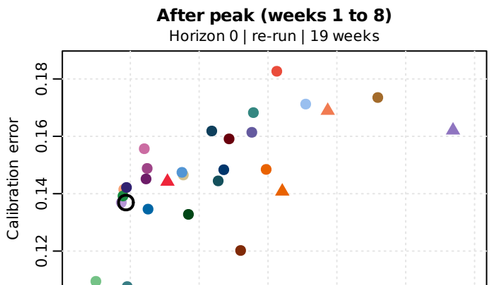
Jun 2025 to Sep 2026
Horizon 0 | re-run | 68 weeks



Up to peak (weeks -7 to 0)
Horizon 0 | re-run | 24 weeks



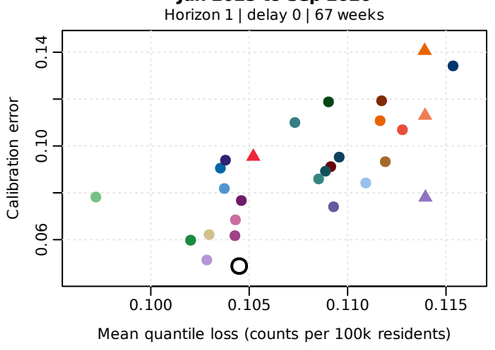
After peak (weeks 1 to 8)
Horizon 0 | re-run | 19 weeks



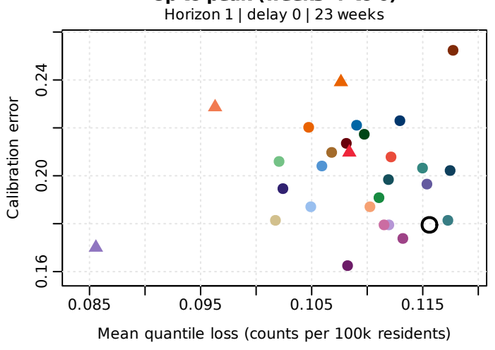
Horizon 1

Feedback delay 0

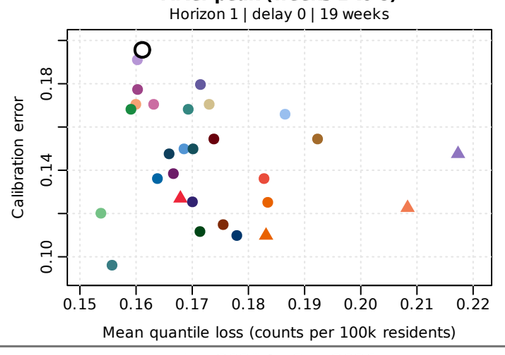
Jun 2025 to Sep 2026
Horizon 1 | delay 0 | 67 weeks



Up to peak (weeks -7 to 0)
Horizon 1 | delay 0 | 23 weeks

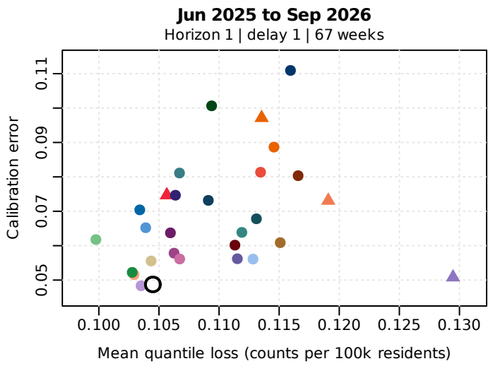


After peak (weeks 1 to 8)
Horizon 1 | delay 0 | 19 weeks

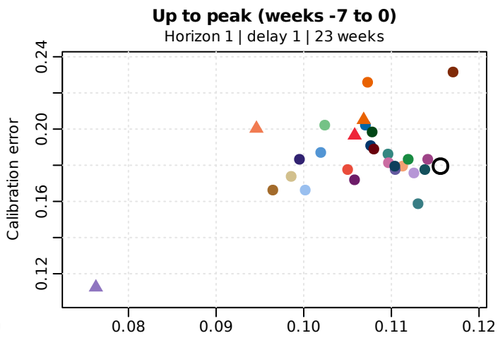


Feedback delay 1

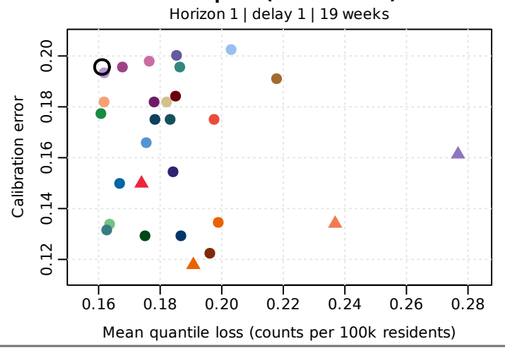
Jun 2025 to Sep 2026
Horizon 1 | delay 1 | 67 weeks



Up to peak (weeks -7 to 0)
Horizon 1 | delay 1 | 23 weeks

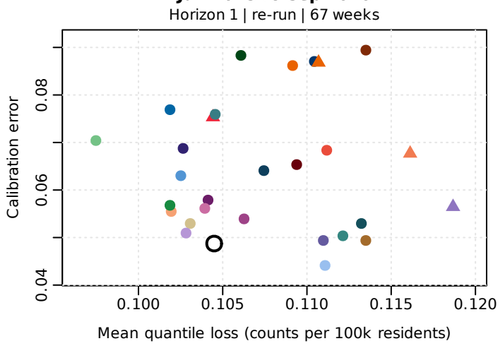


After peak (weeks 1 to 8)
Horizon 1 | delay 1 | 19 weeks

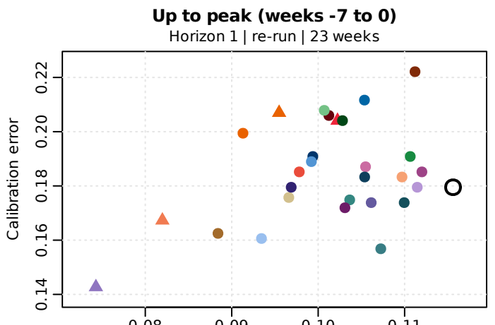


Feedback re-run

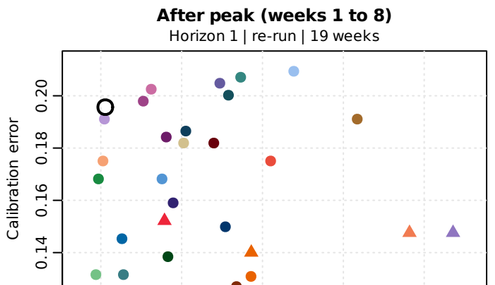
Jun 2025 to Sep 2026
Horizon 1 | re-run | 67 weeks



Up to peak (weeks -7 to 0)
Horizon 1 | re-run | 23 weeks



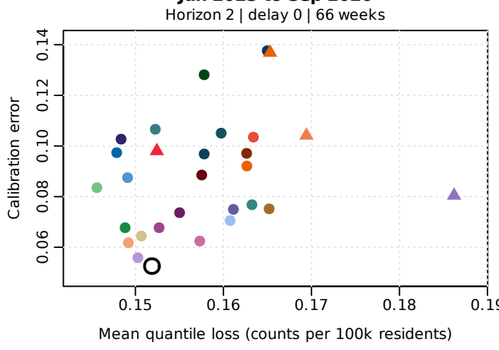
After peak (weeks 1 to 8)
Horizon 1 | re-run | 19 weeks



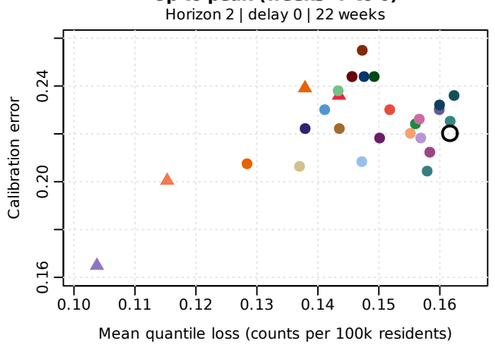
Horizon 2

Feedback delay 0

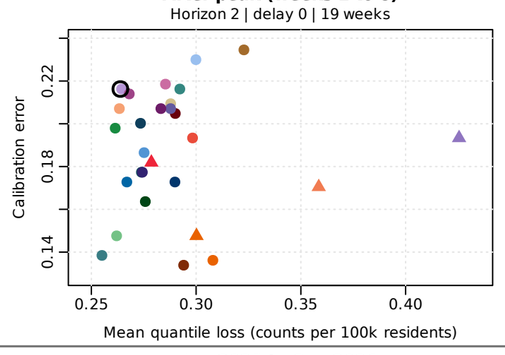
Jun 2025 to Sep 2026
Horizon 2 | delay 0 | 66 weeks



Up to peak (weeks -7 to 0)
Horizon 2 | delay 0 | 22 weeks

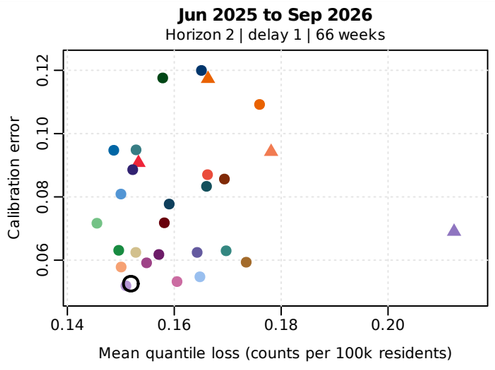


After peak (weeks 1 to 8)
Horizon 2 | delay 0 | 19 weeks

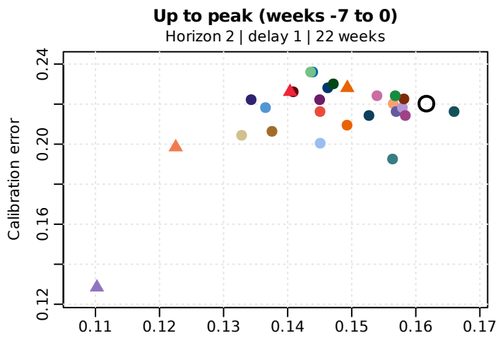


Feedback delay 1

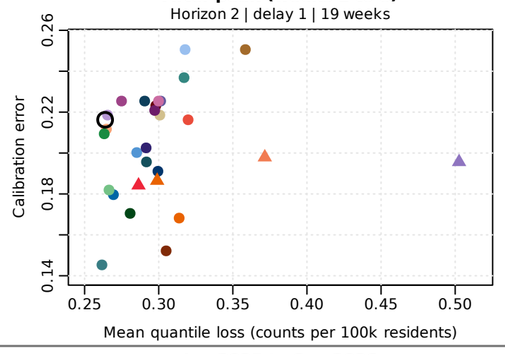
Jun 2025 to Sep 2026
Horizon 2 | delay 1 | 66 weeks



Up to peak (weeks -7 to 0)
Horizon 2 | delay 1 | 22 weeks

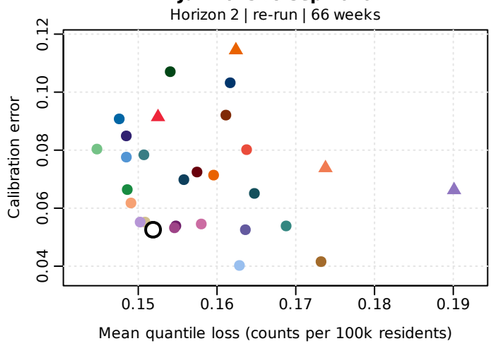


After peak (weeks 1 to 8)
Horizon 2 | delay 1 | 19 weeks

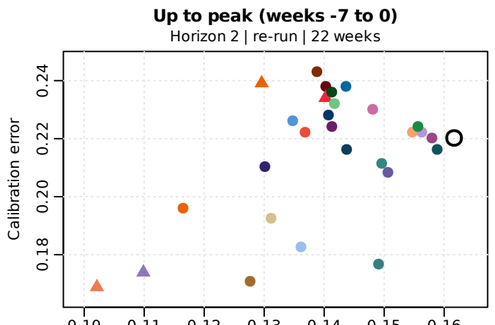


Feedback re-run

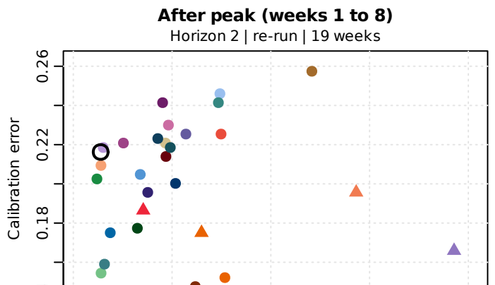
Jun 2025 to Sep 2026
Horizon 2 | re-run | 66 weeks



Up to peak (weeks -7 to 0)
Horizon 2 | re-run | 22 weeks



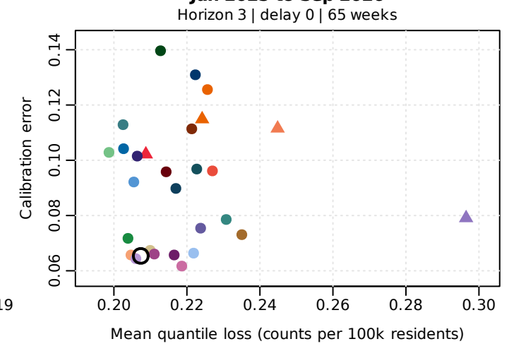
After peak (weeks 1 to 8)
Horizon 2 | re-run | 19 weeks



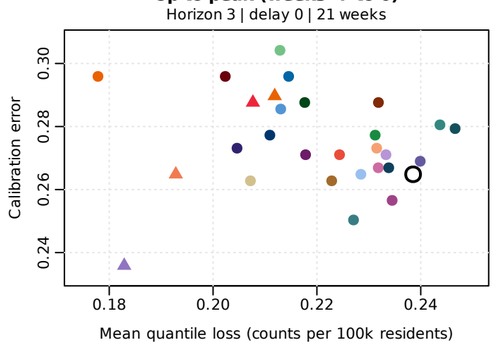
Horizon 3

Feedback delay 0

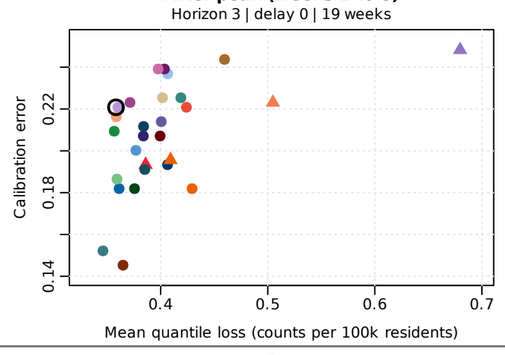
Jun 2025 to Sep 2026
Horizon 3 | delay 0 | 65 weeks



Up to peak (weeks -7 to 0)
Horizon 3 | delay 0 | 21 weeks

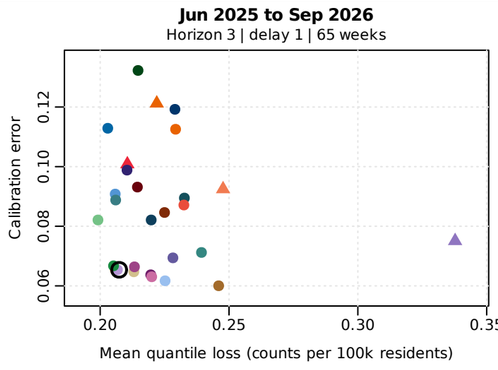


After peak (weeks 1 to 8)
Horizon 3 | delay 0 | 19 weeks

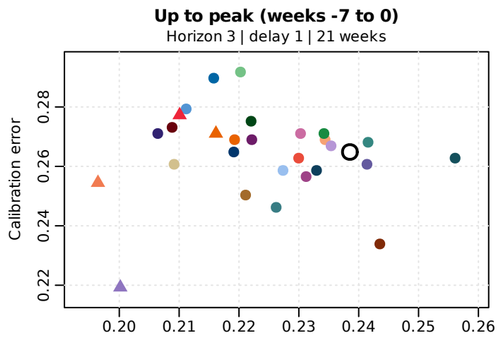


Feedback delay 1

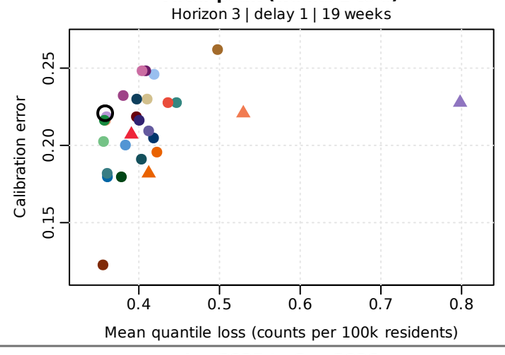
Jun 2025 to Sep 2026
Horizon 3 | delay 1 | 65 weeks



Up to peak (weeks -7 to 0)
Horizon 3 | delay 1 | 21 weeks

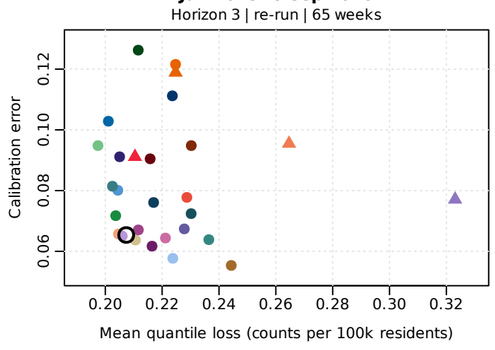


After peak (weeks 1 to 8)
Horizon 3 | delay 1 | 19 weeks

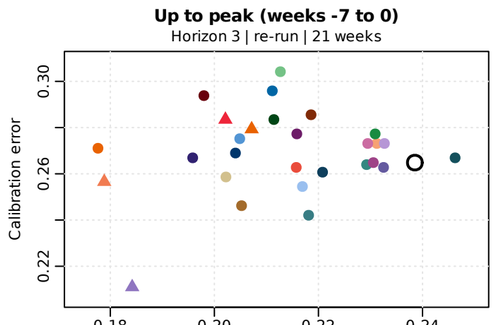


Feedback re-run

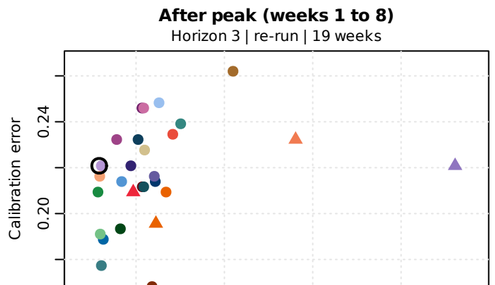
Jun 2025 to Sep 2026
Horizon 3 | re-run | 65 weeks



Up to peak (weeks -7 to 0)
Horizon 3 | re-run | 21 weeks



After peak (weeks 1 to 8)
Horizon 3 | re-run | 19 weeks



daptive rate)
daptive rate, leak 0.1)

Leak chosen online
Leaky MultiQT, leak chosen on the last 20 rows (leaks 0, 0.02, 0.05, 0.1, 0.2, 0.3, 0.5)
Leaky MultiQT, leak bank: learned common weights + sharing (H=8)

Rate-grid experts
Rate grid: equal
Rate grid: learned, no sharing (H=8)
Rate grid: learned, no sharing, common weights (H=8)

Weekly starts: immediate admission
Weekly starts: equal (m=0.03)
Weekly starts: most recent 8, learned + sharing (m=0.03, H=8)
Weekly starts: most recent 8, slow + fast, learned + sharing (m=0.03 + 0.3, H=8)

Score-based experts
Score experts: learned weights per level (H=8)

Power scale
Studentized full base ((1 + median)^0.5, adaptive rate)
Power scale: rate grid, learned, common weights (H=8)
Power scale: most recent 8 starts, learned + sharing (m=0.03, H=8)

Spread scale
Studentized full base (spread per level, lambda=0.4, adaptive rate)
Spread scale: rate grid, learned, common weights (H=8)
Spread scale: most recent 8 starts, learned + sharing (m=0.03, H=8)

Sign-flip experts
Sign-flip experts: base, power-scale tracker, mirror (H=8)
Sign-flip experts: base, level-RMS tracker, mirror (H=8)
Sign-flip experts: base, base-width tracker, mirror (H=8)

Two-phase tracker
Two-phase power sc
Two-phase power sc

Calibration error (CE): mean absolute coverage residual after averaging weeks within each quantile level.
Open circle: base forecasts. Filled circle: weights per quantile level; triangle: one weight vector shared by all levels; square / diamond: the same + outer MultiQT.
Every tracker learns at the adaptive rate (no tuning); the same settings for every feedback design.

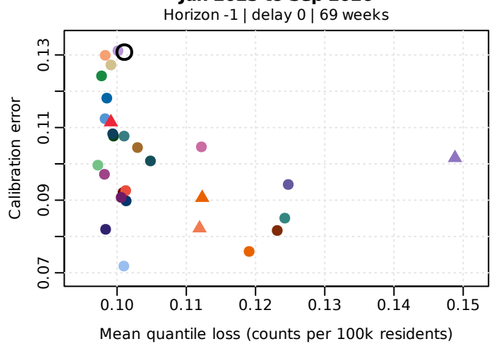
covid | New York (36) | evaluation: Jun 2025 to Sep 2026 | raw-count updates, loss in counts per 100k residents

Rows: feedback design (delay d: learn once, d weeks after the first report, from the report current then; re-run: re-run every week on the reports known then) and window; columns: horizon.

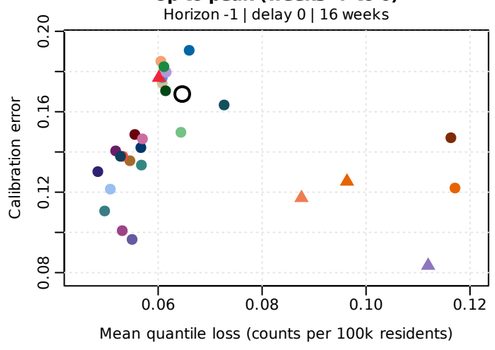
Horizon -1

Feedback delay 0

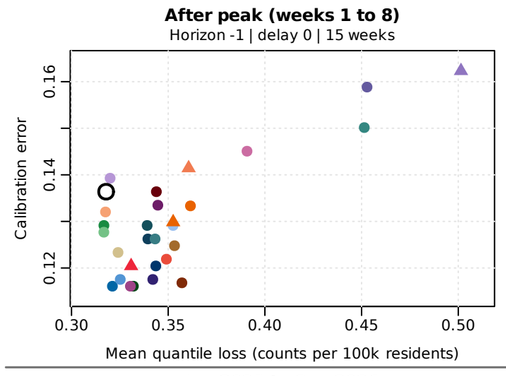
Jun 2025 to Sep 2026
Horizon -1 | delay 0 | 69 weeks



Up to peak (weeks -7 to 0)
Horizon -1 | delay 0 | 16 weeks

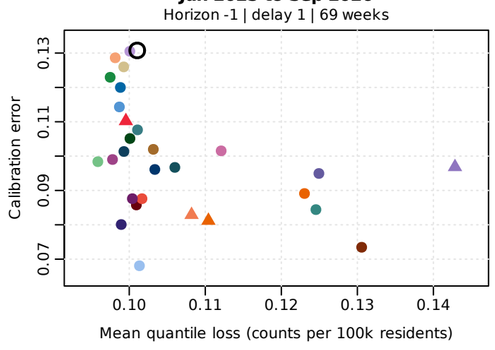


After peak (weeks 1 to 8)
Horizon -1 | delay 0 | 15 weeks

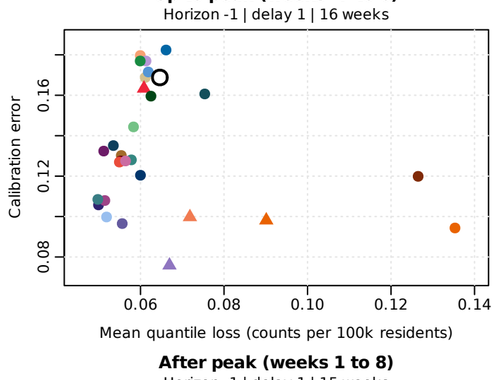


Feedback delay 1

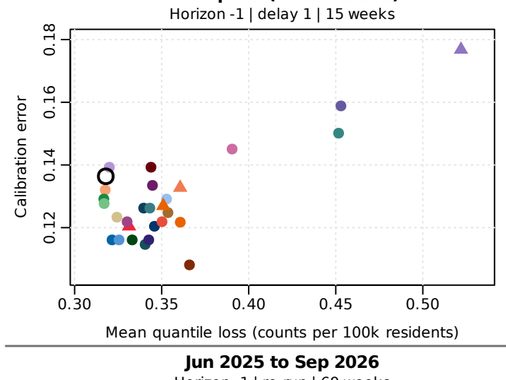
Jun 2025 to Sep 2026
Horizon -1 | delay 1 | 69 weeks



Up to peak (weeks -7 to 0)
Horizon -1 | delay 1 | 16 weeks

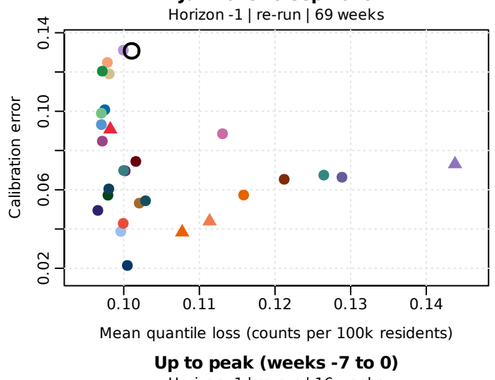


After peak (weeks 1 to 8)
Horizon -1 | delay 1 | 15 weeks

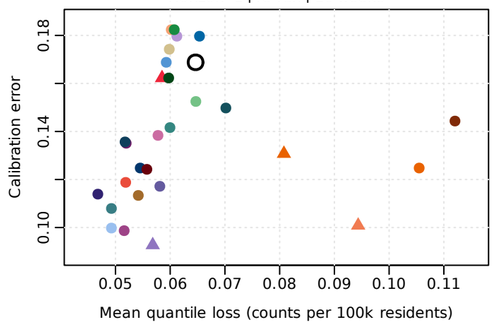


Feedback re-run

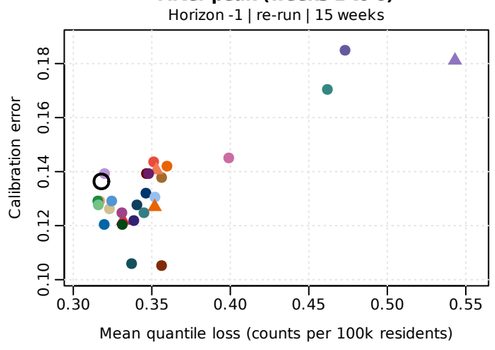
Jun 2025 to Sep 2026
Horizon -1 | re-run | 69 weeks



Up to peak (weeks -7 to 0)
Horizon -1 | re-run | 16 weeks



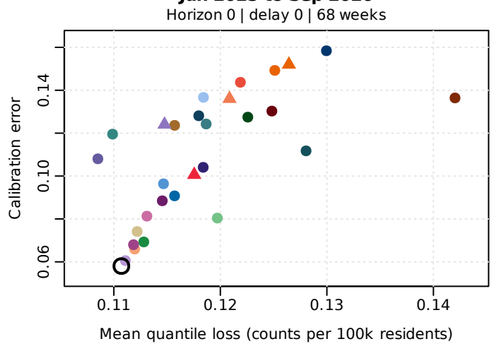
After peak (weeks 1 to 8)
Horizon -1 | re-run | 15 weeks



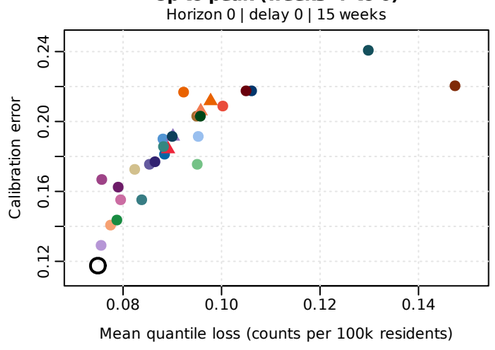
Horizon 0

Feedback delay 0

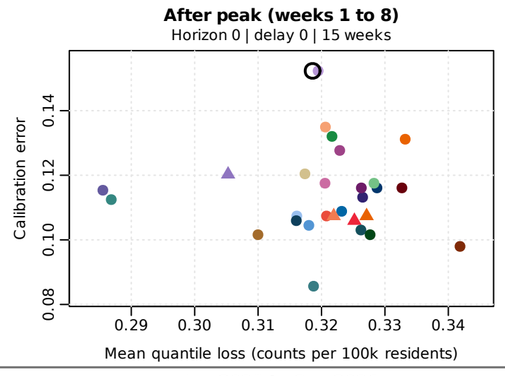
Jun 2025 to Sep 2026
Horizon 0 | delay 0 | 68 weeks



Up to peak (weeks -7 to 0)
Horizon 0 | delay 0 | 15 weeks

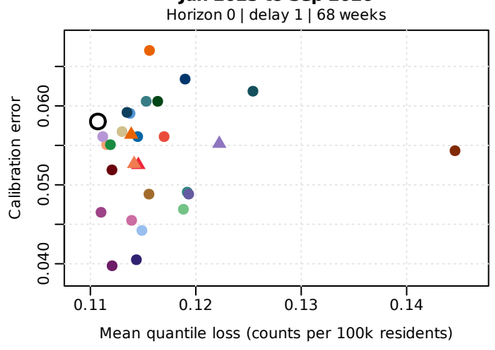


After peak (weeks 1 to 8)
Horizon 0 | delay 0 | 15 weeks

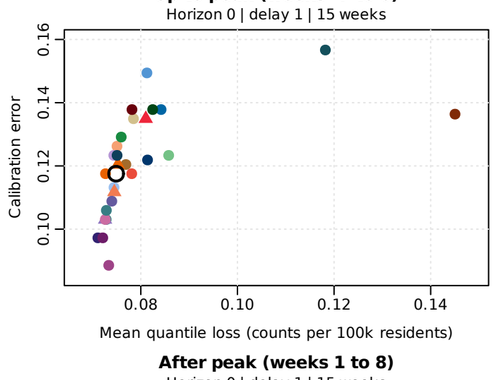


Feedback delay 1

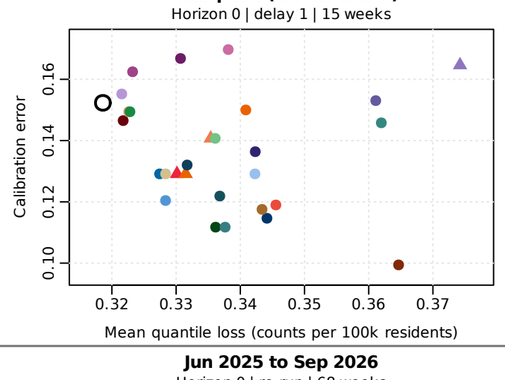
Jun 2025 to Sep 2026
Horizon 0 | delay 1 | 68 weeks



Up to peak (weeks -7 to 0)
Horizon 0 | delay 1 | 15 weeks

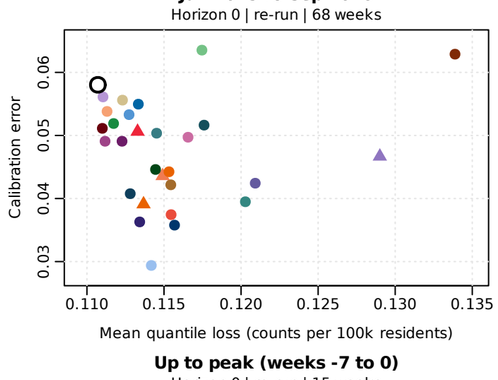


After peak (weeks 1 to 8)
Horizon 0 | delay 1 | 15 weeks

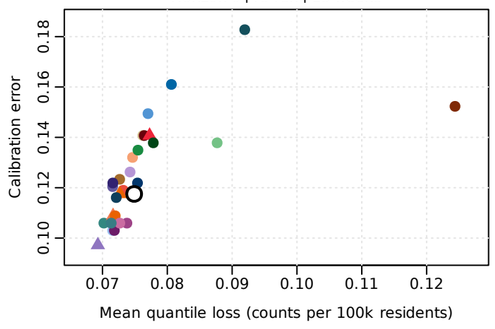


Feedback re-run

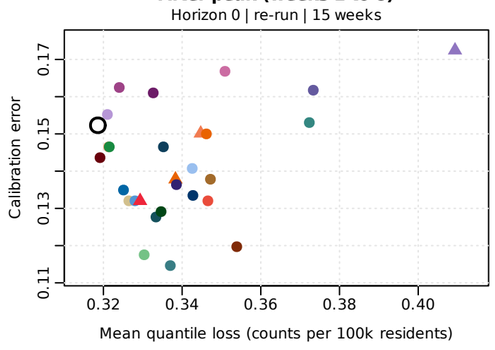
Jun 2025 to Sep 2026
Horizon 0 | re-run | 68 weeks



Up to peak (weeks -7 to 0)
Horizon 0 | re-run | 15 weeks



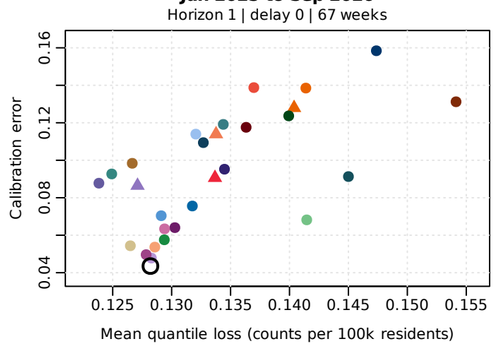
After peak (weeks 1 to 8)
Horizon 0 | re-run | 15 weeks



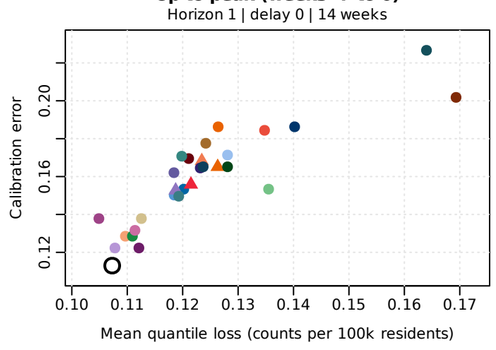
Horizon 1

Feedback delay 0

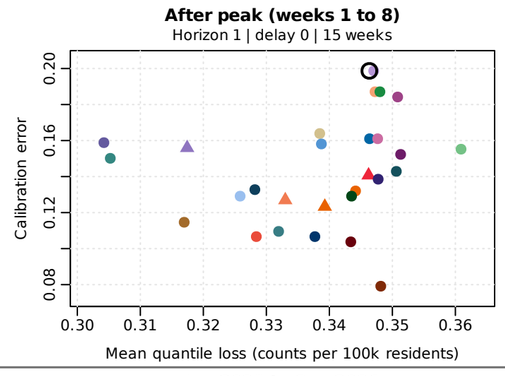
Jun 2025 to Sep 2026
Horizon 1 | delay 0 | 67 weeks



Up to peak (weeks -7 to 0)
Horizon 1 | delay 0 | 14 weeks

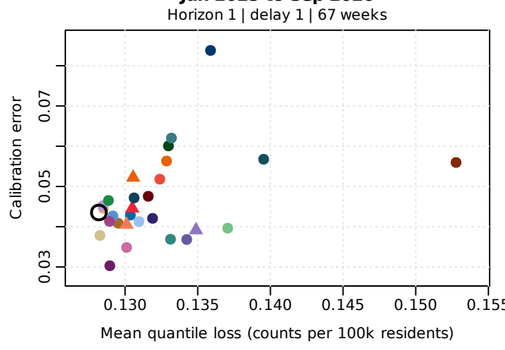


After peak (weeks 1 to 8)
Horizon 1 | delay 0 | 15 weeks

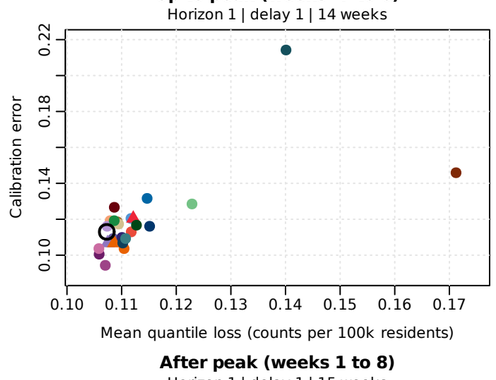


Feedback delay 1

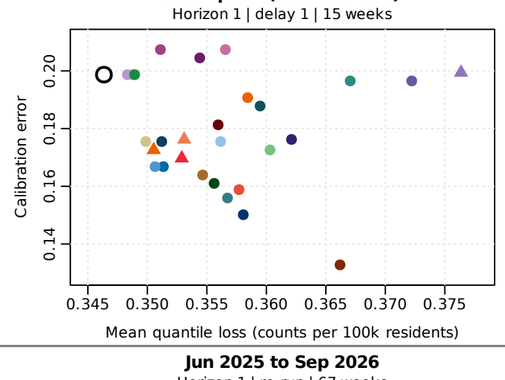
Jun 2025 to Sep 2026
Horizon 1 | delay 1 | 67 weeks



Up to peak (weeks -7 to 0)
Horizon 1 | delay 1 | 14 weeks

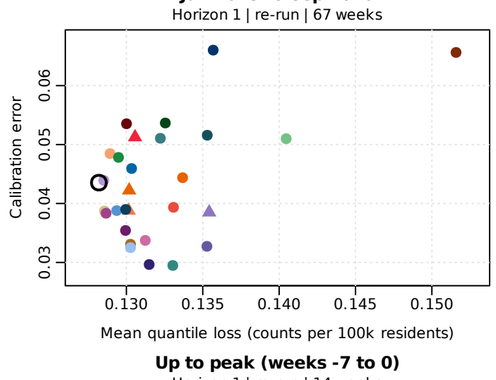


After peak (weeks 1 to 8)
Horizon 1 | delay 1 | 15 weeks

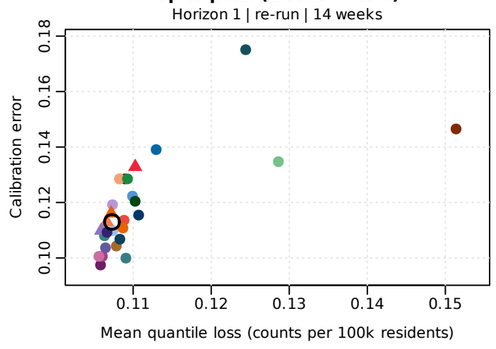


Feedback re-run

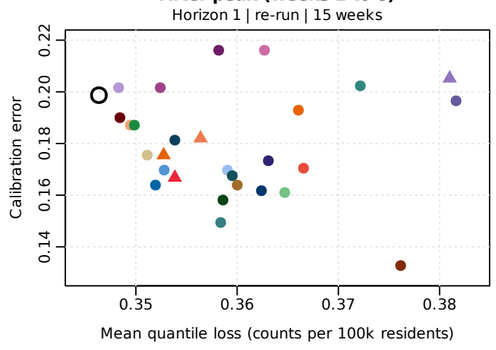
Jun 2025 to Sep 2026
Horizon 1 | re-run | 67 weeks



Up to peak (weeks -7 to 0)
Horizon 1 | re-run | 14 weeks



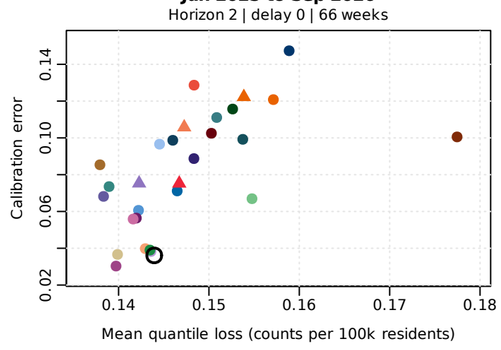
After peak (weeks 1 to 8)
Horizon 1 | re-run | 15 weeks



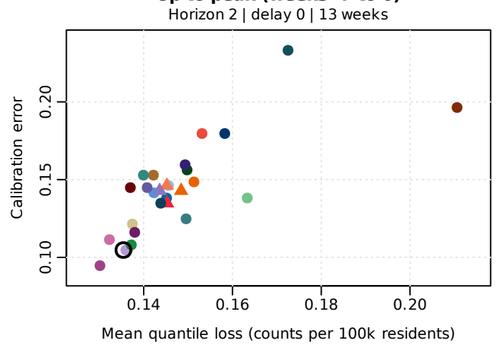
Horizon 2

Feedback delay 0

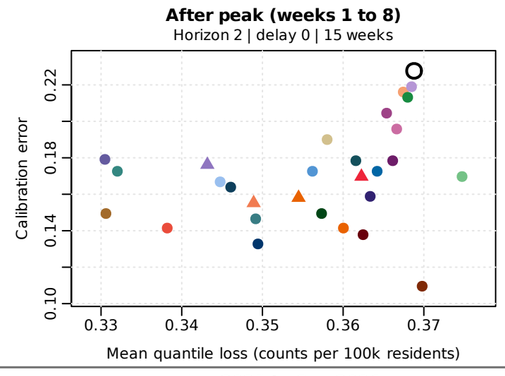
Jun 2025 to Sep 2026
Horizon 2 | delay 0 | 66 weeks



Up to peak (weeks -7 to 0)
Horizon 2 | delay 0 | 13 weeks

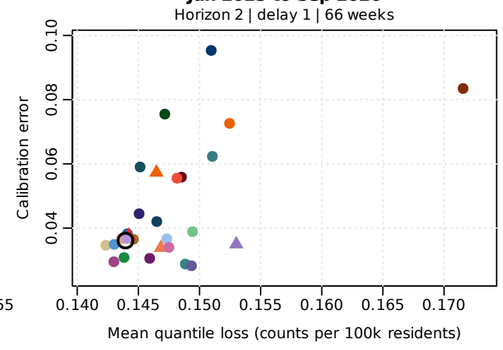


After peak (weeks 1 to 8)
Horizon 2 | delay 0 | 15 weeks

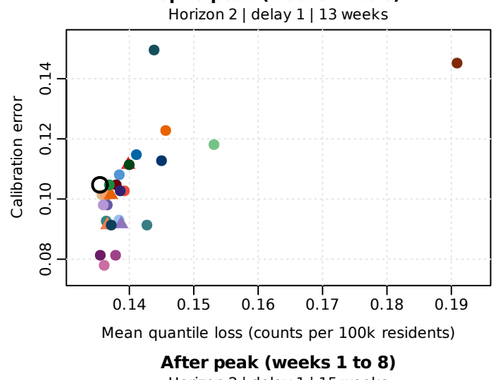


Feedback delay 1

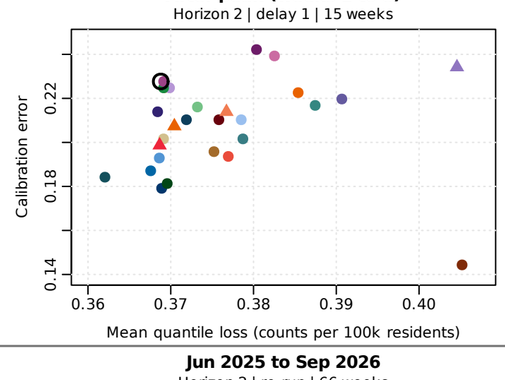
Jun 2025 to Sep 2026
Horizon 2 | delay 1 | 66 weeks



Up to peak (weeks -7 to 0)
Horizon 2 | delay 1 | 13 weeks

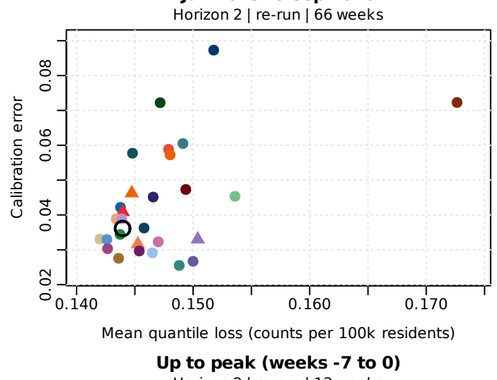


After peak (weeks 1 to 8)
Horizon 2 | delay 1 | 15 weeks

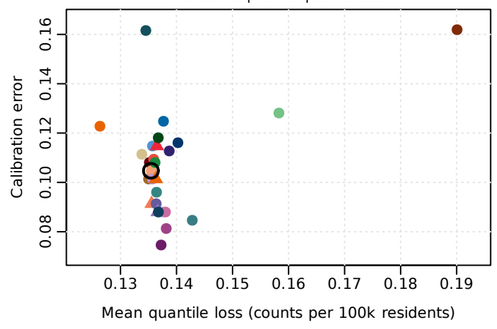


Feedback re-run

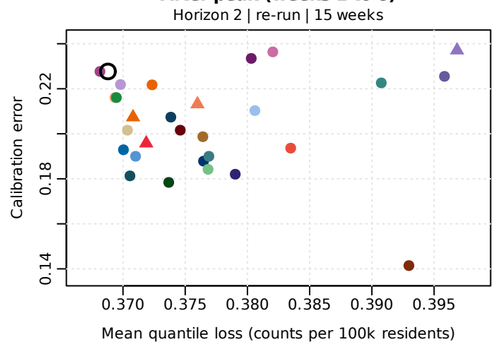
Jun 2025 to Sep 2026
Horizon 2 | re-run | 66 weeks



Up to peak (weeks -7 to 0)
Horizon 2 | re-run | 13 weeks



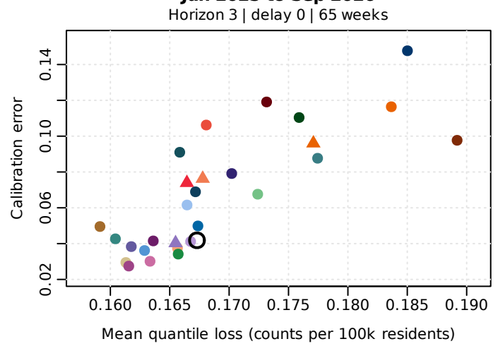
After peak (weeks 1 to 8)
Horizon 2 | re-run | 15 weeks



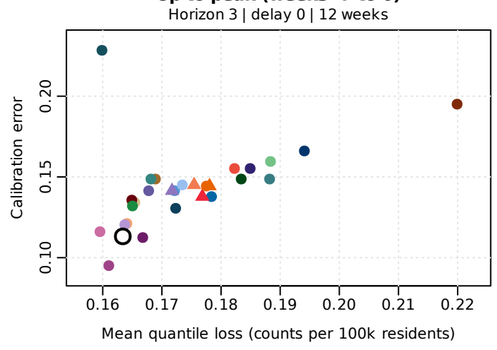
Horizon 3

Feedback delay 0

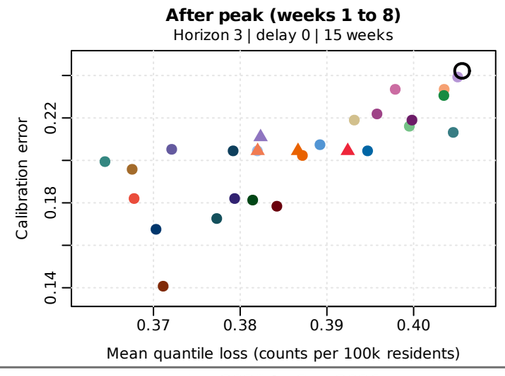
Jun 2025 to Sep 2026
Horizon 3 | delay 0 | 65 weeks



Up to peak (weeks -7 to 0)
Horizon 3 | delay 0 | 12 weeks

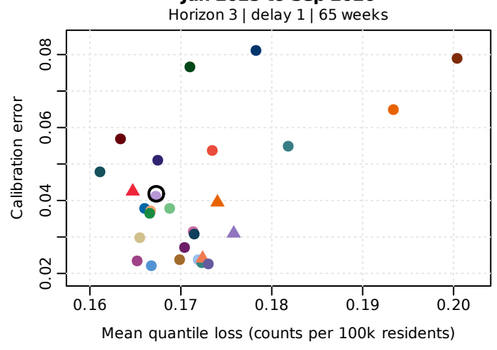


After peak (weeks 1 to 8)
Horizon 3 | delay 0 | 15 weeks

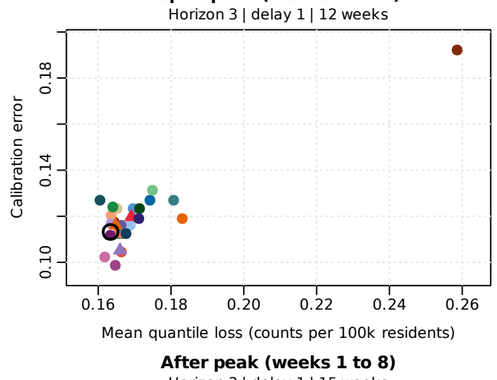


Feedback delay 1

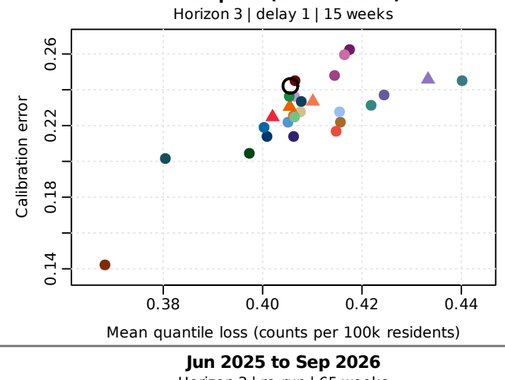
Jun 2025 to Sep 2026
Horizon 3 | delay 1 | 65 weeks



Up to peak (weeks -7 to 0)
Horizon 3 | delay 1 | 12 weeks

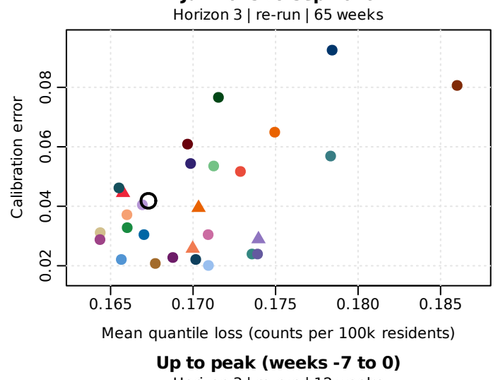


After peak (weeks 1 to 8)
Horizon 3 | delay 1 | 15 weeks

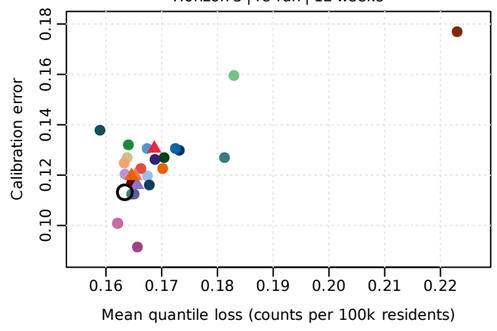


Feedback re-run

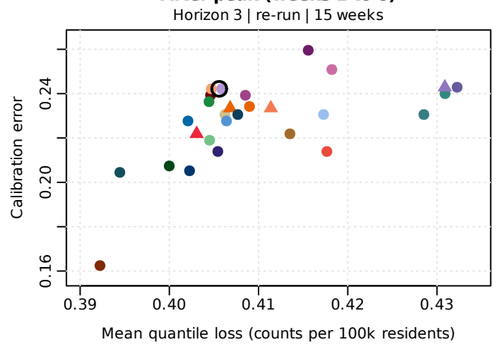
Jun 2025 to Sep 2026
Horizon 3 | re-run | 65 weeks



Up to peak (weeks -7 to 0)
Horizon 3 | re-run | 12 weeks



After peak (weeks 1 to 8)
Horizon 3 | re-run | 15 weeks



laptive rate)
daptive rate, leak 0.1)

Leak chosen online
Leaky MultiQT, leak chosen on the last 20 rows (leaks 0, 0.02, 0.05, 0.1, 0.2, 0.3, 0.5)
Leaky MultiQT, leak bank: learned common weights + sharing (H=8)

Rate-grid experts
Rate grid: equal
Rate grid: learned, no sharing (H=8)
Rate grid: learned, no sharing, common weights (H=8)

Weekly starts: immediate admission
Weekly starts: equal (m=0.03)
Weekly starts: most recent 8, learned + sharing (m=0.03, H=8)
Weekly starts: most recent 8, slow + fast, learned + sharing (m=0.03 + 0.3, H=8)

Score-based experts
Score experts: learned weights per level (H=8)

Power scale
Studentized full base ((1 + median)^0.5, adaptive rate)
Power scale: rate grid, learned, common weights (H=8)
Power scale: most recent 8 starts, learned + sharing (m=0.03, H=8)

Spread scale
Studentized full base (spread per level, lambda=0.4, adaptive rate)
Spread scale: rate grid, learned, common weights (H=8)
Spread scale: most recent 8 starts, learned + sharing (m=0.03, H=8)

Sign-flip experts
Sign-flip experts: base, power-scale tracker, mirror (H=8)
Sign-flip experts: base, level-RMS tracker, mirror (H=8)
Sign-flip experts: base, base-width tracker, mirror (H=8)

Two-phase tracker
Two-phase power sc
Two-phase power sc

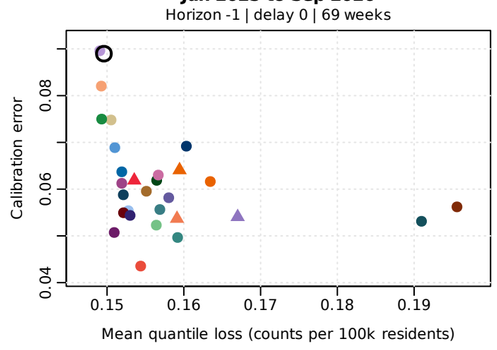
Calibration error (CE): mean absolute coverage residual after averaging weeks within each quantile level.
Open circle: base forecasts. Filled circle: weights per quantile level; triangle: one weight vector shared by all levels; square / diamond: the same + outer MultiQT.
Every tracker learns at the adaptive rate (no tuning); the same settings for every feedback design.

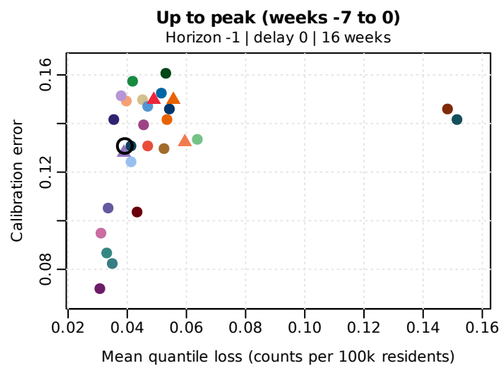
covid | Pennsylvania (42) | evaluation: Jun 2025 to Sep 2026 | raw-count updates, loss in counts per 100k residents

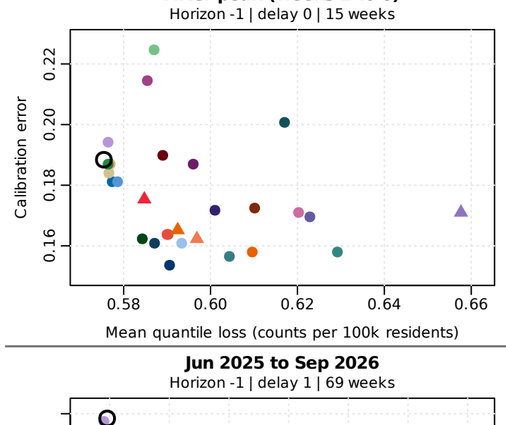
Rows: feedback design (delay d: learn once, d weeks after the first report, from the report current then; re-run: re-run every week on the reports known then) and window; columns: horizon.

Horizon -1

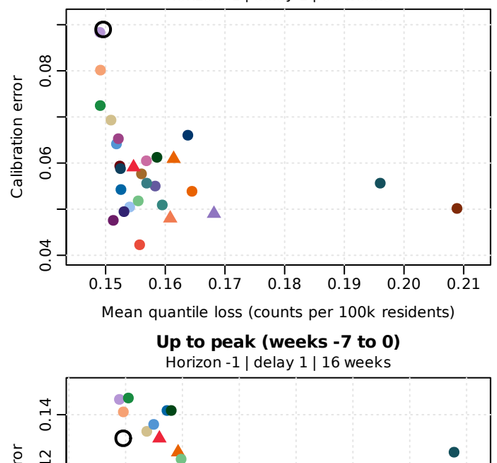
Feedback delay 0

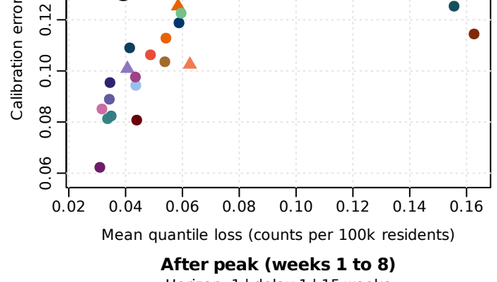


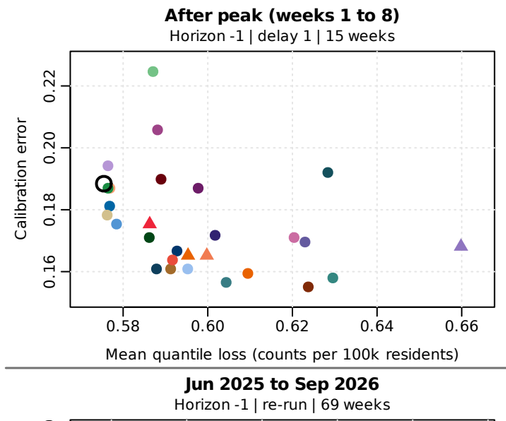




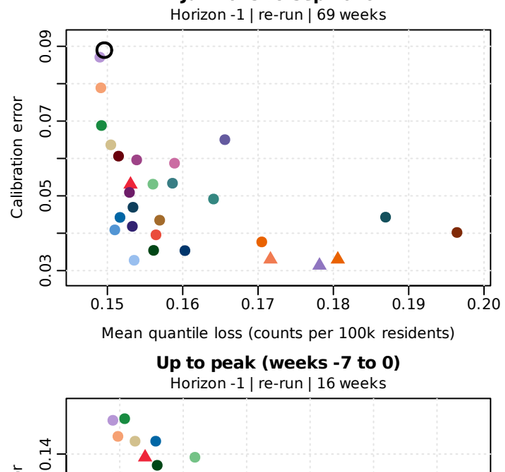
Feedback delay 1

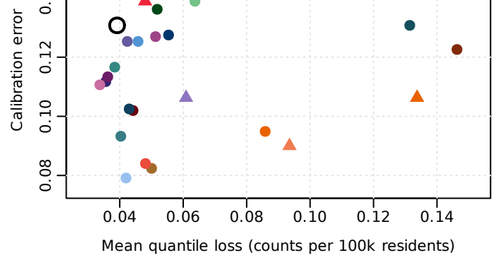


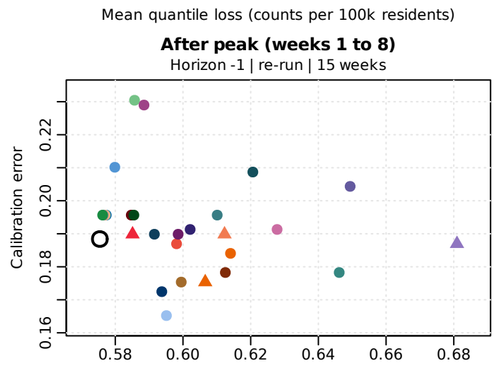




Feedback re-run

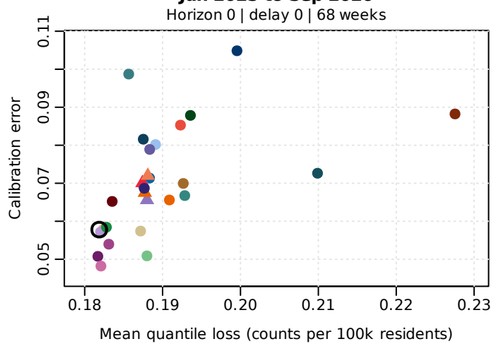


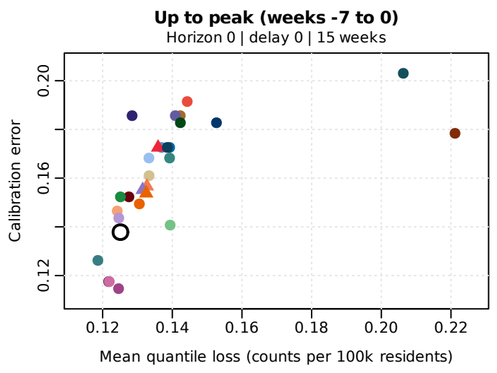


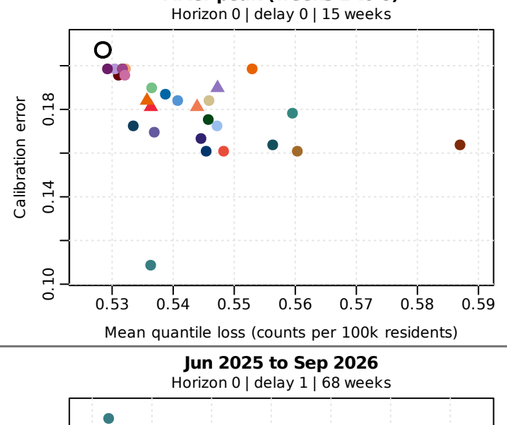


Horizon 0

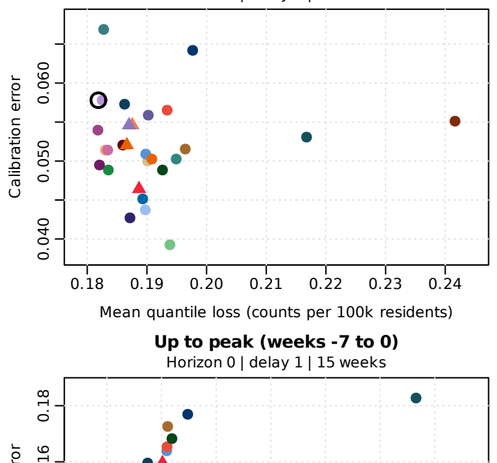
Feedback delay 0

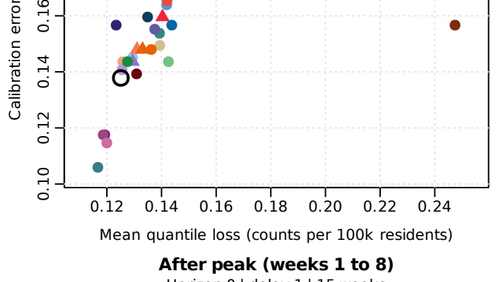


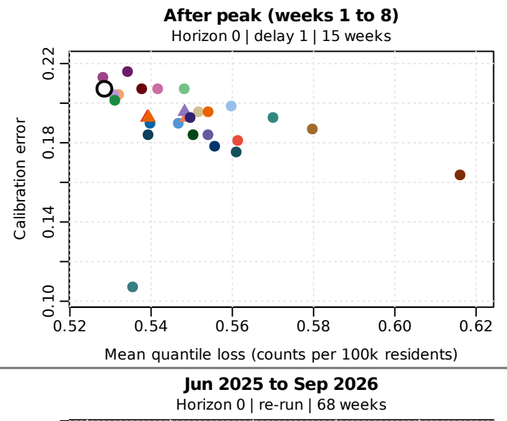




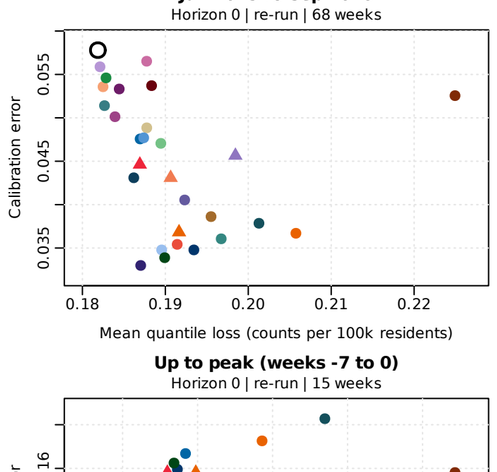
Feedback delay 1

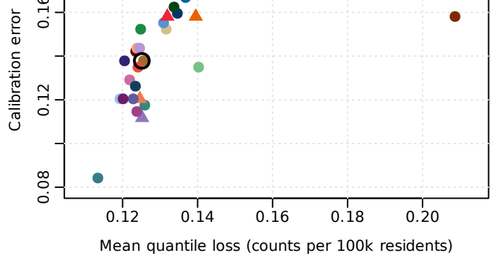


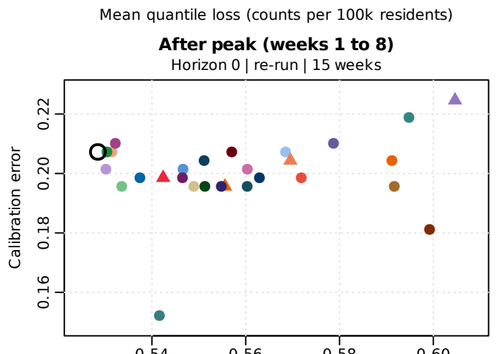




Feedback re-run

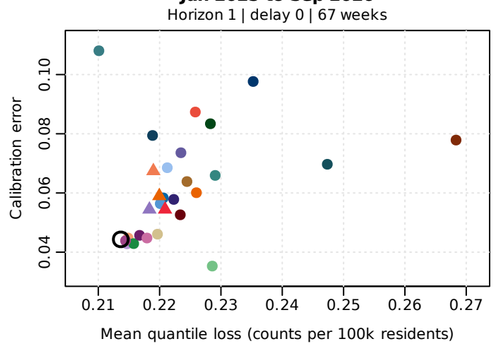


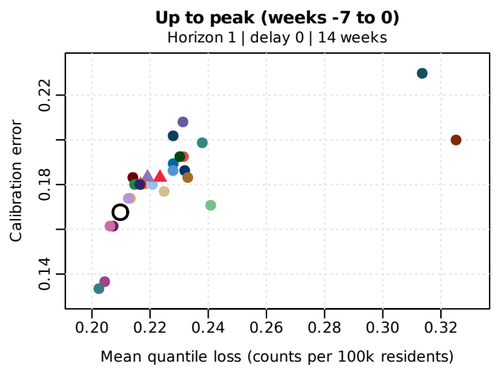


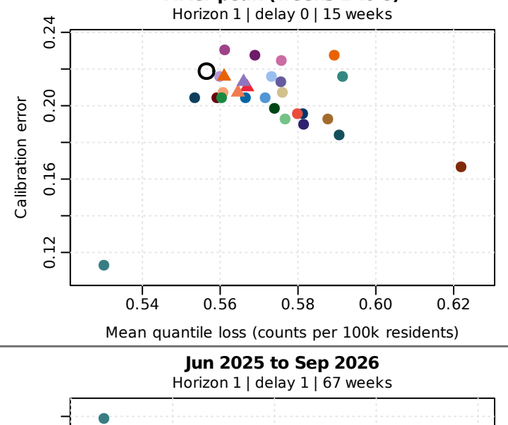


Horizon 1

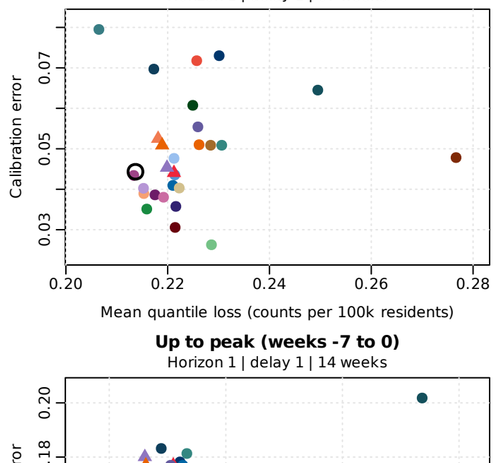
Feedback delay 0

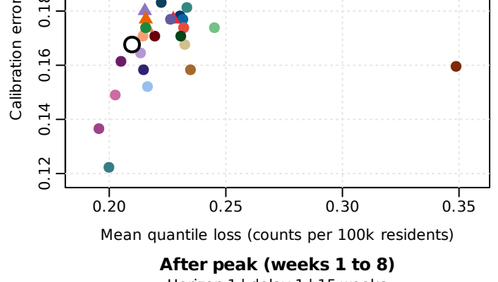


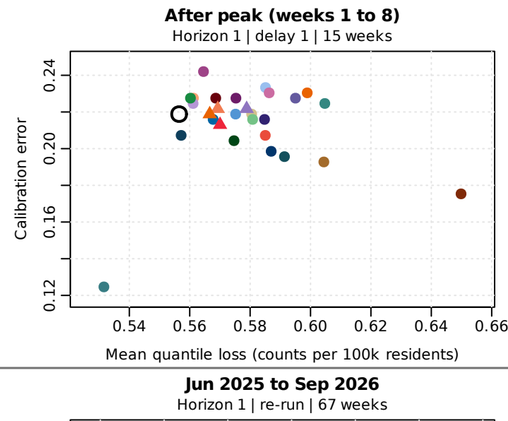




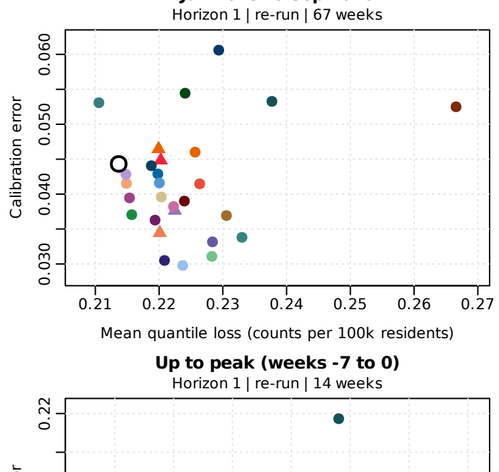
Feedback delay 1

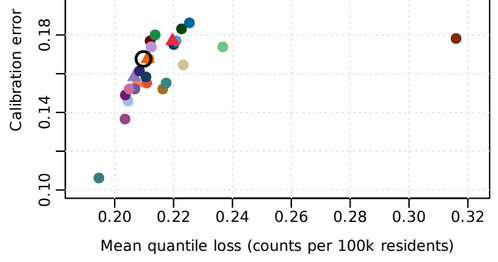


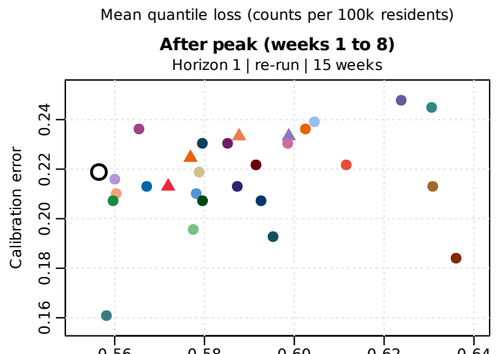




Feedback re-run

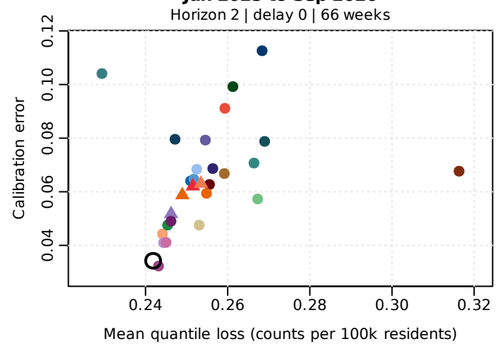


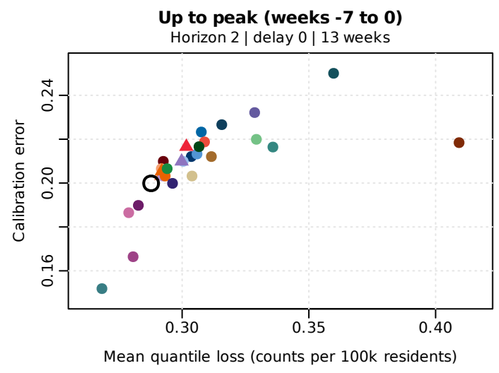


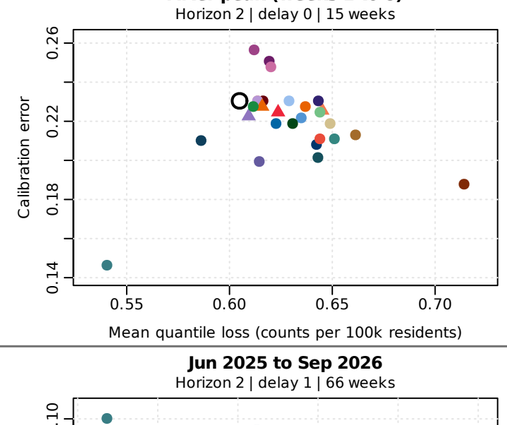


Horizon 2

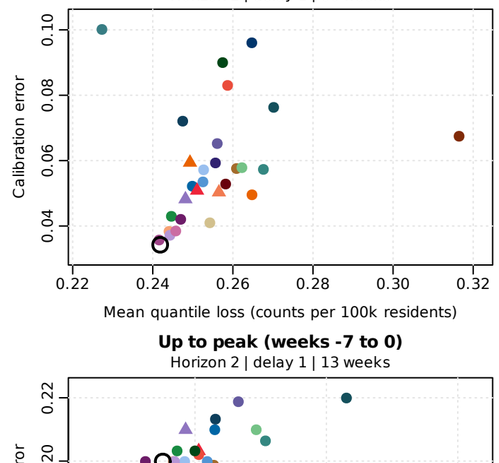
Feedback delay 0

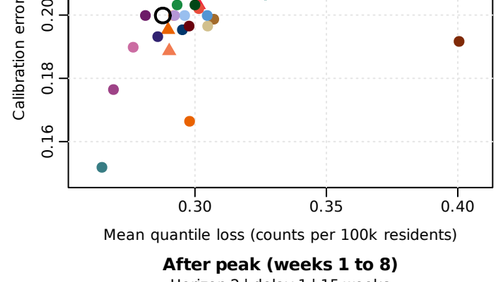


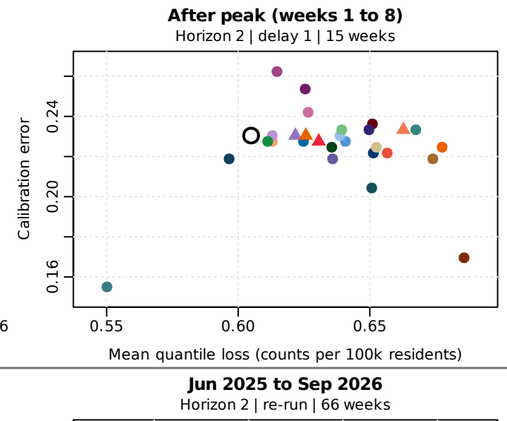




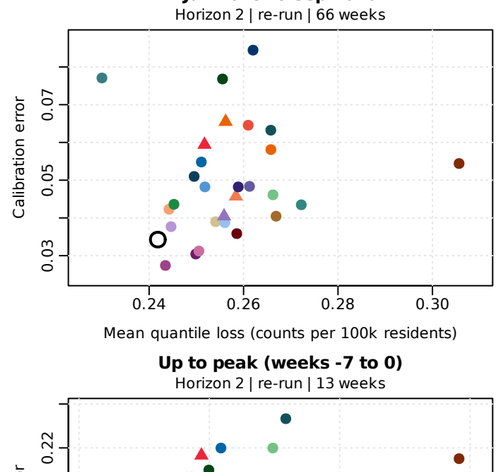
Feedback delay 1

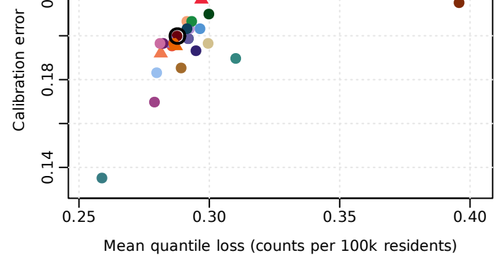


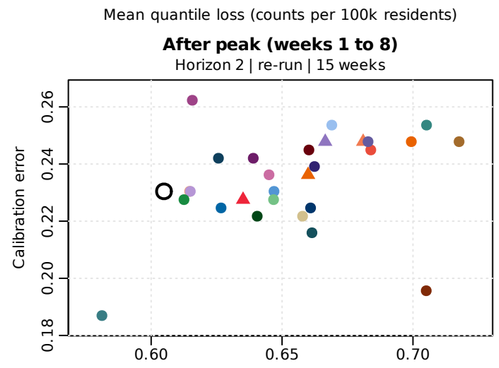




Feedback re-run

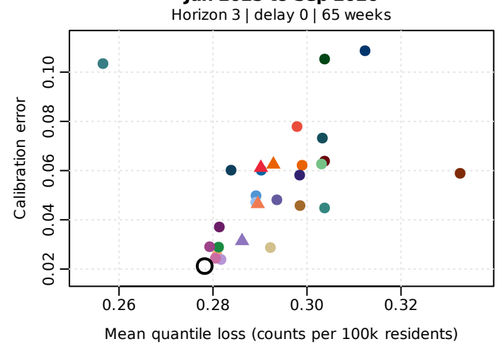


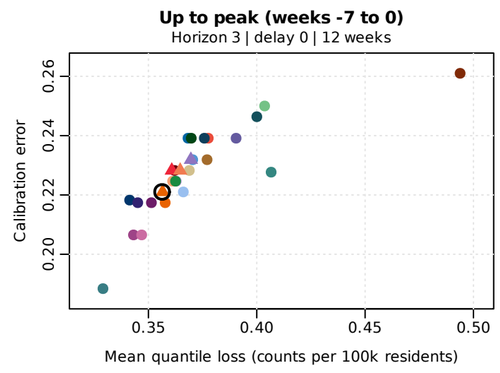


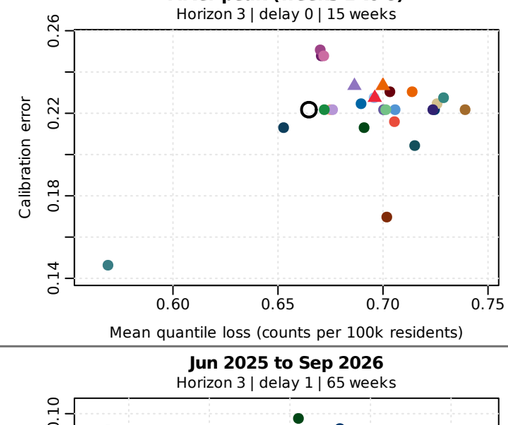


Horizon 3

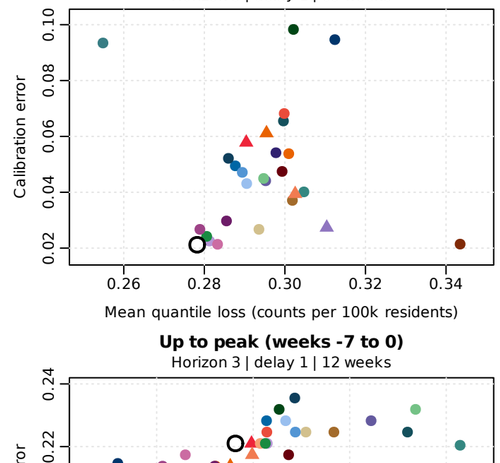
Feedback delay 0

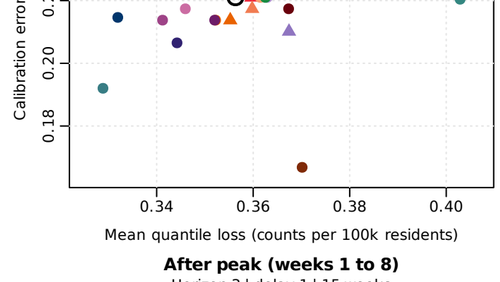


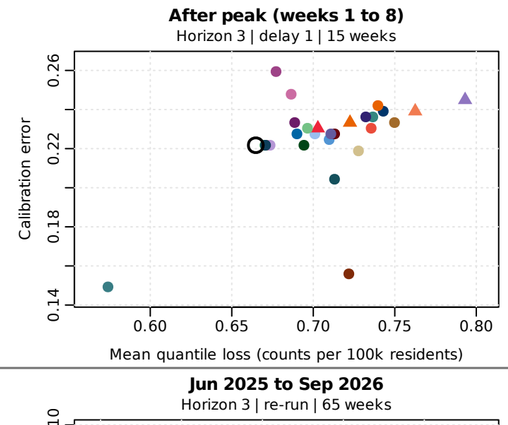




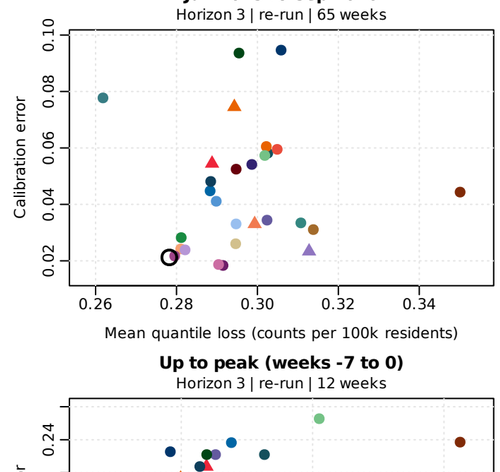
Feedback delay 1

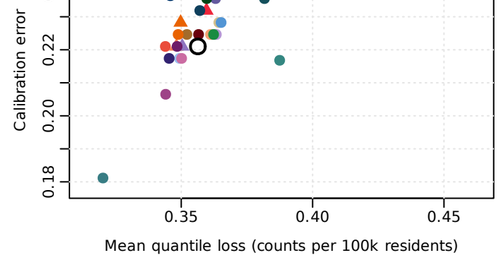


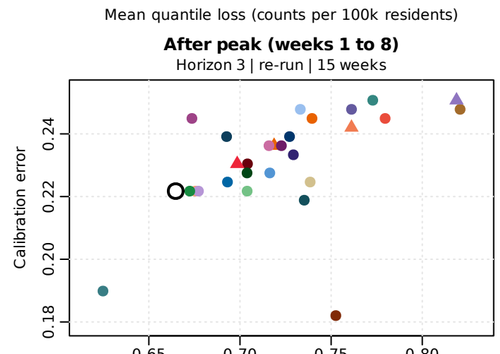


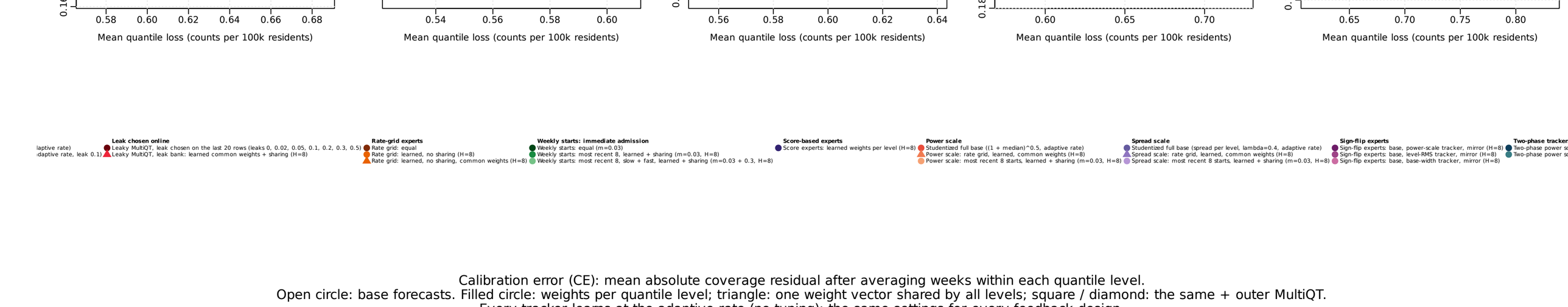


Feedback re-run









Calibration error (CE): mean absolute coverage residual after averaging weeks within each quantile level.
Open circle: base forecasts. Filled circle: weights per quantile level; triangle: one weight vector shared by all levels; square / diamond: the same + outer MultiQT.
Every tracker learns at the adaptive rate (no tuning); the same settings for every feedback design.

flu | the 10 largest locations without Florida | evaluation: Jun 2025 to Sep 2026 | raw-count updates, loss in counts per 100k residents

Small: single locations; large: means over locations; axes: 1st to 99th percentile of both.

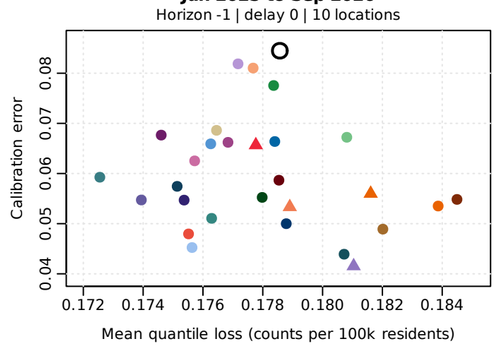
Calibration error (CE): mean absolute coverage residual after averaging weeks within each quantile level.
Open circle: base forecasts. Filled circle: weights per quantile level; triangle: one weight vector shared by all levels; square / diamond: the same + outer MultiQT.
Every tracker learns at the adaptive rate (no tuning); the same settings for every feedback design.

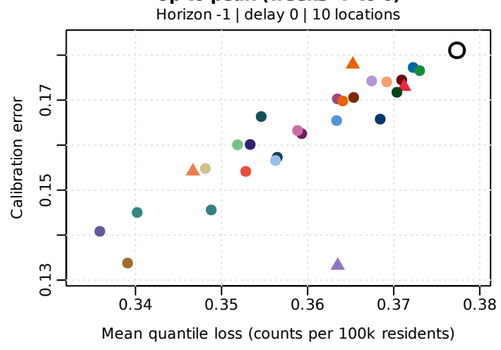
flu | the 10 largest locations without Florida | evaluation: Jun 2025 to Sep 2026 | raw-count updates, loss in counts per 100k residents

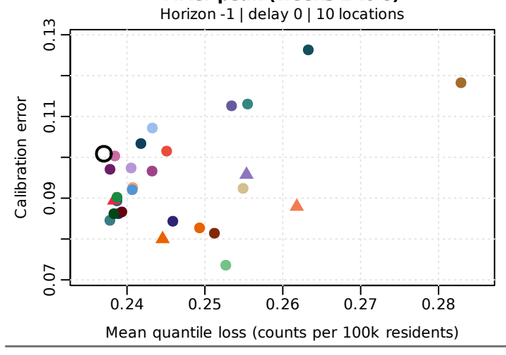
Means over locations only; axes fitted to the means.

Feedback delay 0

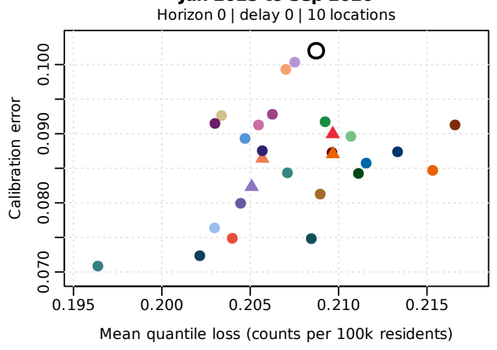
Horizon -1

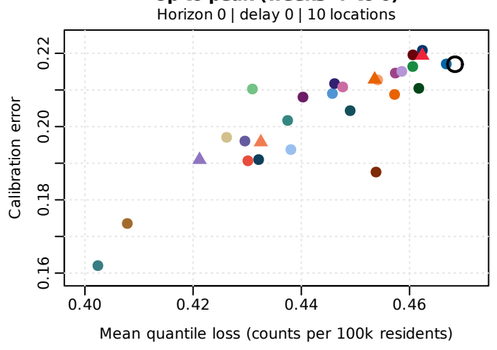


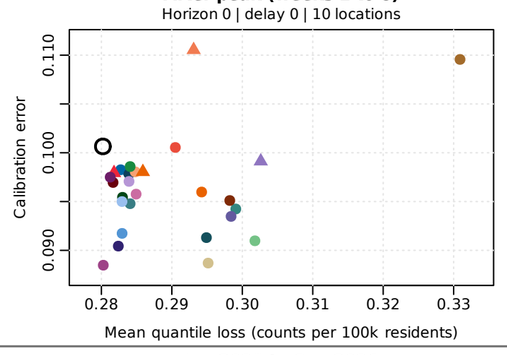




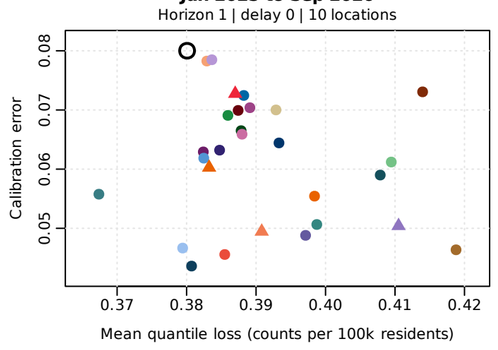
Horizon 0

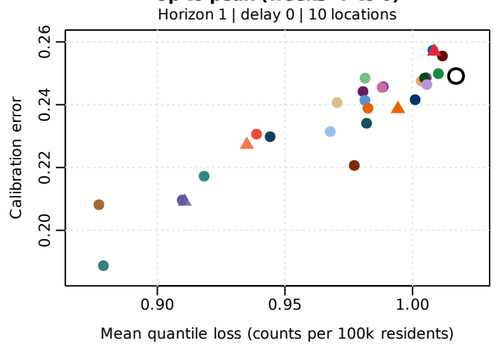


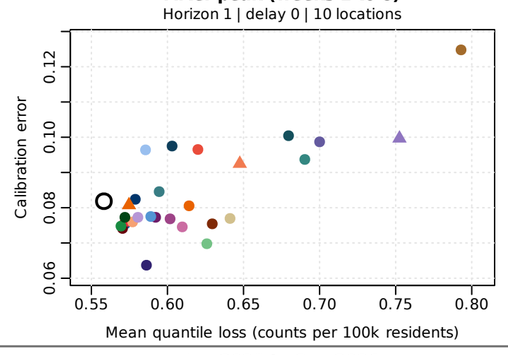




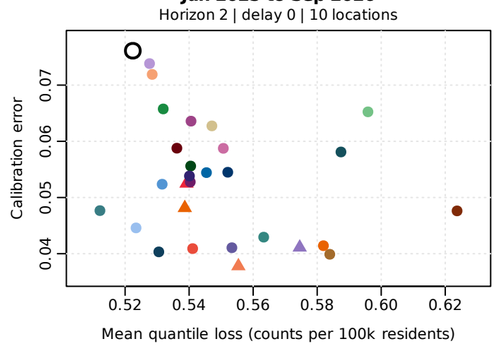
Horizon 1

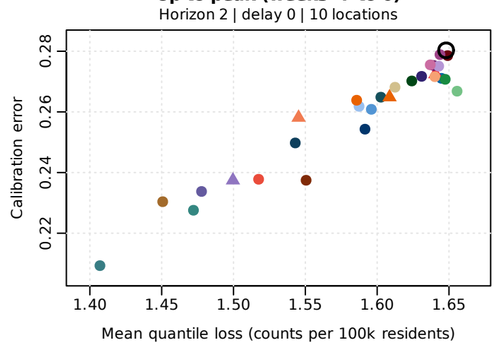


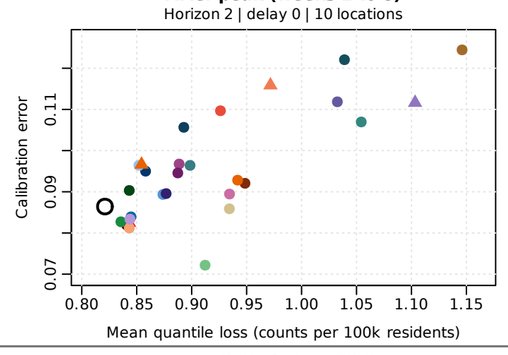




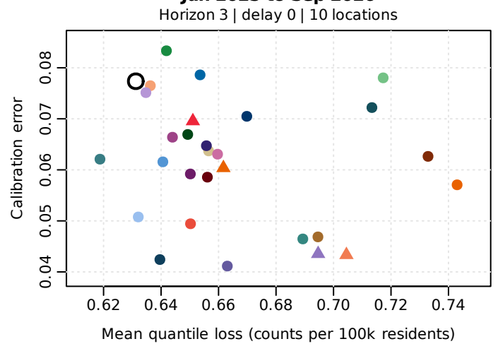
Horizon 2

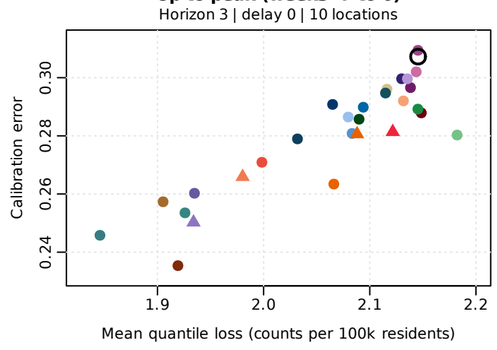


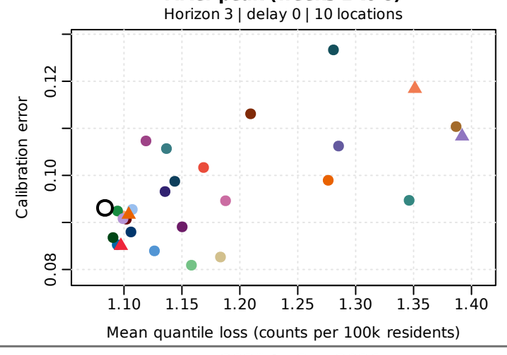




Horizon 3

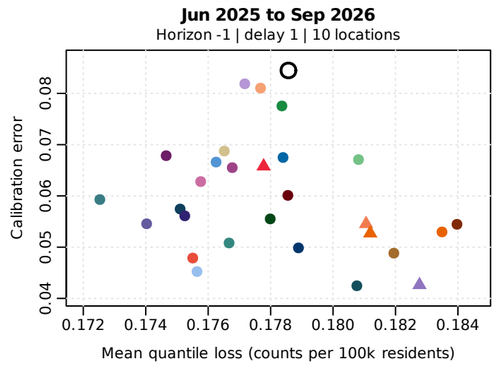


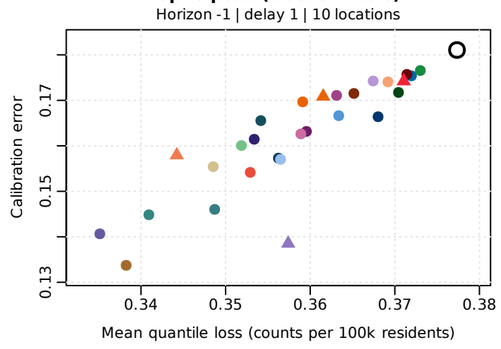


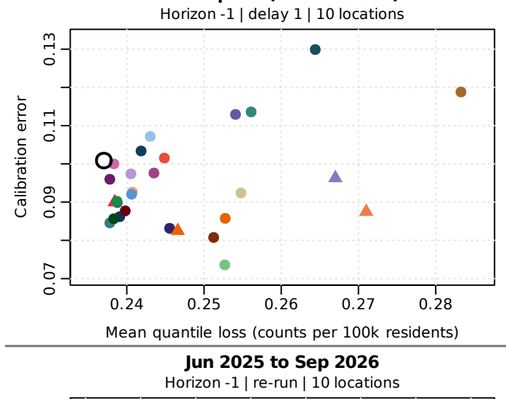


Feedback delay 1

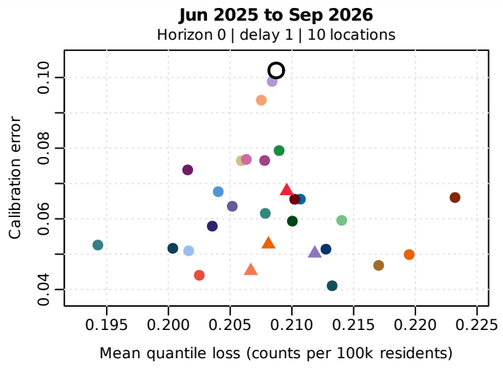
Horizon -1

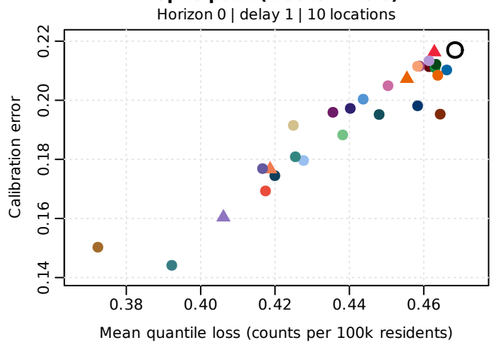


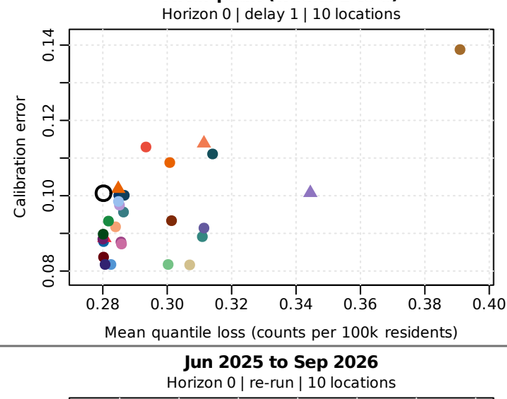




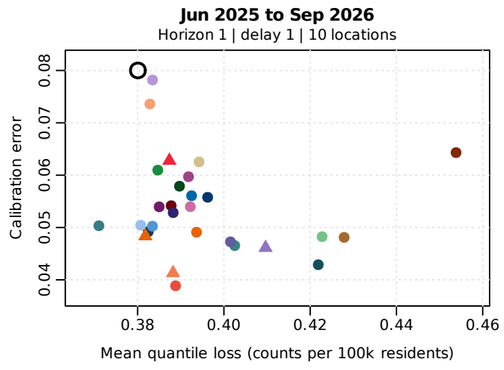
Horizon 0

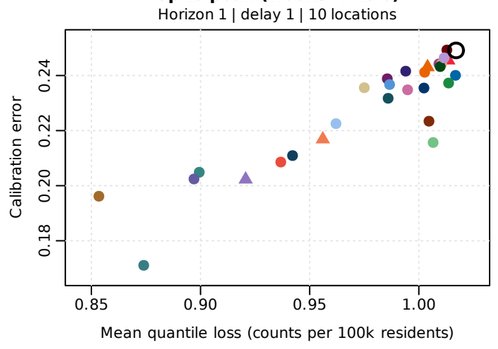


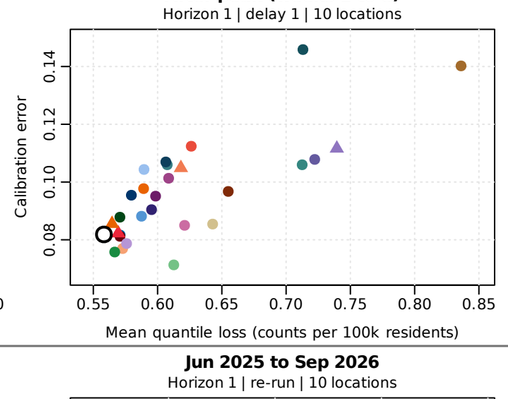




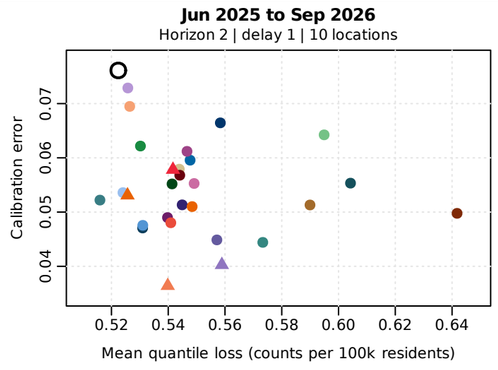
Horizon 1

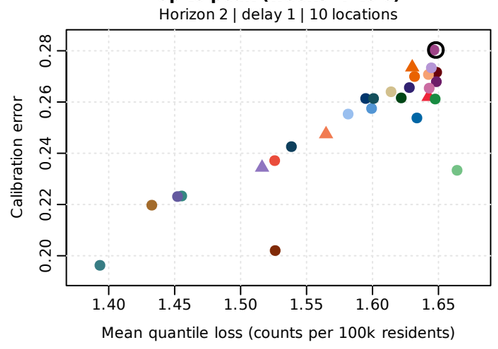


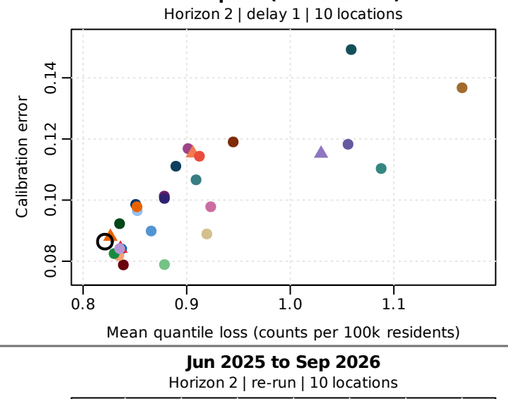




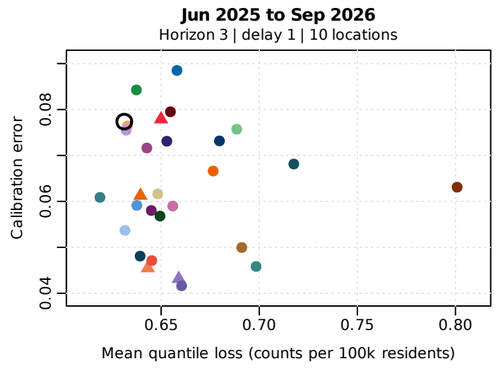
Horizon 2

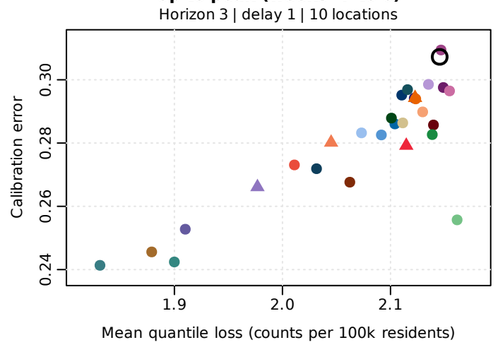


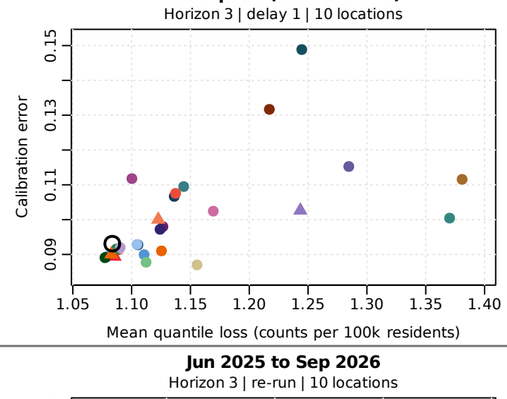




Horizon 3

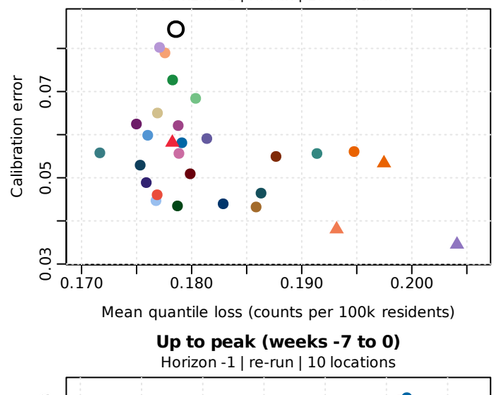


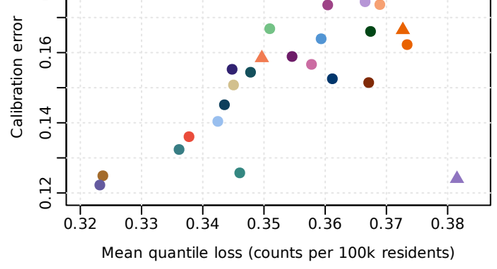


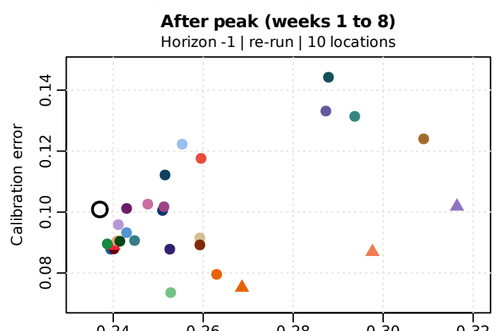


Feedback re-run

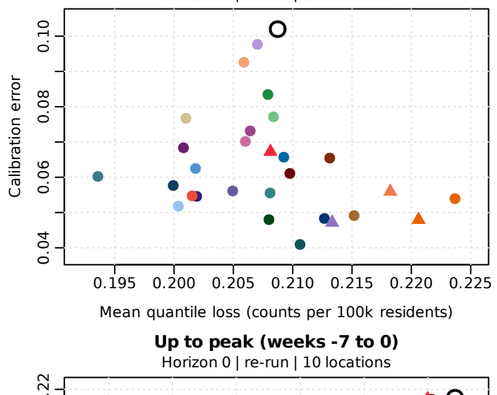
Horizon -1

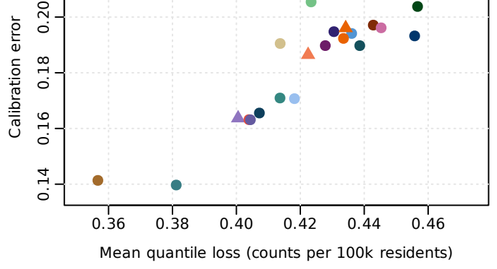


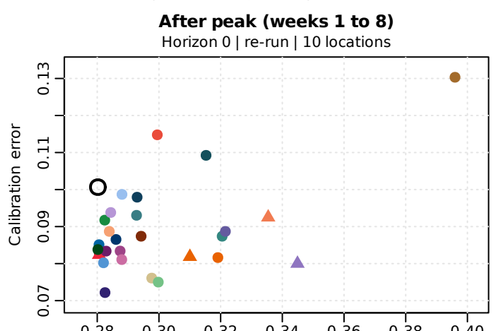




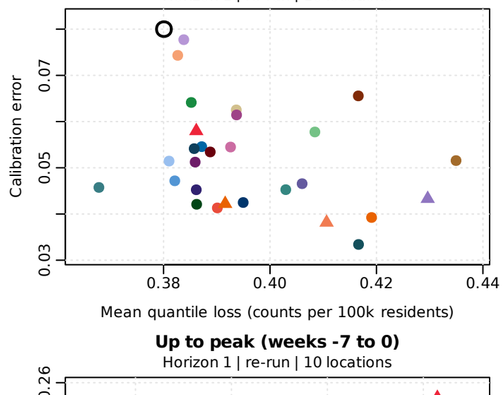
Horizon 0

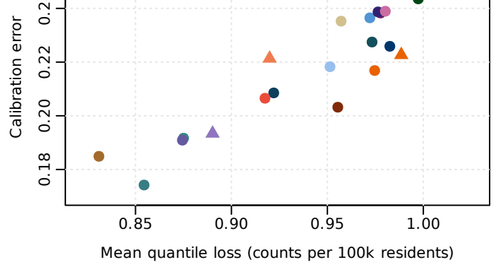


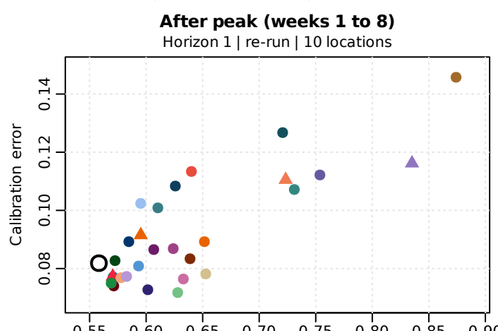




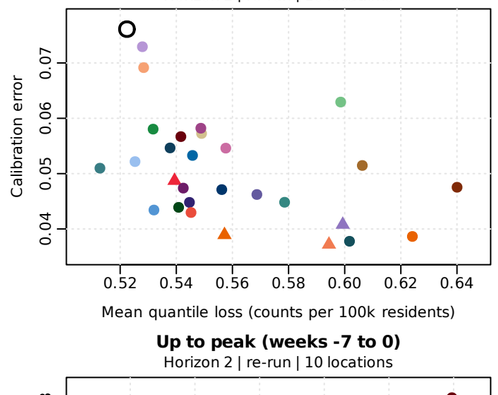
Horizon 1

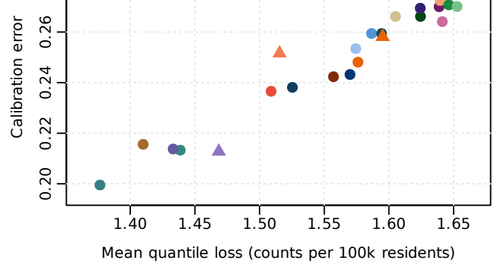


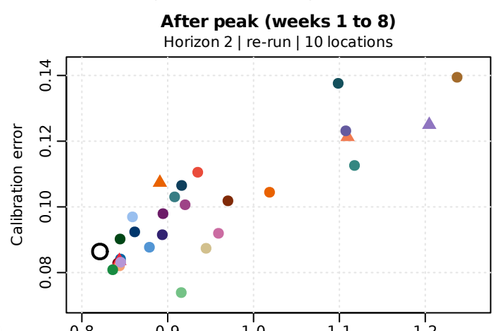




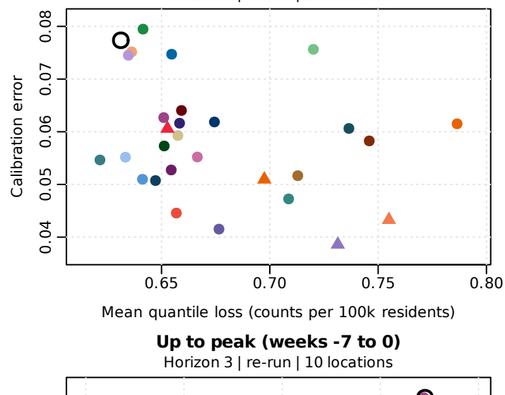
Horizon 2

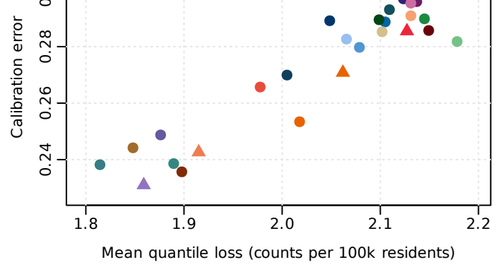


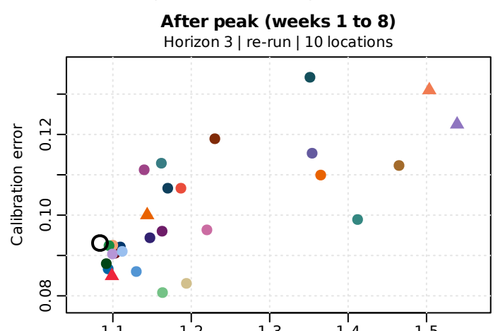


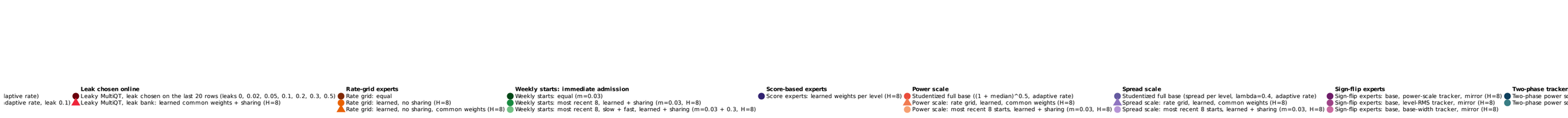


Horizon 3









Calibration error (CE): mean absolute coverage residual after averaging weeks within each quantile level.
Open circle: base forecasts. Filled circle: weights per quantile level; triangle: one weight vector shared by all levels; square / diamond: the same + outer MultiQT.
Every tracker learns at the adaptive rate (no tuning); the same settings for every feedback design.

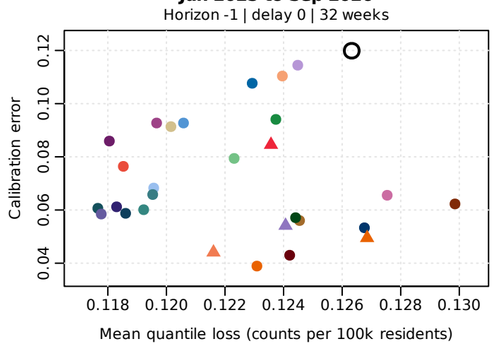
flu | United States (US) | evaluation: Jun 2025 to Sep 2026 | raw-count updates, loss in counts per 100k residents

Rows: feedback design (delay d: learn once, d weeks after the first report, from the report current then; re-run: re-run every week on the reports known then) and window; columns: horizon.

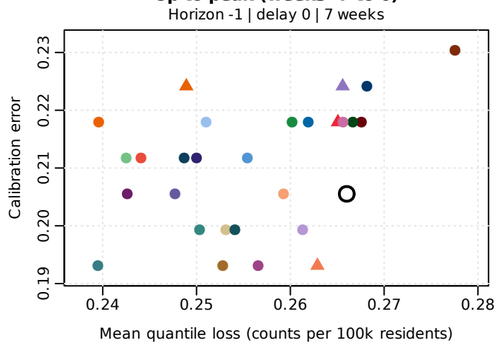
Feedback delay 0

Horizon -1

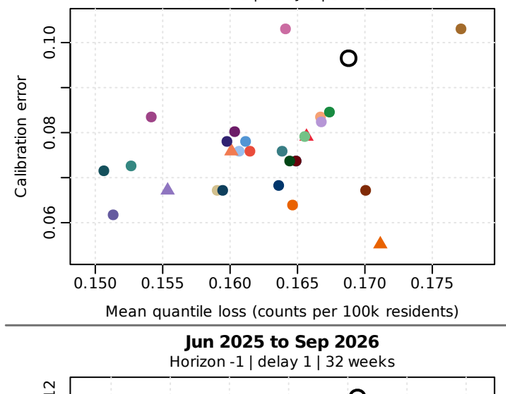
Jun 2025 to Sep 2026
Horizon -1 | delay 0 | 32 weeks



Up to peak (weeks -7 to 0)
Horizon -1 | delay 0 | 7 weeks

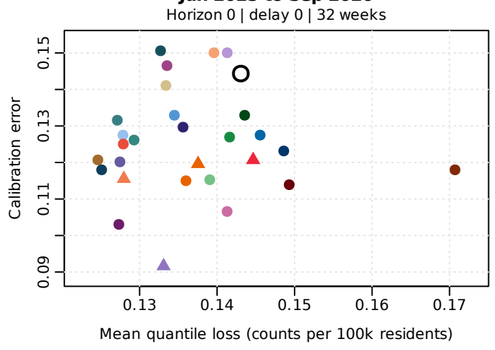


After peak (weeks 1 to 8)
Horizon -1 | delay 0 | 8 weeks

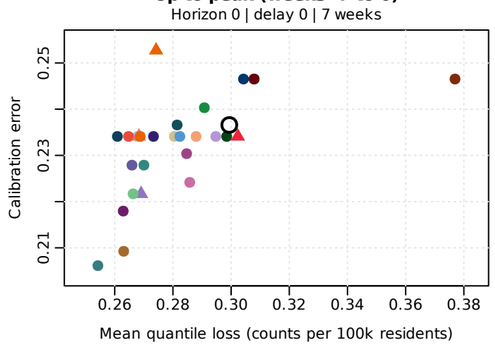


Horizon 0

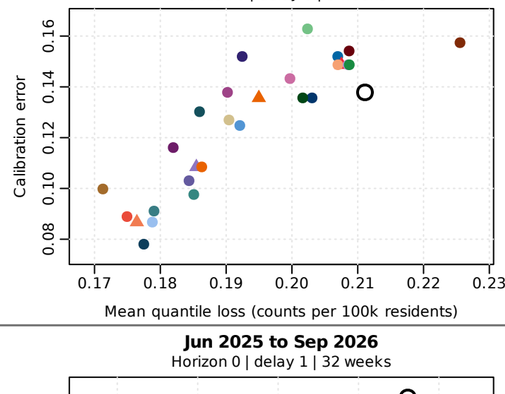
Jun 2025 to Sep 2026
Horizon 0 | delay 0 | 32 weeks



Up to peak (weeks -7 to 0)
Horizon 0 | delay 0 | 7 weeks

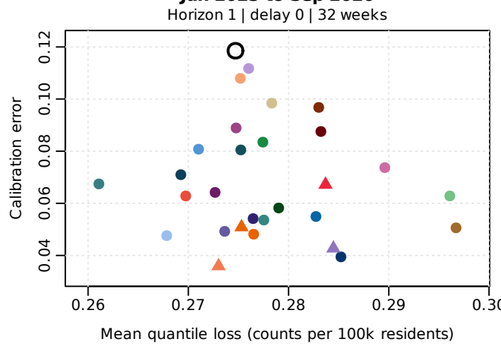


After peak (weeks 1 to 8)
Horizon 0 | delay 0 | 8 weeks

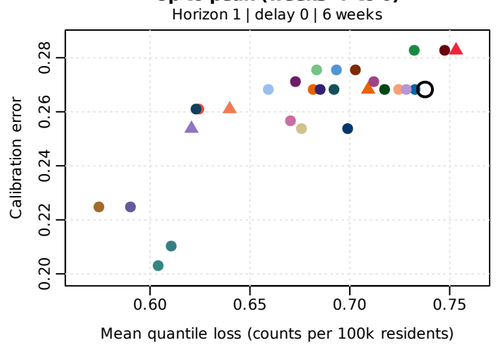


Horizon 1

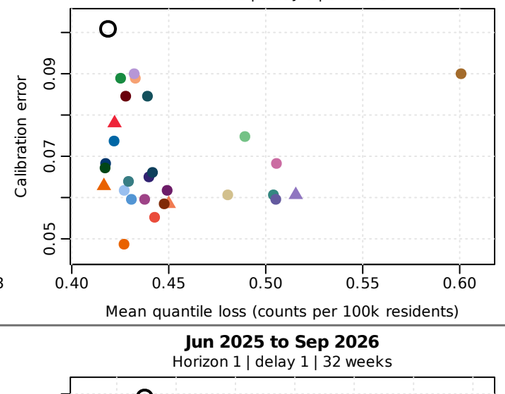
Jun 2025 to Sep 2026
Horizon 1 | delay 0 | 32 weeks



Up to peak (weeks -7 to 0)
Horizon 1 | delay 0 | 6 weeks

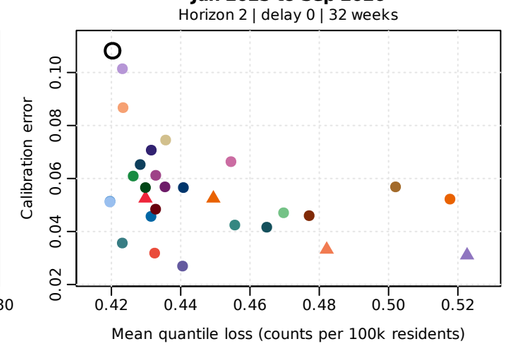


After peak (weeks 1 to 8)
Horizon 1 | delay 0 | 8 weeks

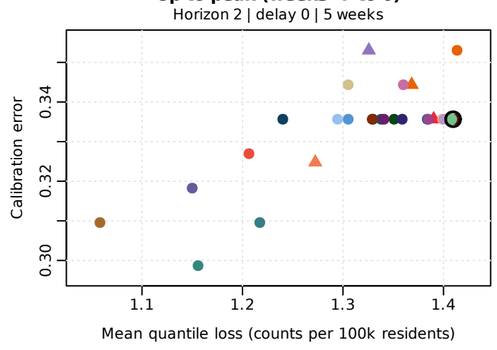


Horizon 2

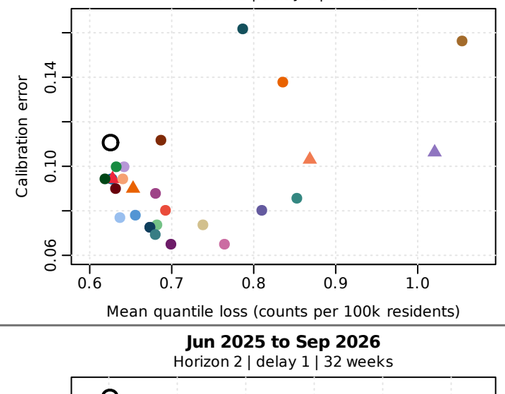
Jun 2025 to Sep 2026
Horizon 2 | delay 0 | 32 weeks



Up to peak (weeks -7 to 0)
Horizon 2 | delay 0 | 5 weeks

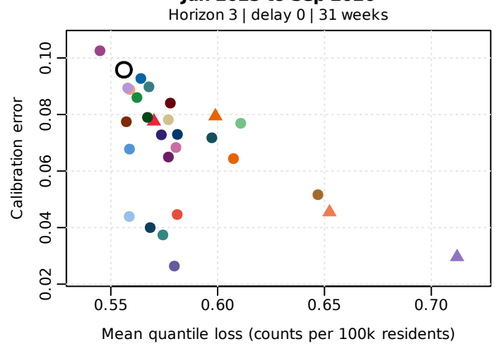


After peak (weeks 1 to 8)
Horizon 2 | delay 0 | 8 weeks

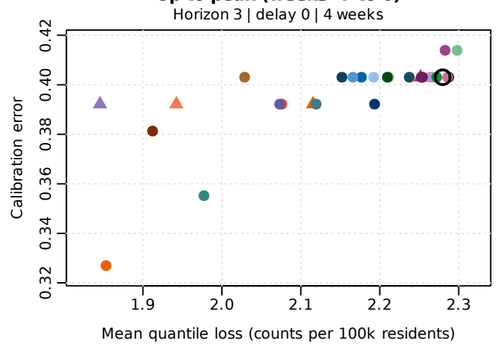


Horizon 3

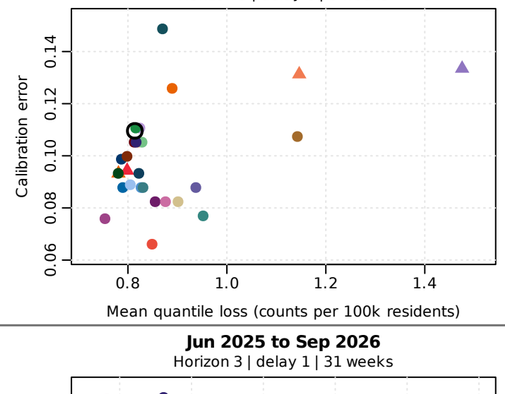
Jun 2025 to Sep 2026
Horizon 3 | delay 0 | 31 weeks



Up to peak (weeks -7 to 0)
Horizon 3 | delay 0 | 4 weeks



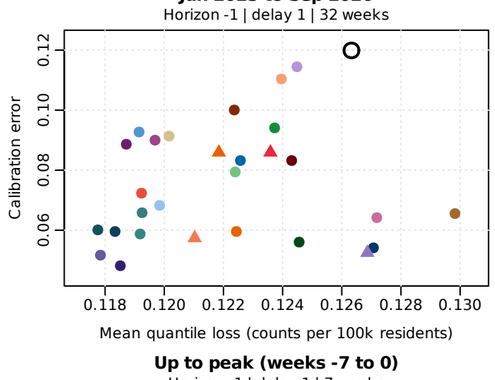
After peak (weeks 1 to 8)
Horizon 3 | delay 0 | 8 weeks



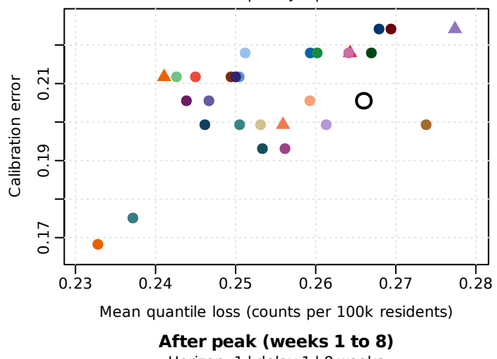
Feedback delay 1

Horizon -1

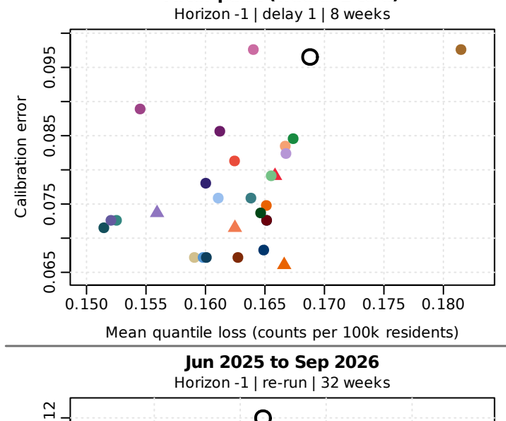
Jun 2025 to Sep 2026
Horizon -1 | delay 1 | 32 weeks



Up to peak (weeks -7 to 0)
Horizon -1 | delay 1 | 7 weeks

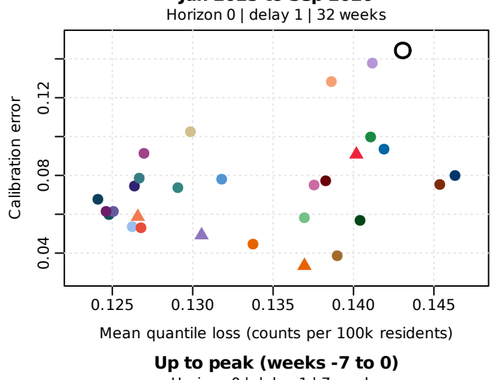


After peak (weeks 1 to 8)
Horizon -1 | delay 1 | 8 weeks

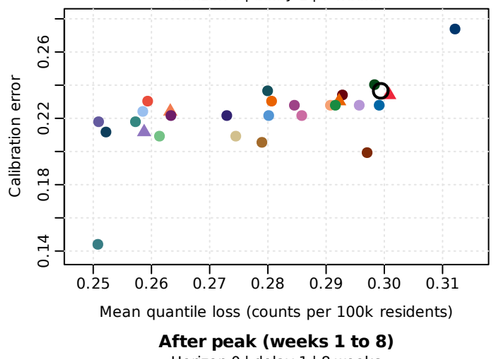


Horizon 0

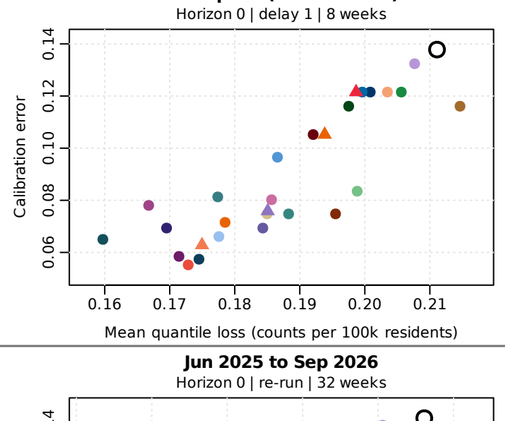
Jun 2025 to Sep 2026
Horizon 0 | delay 1 | 32 weeks



Up to peak (weeks -7 to 0)
Horizon 0 | delay 1 | 7 weeks

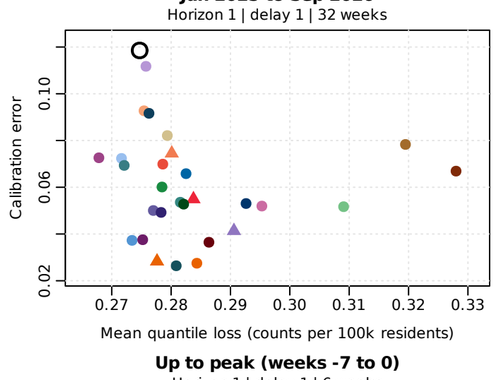


After peak (weeks 1 to 8)
Horizon 0 | delay 1 | 8 weeks

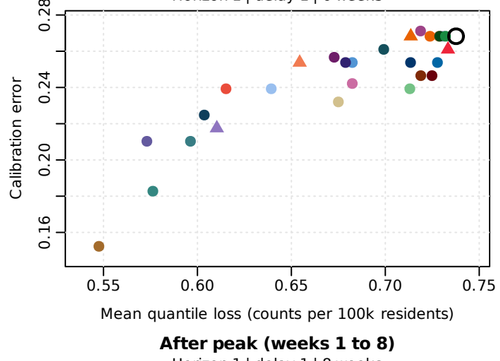


Horizon 1

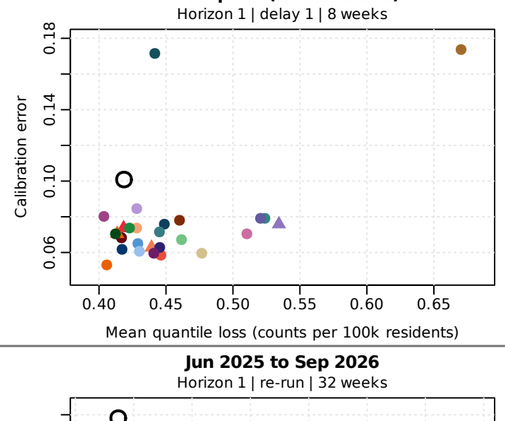
Jun 2025 to Sep 2026
Horizon 1 | delay 1 | 32 weeks



Up to peak (weeks -7 to 0)
Horizon 1 | delay 1 | 6 weeks

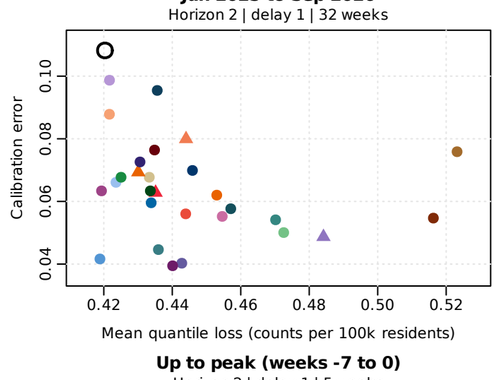


After peak (weeks 1 to 8)
Horizon 1 | delay 1 | 8 weeks

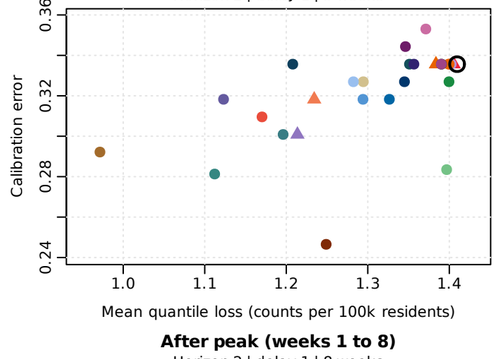


Horizon 2

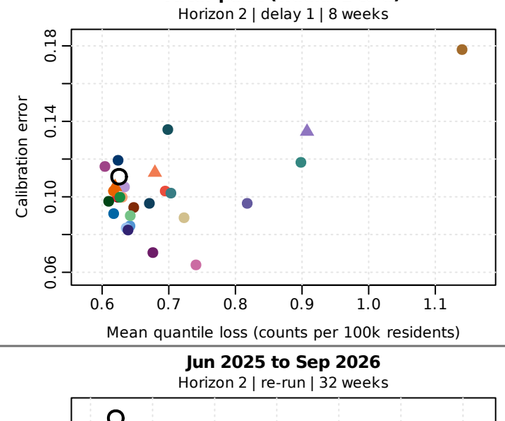
Jun 2025 to Sep 2026
Horizon 2 | delay 1 | 32 weeks



Up to peak (weeks -7 to 0)
Horizon 2 | delay 1 | 5 weeks

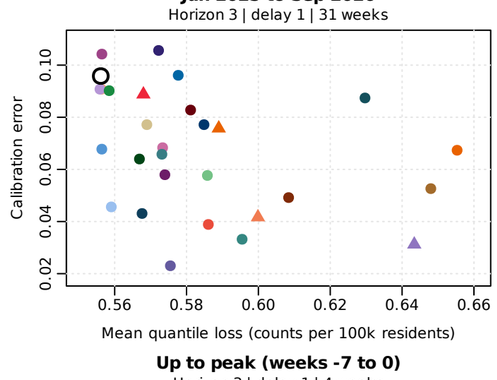


After peak (weeks 1 to 8)
Horizon 2 | delay 1 | 8 weeks

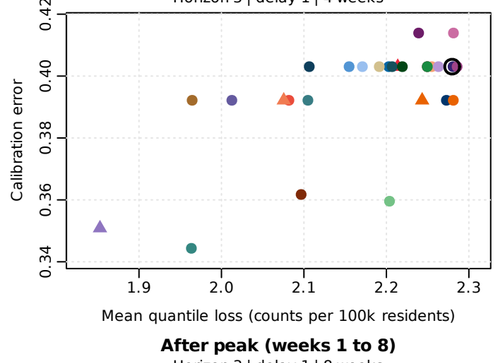


Horizon 3

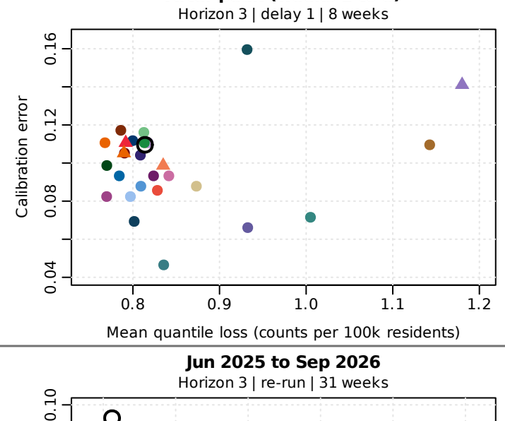
Jun 2025 to Sep 2026
Horizon 3 | delay 1 | 31 weeks



Up to peak (weeks -7 to 0)
Horizon 3 | delay 1 | 4 weeks



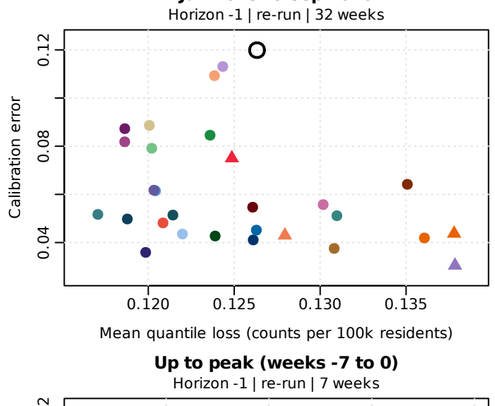
After peak (weeks 1 to 8)
Horizon 3 | delay 1 | 8 weeks



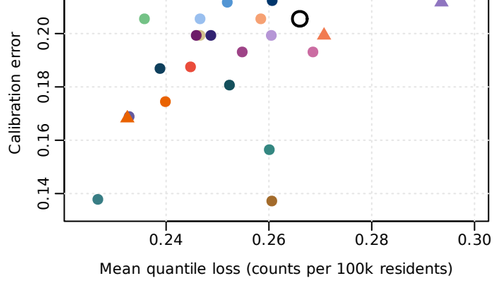
Feedback re-run

Horizon -1

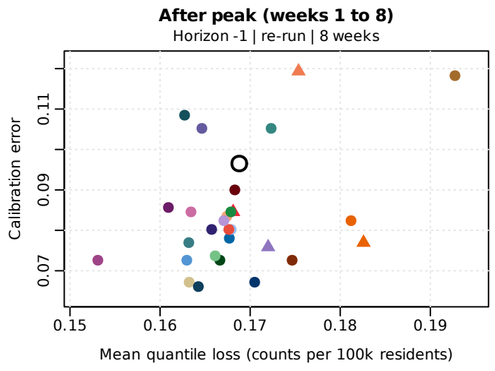
Jun 2025 to Sep 2026
Horizon -1 | re-run | 32 weeks



Up to peak (weeks -7 to 0)
Horizon -1 | re-run | 7 weeks

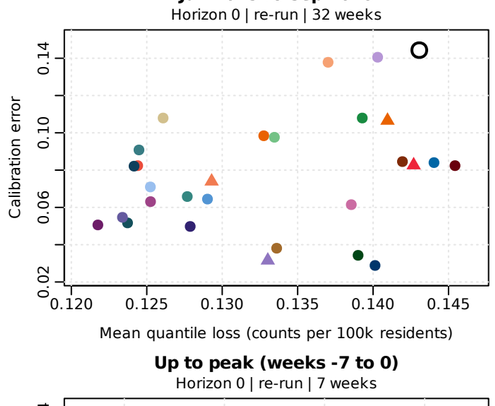


After peak (weeks 1 to 8)
Horizon -1 | re-run | 8 weeks

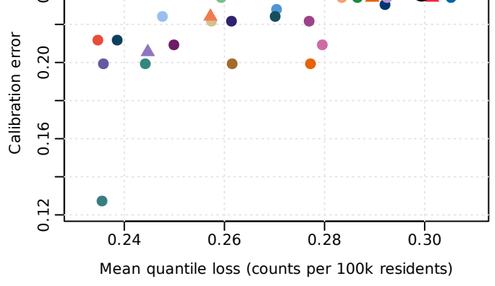


Horizon 0

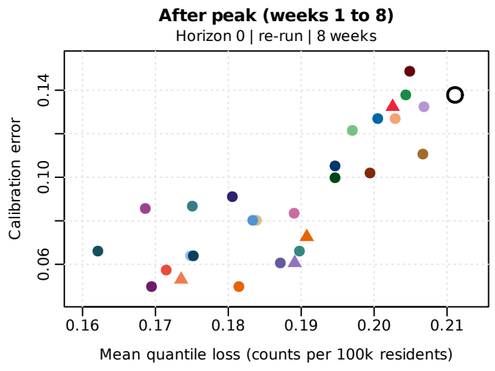
Jun 2025 to Sep 2026
Horizon 0 | re-run | 32 weeks



Up to peak (weeks -7 to 0)
Horizon 0 | re-run | 7 weeks

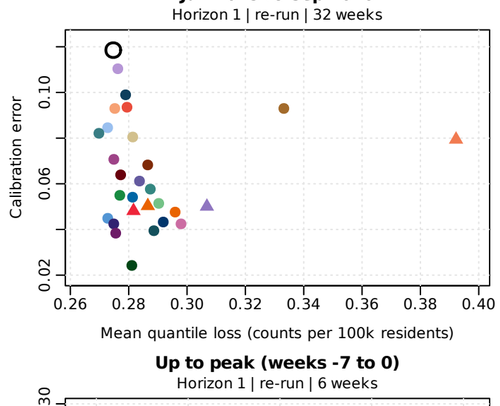


After peak (weeks 1 to 8)
Horizon 0 | re-run | 8 weeks

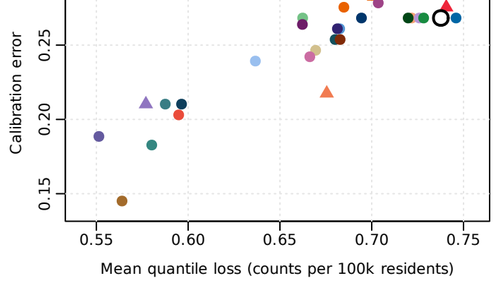


Horizon 1

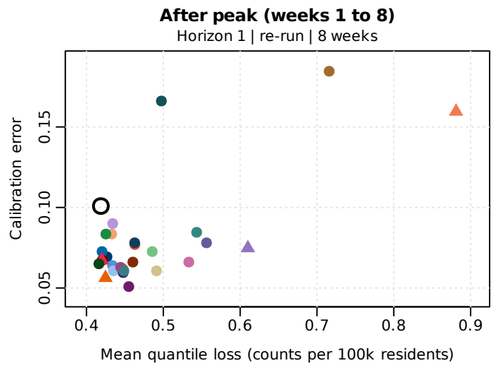
Jun 2025 to Sep 2026
Horizon 1 | re-run | 32 weeks



Up to peak (weeks -7 to 0)
Horizon 1 | re-run | 6 weeks

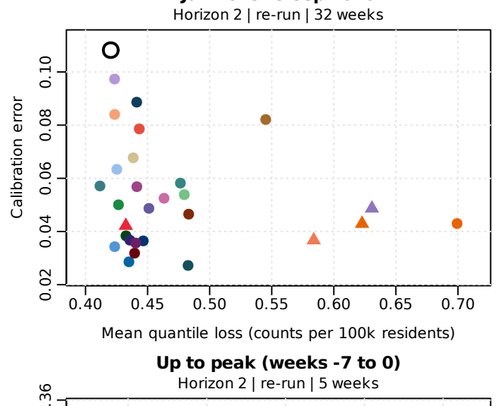


After peak (weeks 1 to 8)
Horizon 1 | re-run | 8 weeks

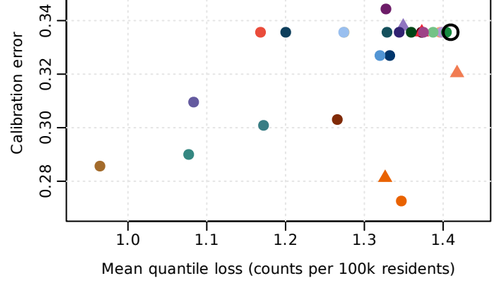


Horizon 2

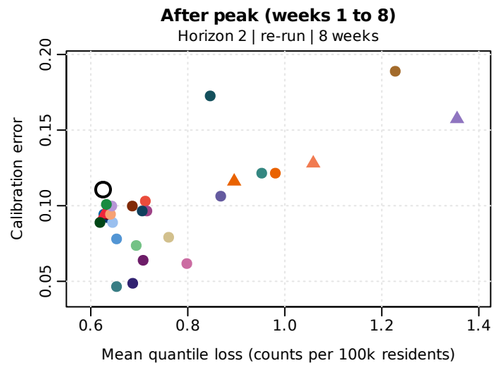
Jun 2025 to Sep 2026
Horizon 2 | re-run | 32 weeks



Up to peak (weeks -7 to 0)
Horizon 2 | re-run | 5 weeks

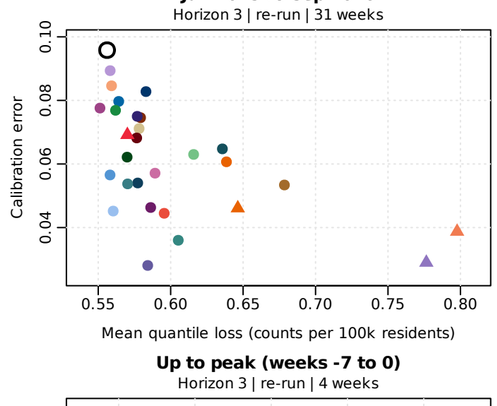


After peak (weeks 1 to 8)
Horizon 2 | re-run | 8 weeks

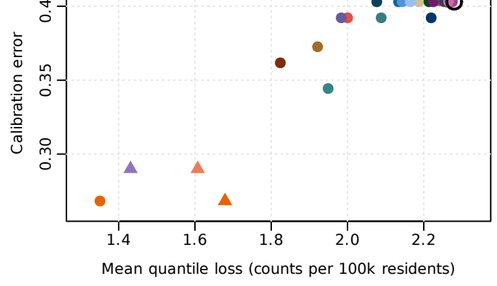


Horizon 3

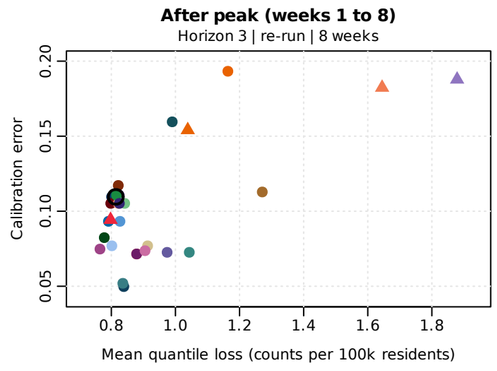
Jun 2025 to Sep 2026
Horizon 3 | re-run | 31 weeks



Up to peak (weeks -7 to 0)
Horizon 3 | re-run | 4 weeks



After peak (weeks 1 to 8)
Horizon 3 | re-run | 8 weeks

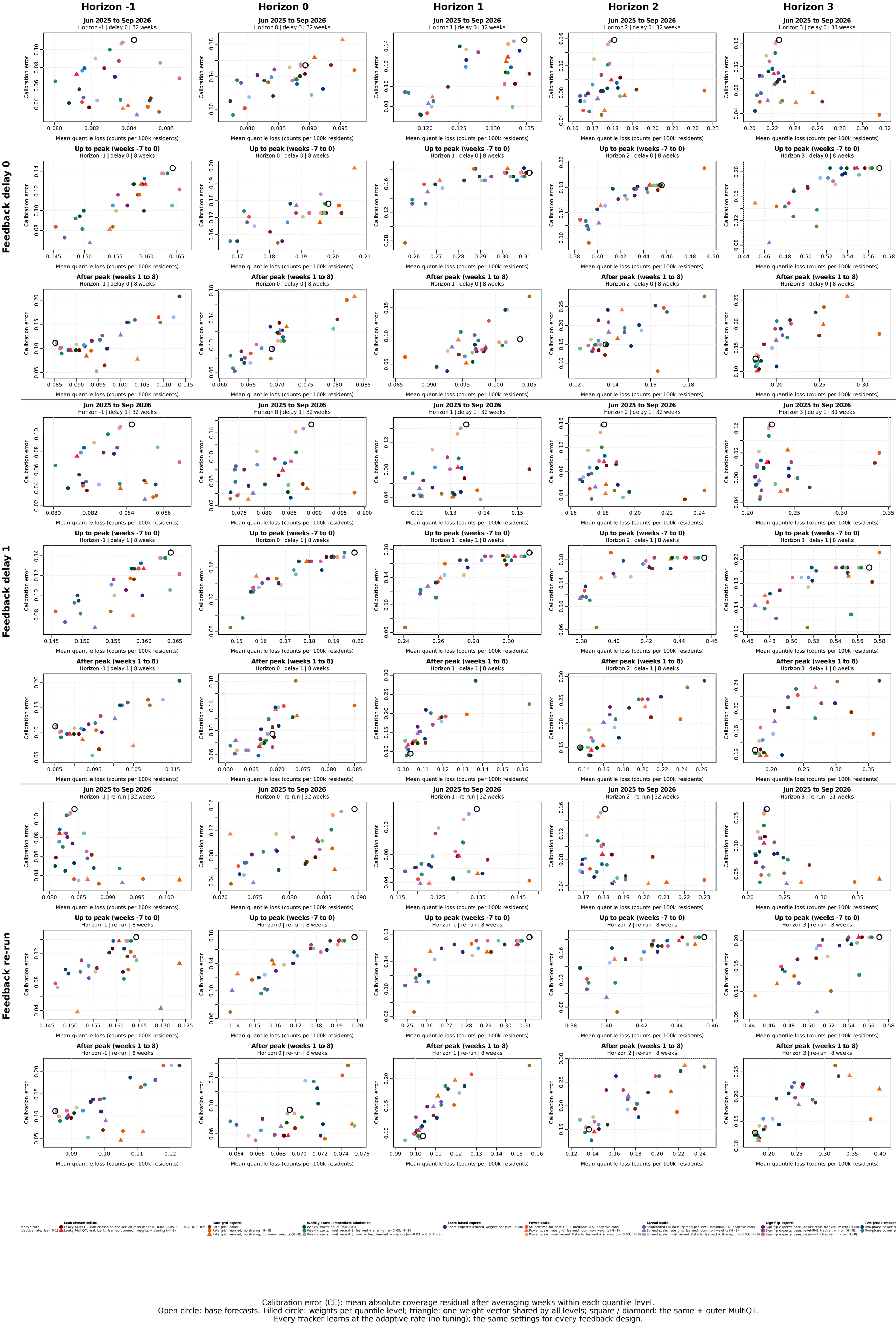




Calibration error (CE): mean absolute coverage residual after averaging weeks within each quantile level.
Open circle: base forecasts. Filled circle: weights per quantile level; triangle: one weight vector shared by all levels; square / diamond: the same + outer MultiQT.
Every tracker learns at the adaptive rate (no tuning); the same settings for every feedback design.

flu | California (06) | evaluation: Jun 2025 to Sep 2026 | raw-count updates, loss in counts per 100k residents

Rows: feedback design (delay d: learn once, d weeks after the first report, from the report current then; re-run: re-run every week on the reports known then) and window; columns: horizon.



Calibration error (CE): mean absolute coverage residual after averaging weeks within each quantile level.
Open circle: base forecasts. Filled circle: weights per quantile level; triangle: one weight vector shared by all levels; square / diamond: the same + outer MultiQT.
Every tracker learns at the adaptive rate (no tuning); the same settings for every feedback design.

flu | Texas (48) | evaluation: Jun 2025 to Sep 2026 | raw-count updates, loss in counts per 100k residents

Rows: feedback design (delay d: learn once, d weeks after the first report, from the report current then; re-run: re-run every week on the reports known then) and window; columns: horizon.

Calibration error (CE): mean absolute coverage residual after averaging weeks within each quantile level.
Open circle: base forecasts. Filled circle: weights per quantile level; triangle: one weight vector shared by all levels; square / diamond: the same + outer MultiQT.
Every tracker learns at the adaptive rate (no tuning); the same settings for every feedback design.

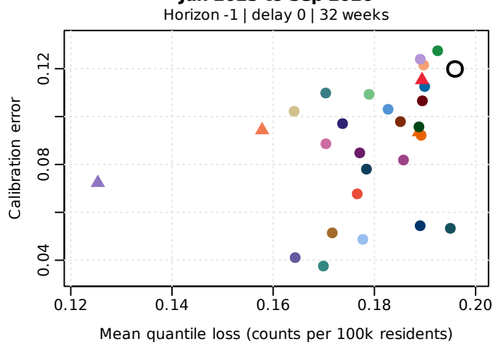
flu | New York (36) | evaluation: Jun 2025 to Sep 2026 | raw-count updates, loss in counts per 100k residents

Rows: feedback design (delay d: learn once, d weeks after the first report, from the report current then; re-run: re-run every week on the reports known then) and window; columns: horizon.

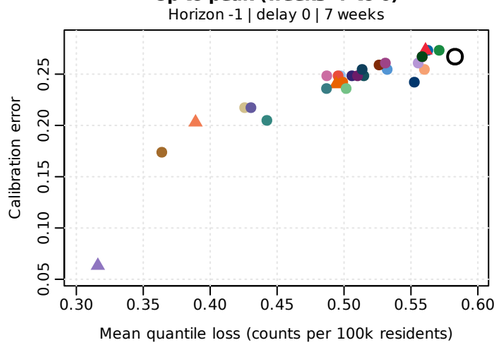
Horizon -1

Feedback delay 0

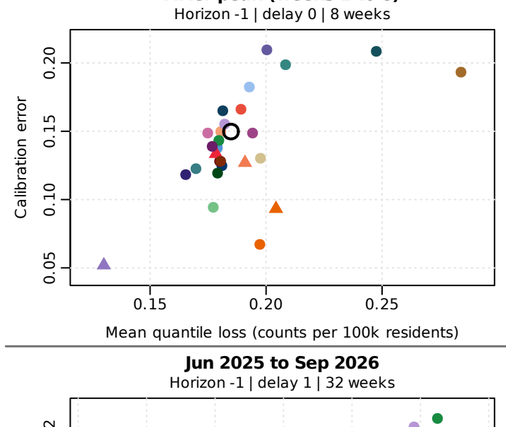
Jun 2025 to Sep 2026
Horizon -1 | delay 0 | 32 weeks



Up to peak (weeks -7 to 0)
Horizon -1 | delay 0 | 7 weeks

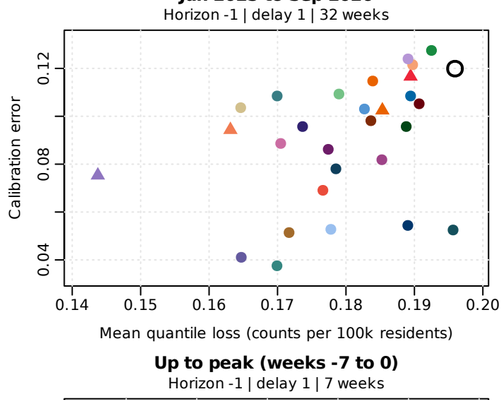


After peak (weeks 1 to 8)
Horizon -1 | delay 0 | 8 weeks

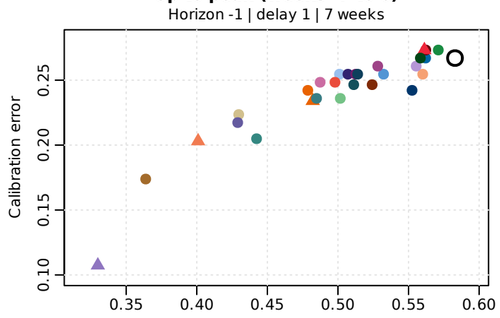


Feedback delay 1

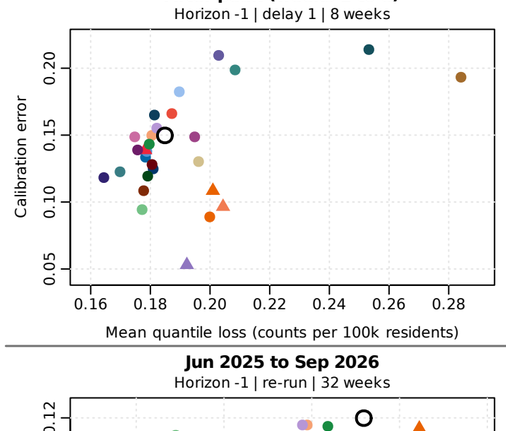
Jun 2025 to Sep 2026
Horizon -1 | delay 1 | 32 weeks



Up to peak (weeks -7 to 0)
Horizon -1 | delay 1 | 7 weeks

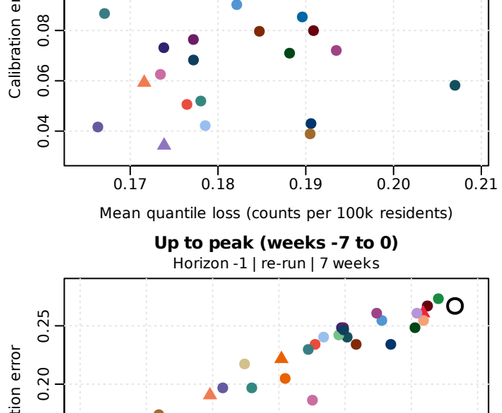


After peak (weeks 1 to 8)
Horizon -1 | delay 1 | 8 weeks

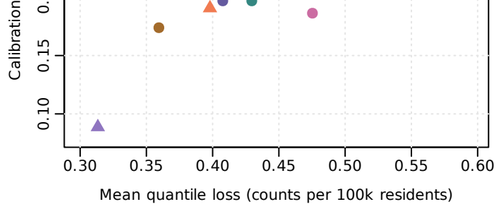


Feedback re-run

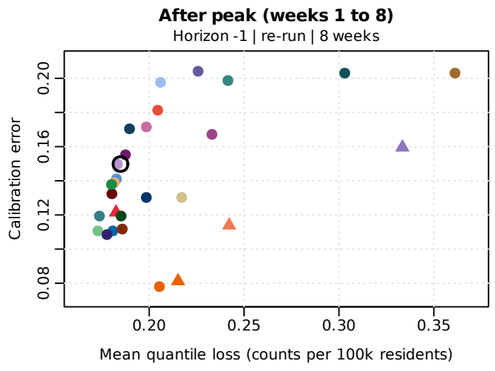
Jun 2025 to Sep 2026
Horizon -1 | re-run | 32 weeks



Up to peak (weeks -7 to 0)
Horizon -1 | re-run | 7 weeks



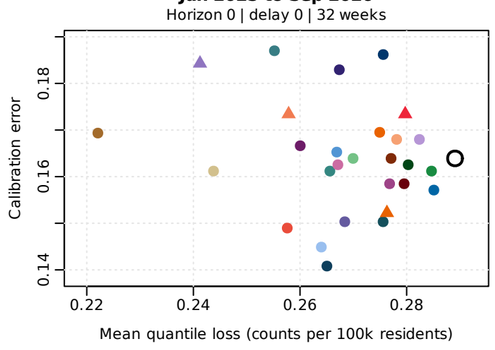
After peak (weeks 1 to 8)
Horizon -1 | re-run | 8 weeks



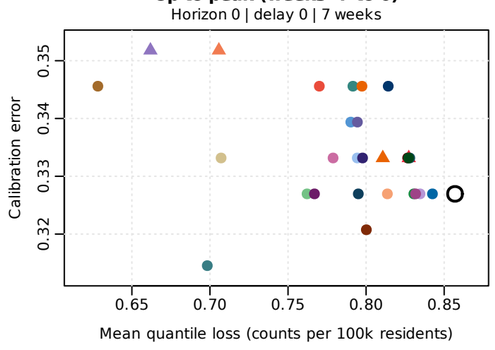
Horizon 0

Feedback delay 0

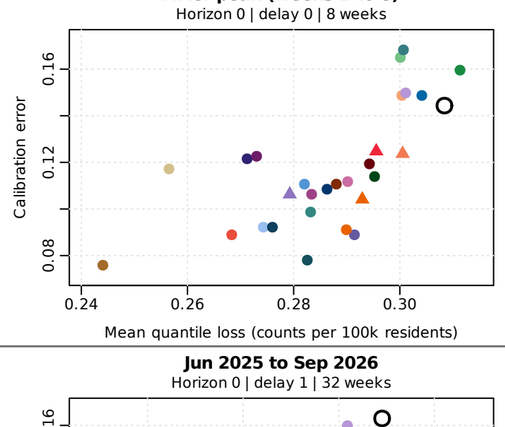
Jun 2025 to Sep 2026
Horizon 0 | delay 0 | 32 weeks



Up to peak (weeks -7 to 0)
Horizon 0 | delay 0 | 7 weeks

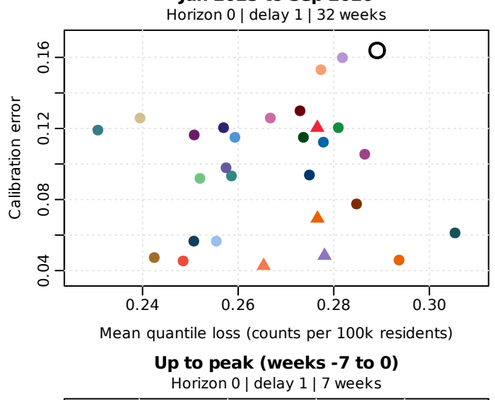


After peak (weeks 1 to 8)
Horizon 0 | delay 0 | 8 weeks

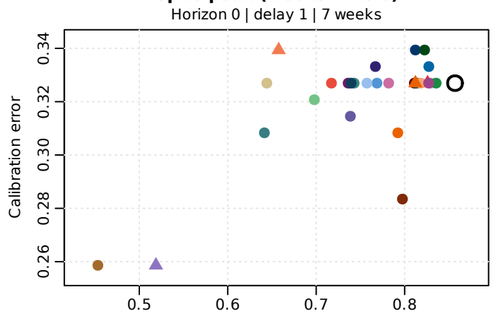


Feedback delay 1

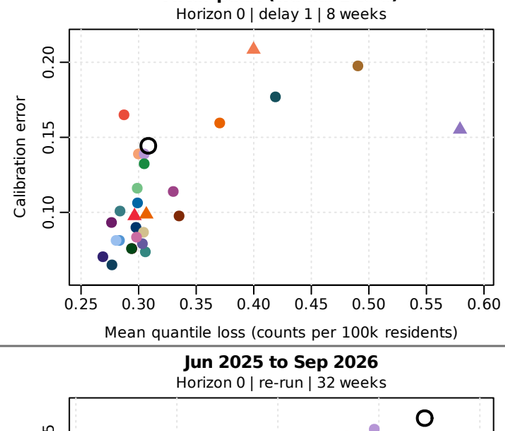
Jun 2025 to Sep 2026
Horizon 0 | delay 1 | 32 weeks



Up to peak (weeks -7 to 0)
Horizon 0 | delay 1 | 7 weeks

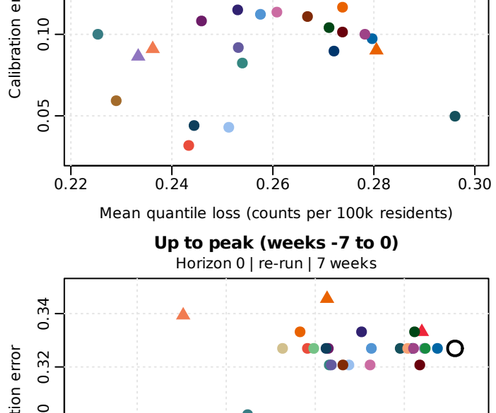


After peak (weeks 1 to 8)
Horizon 0 | delay 1 | 8 weeks

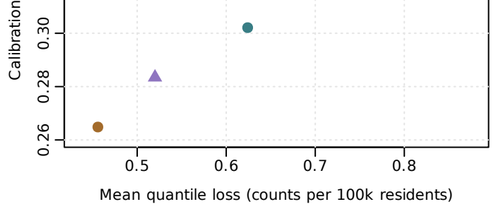


Feedback re-run

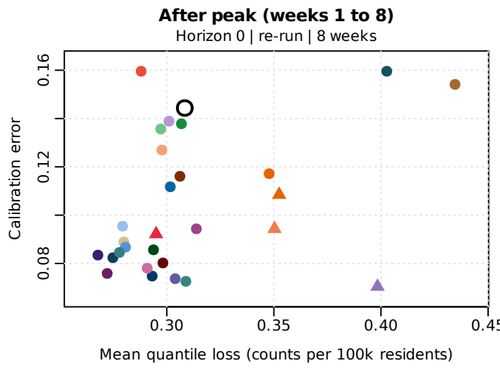
Jun 2025 to Sep 2026
Horizon 0 | re-run | 32 weeks



Up to peak (weeks -7 to 0)
Horizon 0 | re-run | 7 weeks



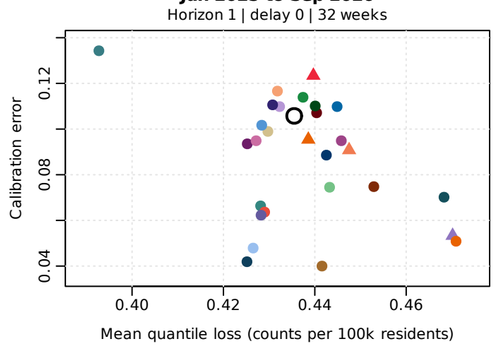
After peak (weeks 1 to 8)
Horizon 0 | re-run | 8 weeks



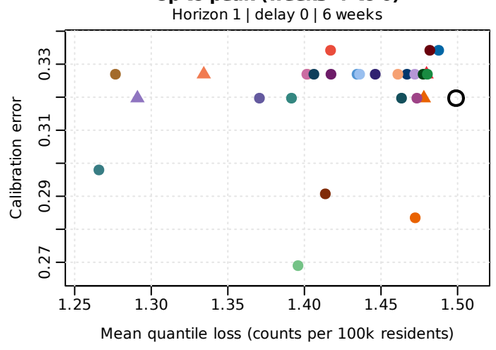
Horizon 1

Feedback delay 0

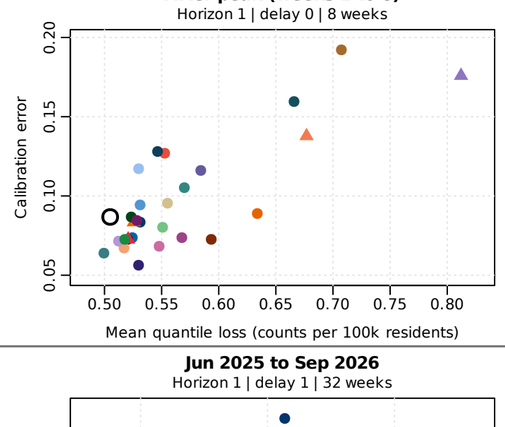
Jun 2025 to Sep 2026
Horizon 1 | delay 0 | 32 weeks



Up to peak (weeks -7 to 0)
Horizon 1 | delay 0 | 6 weeks

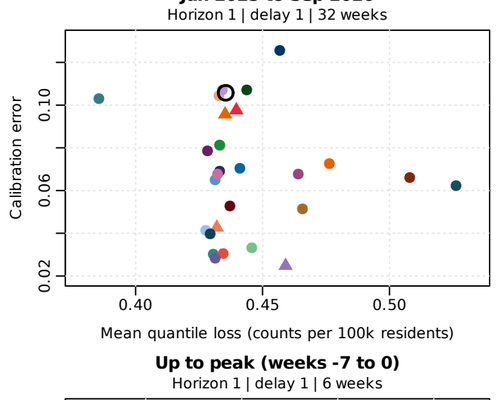


After peak (weeks 1 to 8)
Horizon 1 | delay 0 | 8 weeks

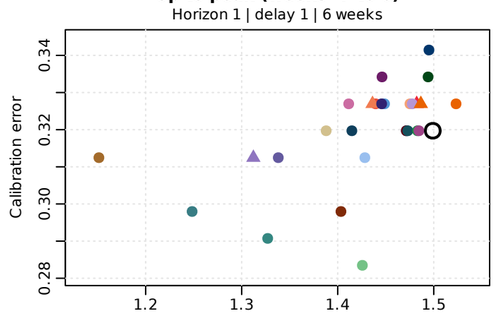


Feedback delay 1

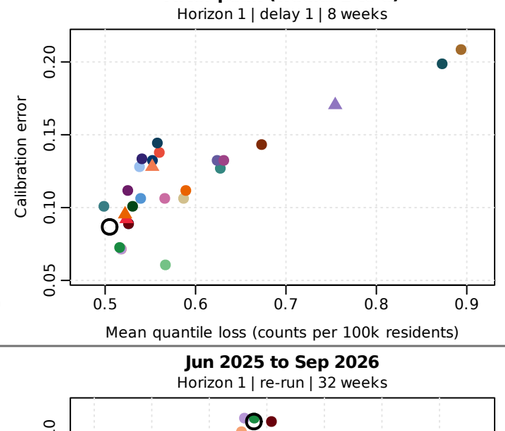
Jun 2025 to Sep 2026
Horizon 1 | delay 1 | 32 weeks



Up to peak (weeks -7 to 0)
Horizon 1 | delay 1 | 6 weeks

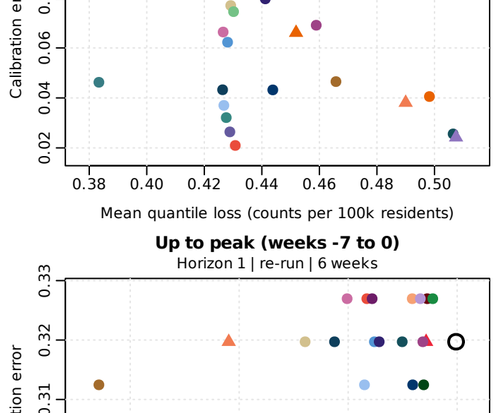


After peak (weeks 1 to 8)
Horizon 1 | delay 1 | 8 weeks

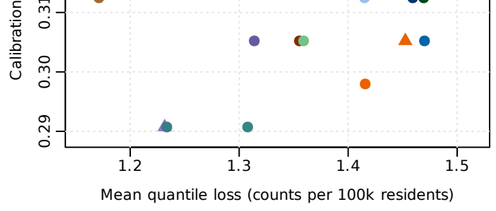


Feedback re-run

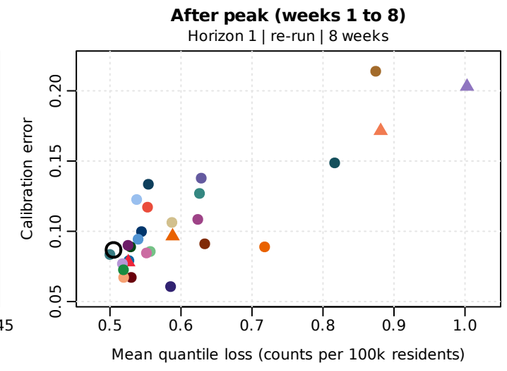
Jun 2025 to Sep 2026
Horizon 1 | re-run | 32 weeks



Up to peak (weeks -7 to 0)
Horizon 1 | re-run | 6 weeks



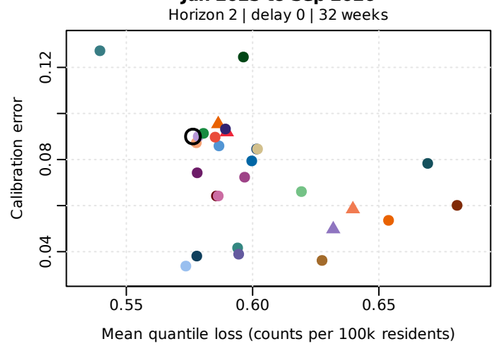
After peak (weeks 1 to 8)
Horizon 1 | re-run | 8 weeks



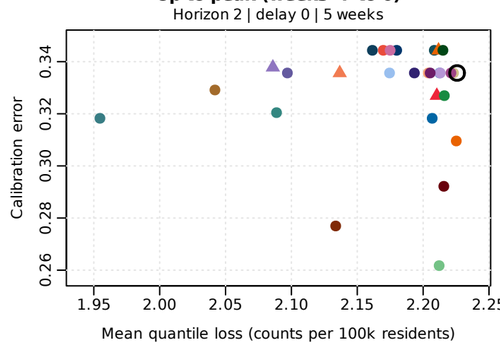
Horizon 2

Feedback delay 0

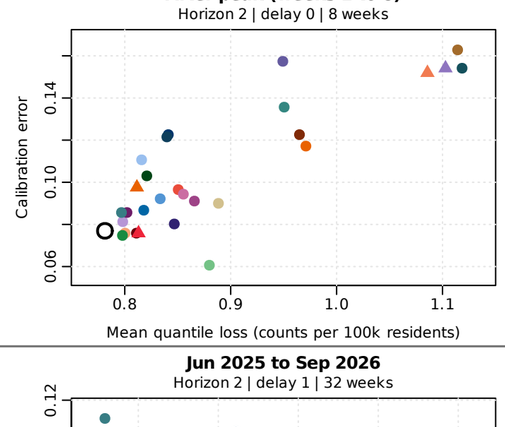
Jun 2025 to Sep 2026
Horizon 2 | delay 0 | 32 weeks



Up to peak (weeks -7 to 0)
Horizon 2 | delay 0 | 5 weeks

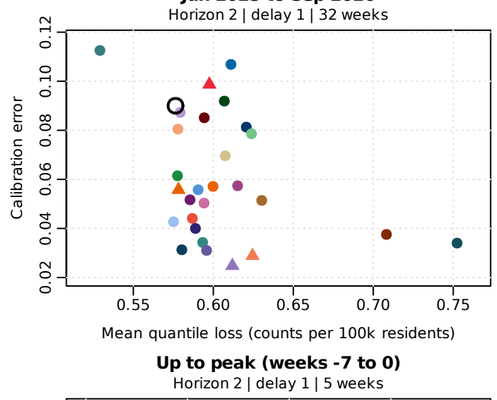


After peak (weeks 1 to 8)
Horizon 2 | delay 0 | 8 weeks

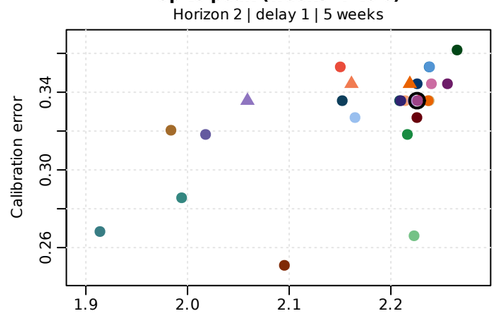


Feedback delay 1

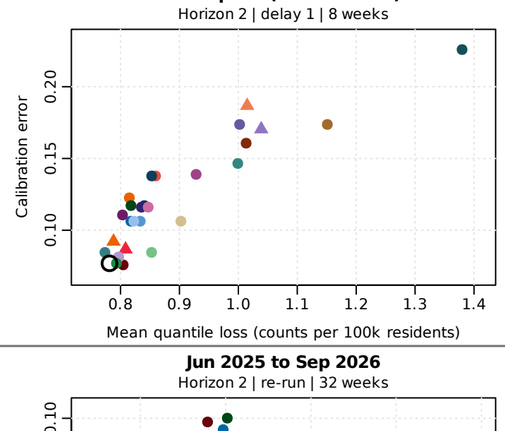
Jun 2025 to Sep 2026
Horizon 2 | delay 1 | 32 weeks



Up to peak (weeks -7 to 0)
Horizon 2 | delay 1 | 5 weeks

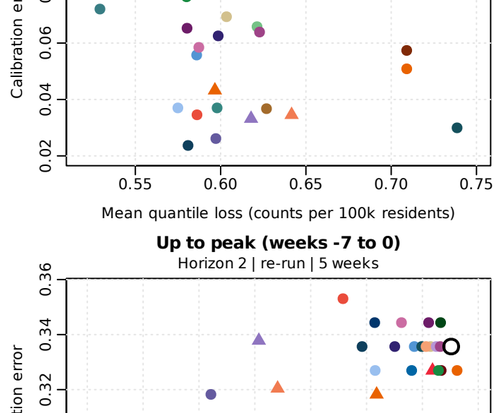


After peak (weeks 1 to 8)
Horizon 2 | delay 1 | 8 weeks

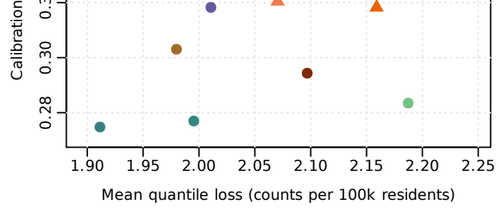


Feedback re-run

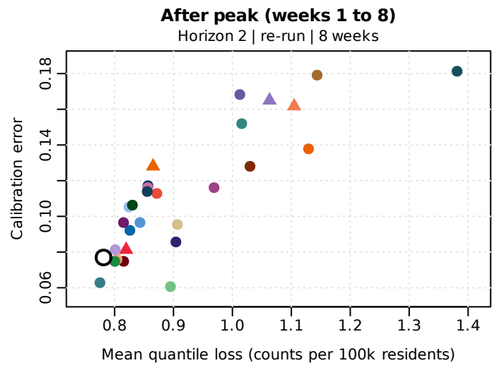
Jun 2025 to Sep 2026
Horizon 2 | re-run | 32 weeks



Up to peak (weeks -7 to 0)
Horizon 2 | re-run | 5 weeks



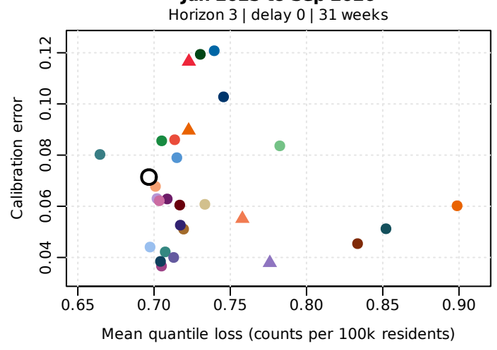
After peak (weeks 1 to 8)
Horizon 2 | re-run | 8 weeks



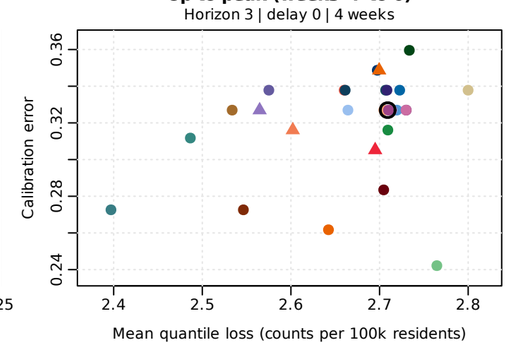
Horizon 3

Feedback delay 0

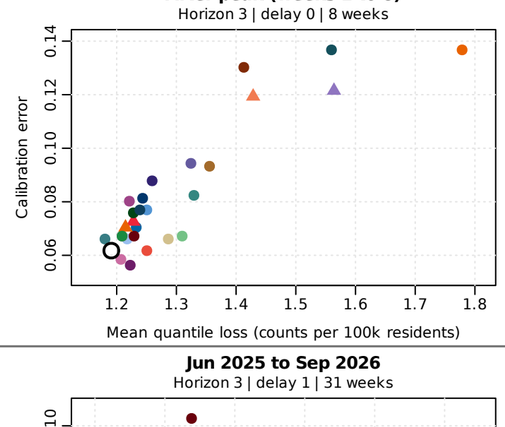
Jun 2025 to Sep 2026
Horizon 3 | delay 0 | 31 weeks



Up to peak (weeks -7 to 0)
Horizon 3 | delay 0 | 4 weeks

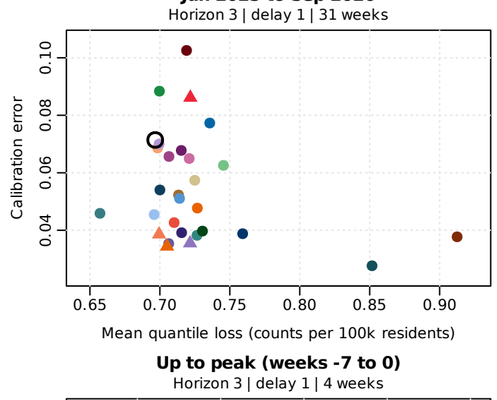


After peak (weeks 1 to 8)
Horizon 3 | delay 0 | 8 weeks

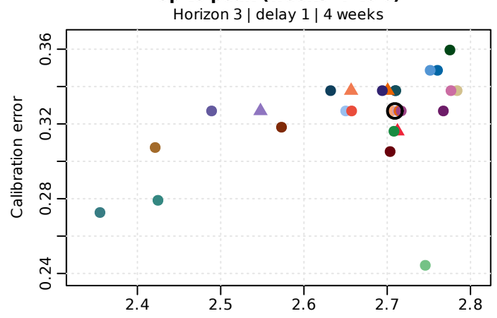


Feedback delay 1

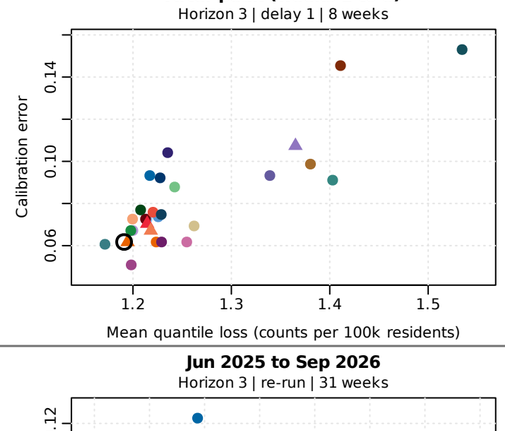
Jun 2025 to Sep 2026
Horizon 3 | delay 1 | 31 weeks



Up to peak (weeks -7 to 0)
Horizon 3 | delay 1 | 4 weeks

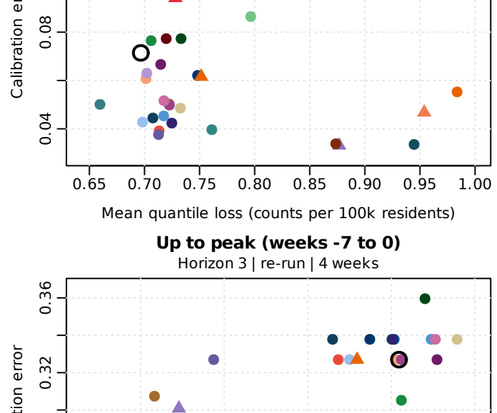


After peak (weeks 1 to 8)
Horizon 3 | delay 1 | 8 weeks

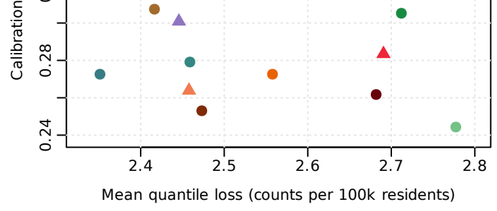


Feedback re-run

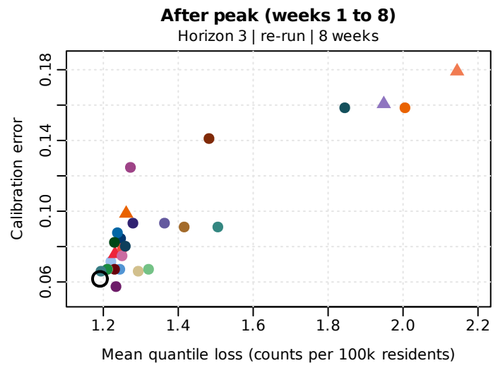
Jun 2025 to Sep 2026
Horizon 3 | re-run | 31 weeks



Up to peak (weeks -7 to 0)
Horizon 3 | re-run | 4 weeks



After peak (weeks 1 to 8)
Horizon 3 | re-run | 8 weeks



laptive rate)
daptive rate, leak 0.1)

Leak chosen online
Leaky MultiQT, leak chosen on the last 20 rows (leaks 0, 0.02, 0.05, 0.1, 0.2, 0.3, 0.5)
Leaky MultiQT, leak bank: learned common weights + sharing (H=8)

Rate-grid experts
Rate grid: equal
Rate grid: learned, no sharing (H=8)
Rate grid: learned, no sharing, common weights (H=8)

Weekly starts: immediate admission
Weekly starts: equal (m=0.03)
Weekly starts: most recent 8, learned + sharing (m=0.03, H=8)
Weekly starts: most recent 8, slow + fast, learned + sharing (m=0.03 + 0.3, H=8)

Score-based experts
Score experts: learned weights per level (H=8)

Power scale
Studentized full base ((1 + median)^0.5, adaptive rate)
Power scale: rate grid, learned, common weights (H=8)
Power scale: most recent 8 starts, learned + sharing (m=0.03, H=8)

Spread scale
Studentized full base (spread per level, lambda=0.4, adaptive rate)
Spread scale: rate grid, learned, common weights (H=8)
Spread scale: most recent 8 starts, learned + sharing (m=0.03, H=8)

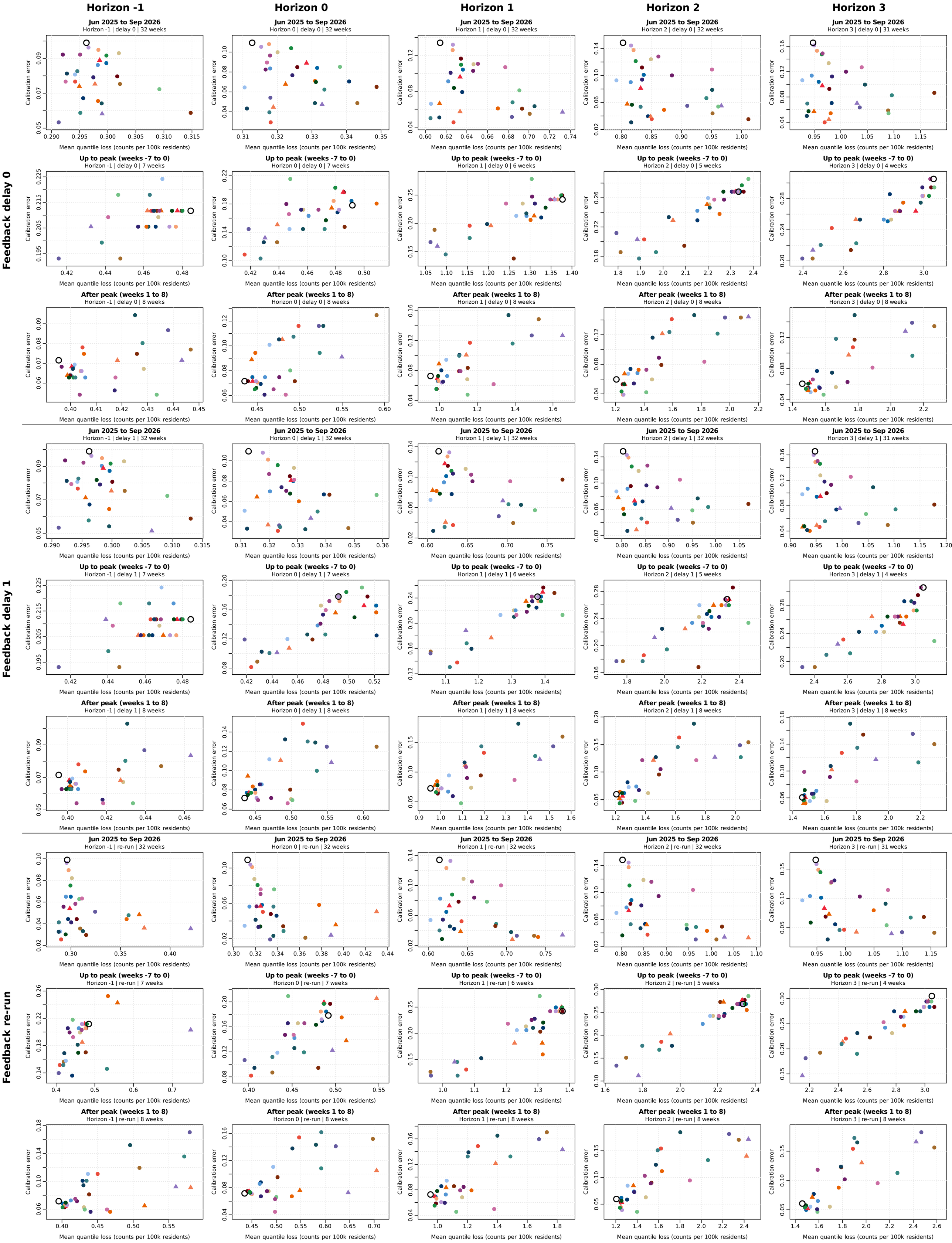
Sign-flip experts
Sign-flip experts: base, power-scale tracker, mirror (H=8)
Sign-flip experts: base, level-RMS tracker, mirror (H=8)
Sign-flip experts: base, base-width tracker, mirror (H=8)

Two-phase tracker
Two-phase power sc
Two-phase power sc

Calibration error (CE): mean absolute coverage residual after averaging weeks within each quantile level.
Open circle: base forecasts. Filled circle: weights per quantile level; triangle: one weight vector shared by all levels; square / diamond: the same + outer MultiQT.
Every tracker learns at the adaptive rate (no tuning); the same settings for every feedback design.

flu | Pennsylvania (42) | evaluation: Jun 2025 to Sep 2026 | raw-count updates, loss in counts per 100k residents

Rows: feedback design (delay d: learn once, d weeks after the first report, from the report current then; re-run: re-run every week on the reports known then) and window; columns: horizon.



Calibration error (CE): mean absolute coverage residual after averaging weeks within each quantile level.
Open circle: base forecasts. Filled circle: weights per quantile level; triangle: one weight vector shared by all levels; square / diamond: the same + outer MultiQT.
Every tracker learns at the adaptive rate (no tuning); the same settings for every feedback design.