SI Table S7. Data for BET-ET Domain Receptors

apo_pdb	holo_pdb	apo_bmrb	holo_bmrb	F1	MCC	apo_pdb	holo_pdb	apo_bmrb	holo_bmrb	F1	MCC
7JMY	7JYN	30782	30790	0.53	0.43	2JNS	2NCZ	15125	26041	0.40	0.25
7JMY	7JYZ	30782	30791	0.50	0.40	2JNS	2ND0	15125	26042	0.31	0.09
7JMY	7JQ8	30782	30786	0.51	0.37	2JNS	2ND1	15125	26043	0.23	-0.06
2JNS	6BNH	15125	30373	0.48	0.36	2JNS	6BGG	15125	30367	0.14	-0.08

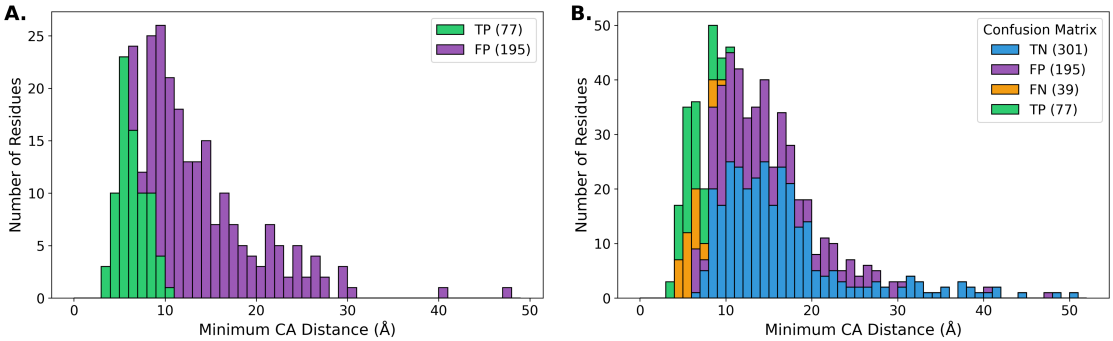

SI Fig. S6. Confusion Matrix Histograms for BET-ET Domain Receptors

SI Table S8. Data for TFIIH Domain Receptors

apo_pdb	holo_pdb	apo_bmrb	holo_bmrb	F1	MCC	apo_pdb	holo_pdb	apo_bmrb	holo_bmrb	F1	MCC
2GS0	2LOX	6225	18229	0.47	0.42	2GS0	5URN	6225	30243	0.29	0.23
2GS0	2MKR	6225	19791	0.29	0.33	2GS0	2N23	6225	25584	0.17	0.22
2GS0	2N0Y	6225	25540	0.37	0.33		2RVB	4901	11594	0.44	0.20
	2RUK	4901	11578	0.44	0.30		5XV8	4901	36101	0.37	0.09
2GS0	2M14	6225	18842	0.24	0.23						

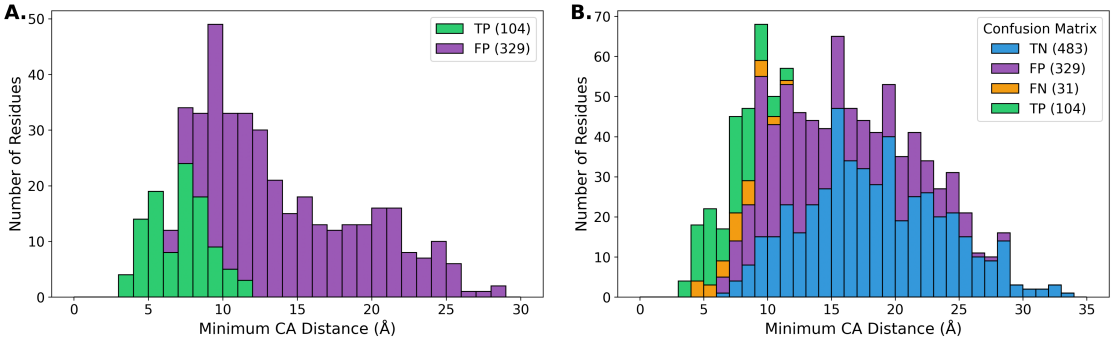

SI Fig. S7. Confusion Matrix Histograms for TFIIH Domain Receptors

SI Table S9. Data for Ubiquitin Domain Receptors

apo_pdb	holo_pdb	apo_bmrb	holo_bmrb	F1	MCC	apo_pdb	holo_pdb	apo_bmrb	holo_bmrb	F1	MCC
	2MUR	17769	25230	0.40	0.32		2MUR	25229	25230	0.57	0.26
	5VF0	17769	30276	0.31	0.27						

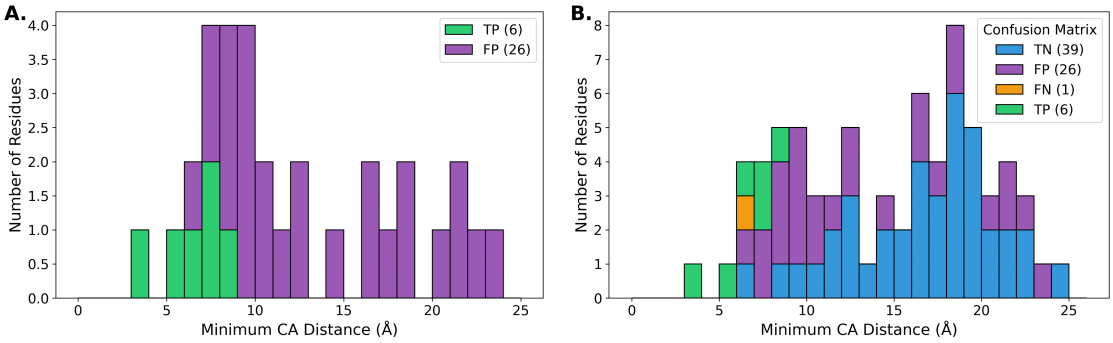

SI Fig. S8. Confusion Matrix Histograms for Ubiquitin Domain Receptors