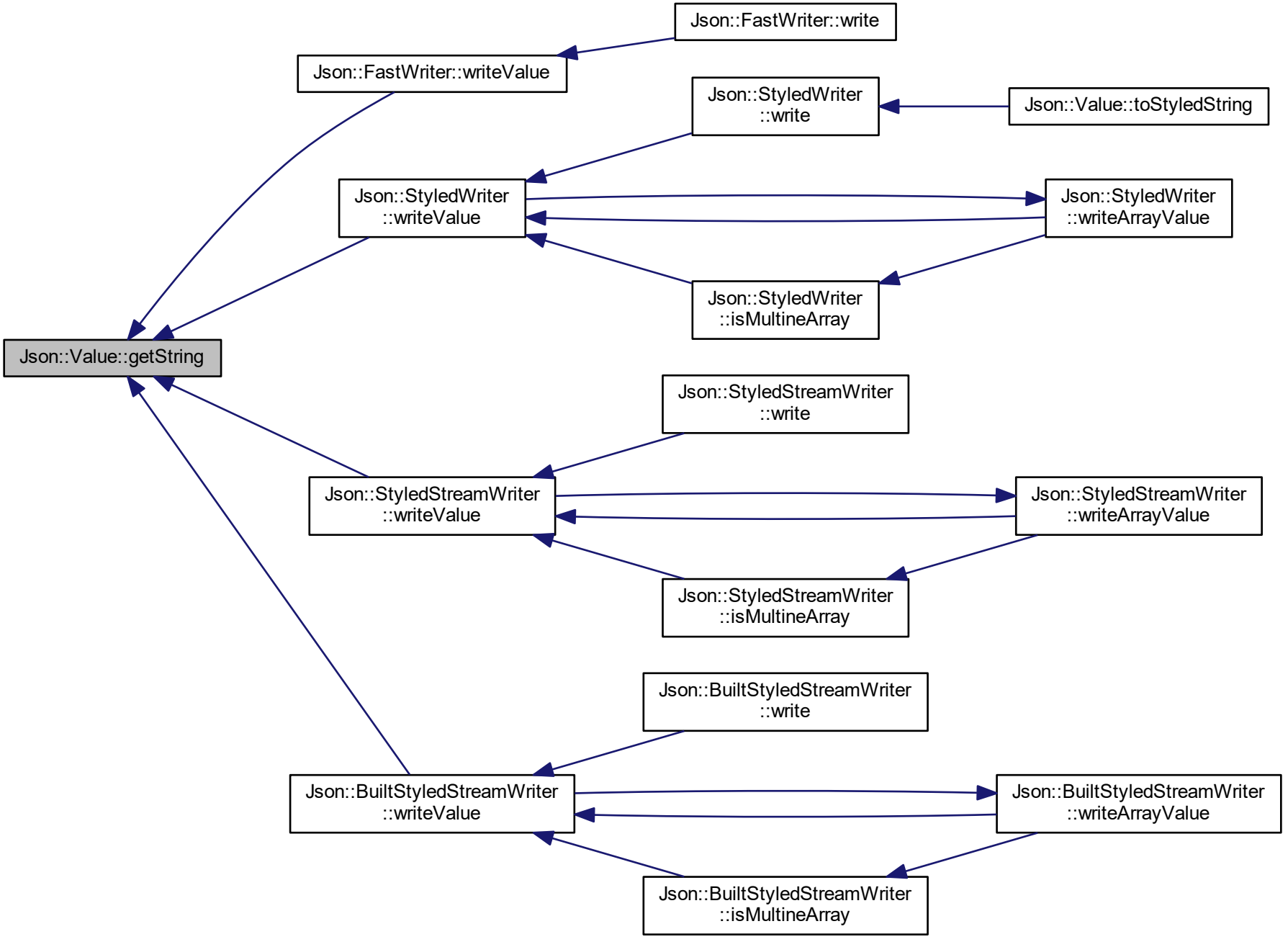
Json::FastWriter::write
Json::FastWriter::writeValue
Json::StyledWriter
::write
Json::Value::toStyledString
Json::StyledWriter
::writeValue
Json::StyledWriter
::writeArrayValue
Json::StyledWriter
::isMultineArray
Json::Value::getString
Json::StyledStreamWriter
::write
Json::StyledStreamWriter
::writeValue
Json::StyledStreamWriter
::writeArrayValue
Json::StyledStreamWriter
::isMultineArray
Json::BuiltStyledStreamWriter
::write
Json::BuiltStyledStreamWriter
::writeValue
Json::BuiltStyledStreamWriter
::writeArrayValue
Json::BuiltStyledStreamWriter
::isMultineArray