Presentation Number
#126-0156

First-in-Class Topical Therapy for GA

HBPB1-007: Topical Therapeutic Candidate for Geographic Atrophy

Moon-Hyeong Seo, Wook-Bin Lee & Sang Hoon Jung
Natural Product Drug Development Division, Korea Institute of Science and Technology (KIST), Republic of Korea | mhseo@kist.re.kr

Korea Institute of Science and Technology

Purpose

Geographic atrophy (GA), advanced dry AMD, causes irreversible loss of photoreceptors and retinal pigment epithelium (RPE).

Approved GA treatments — Syfovre & Izervay — require monthly/bimonthly **intravitreal injections (IVT)**.

Global AMD market: **$27.5B by 2031**; GA drugs account for 39.2% of US AMD market.

52% of GA patients prefer eye drops as their first-line treatment.

> **No topical (eye drop) treatment approved for GA — major unmet clinical need**

Hypothesis: HBPB1-007, optimized for ocular penetration, would:

1. Reach therapeutically relevant levels in the **posterior segment** via topical dosing
2. Slow retinal degeneration in a **GA mouse model** ($NaIO_3$-induced)
3. Demonstrate a **favorable ocular safety profile** with no systemic toxicity

01 Eye drop therapy

CPP(Cell-penetrating peptide)-based posterior ocular delivery

02 Anti-inflammatory peptide discovery

The biggest TLR-targeted custom peptide library

Phage display-based massively parallel screening of > 190,000 peptides
→ Hundreds of potential TLR inhibitory peptides

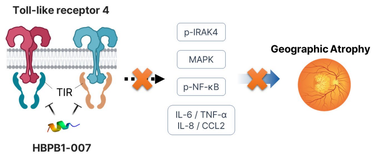

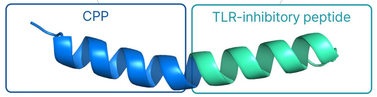

HBPB1-007

Composition
32 amino acid peptide

Molecular Weight
3,982.71 Da

Methods — Drug Discovery & Development

1. **T-Surf Peptide Library Construction** *Adv. Sci.*, *12*, 2406018 (2025)
   - TIR domain family → surface segments → 190,945 peptides → M13 phage
2. **Phage Screening & In Vitro Validation**
   - Target: MAL/MyD88 · Top candidate peptides synthesized with CPP
   - Cell models: HEK-Blue hTLR · RAW264.7 · BMDM · ARPE19
3. **In Vivo Lead Optimization**
   - Efficacy evaluated in a $NaIO_3$-induced mouse GA model via topical instillation
     → **HBPB1-007 (TDIP5)** selected as lead molecule
4. **Pre-Clinical Development**

Results — In Vitro MoA

01 TLR4 Signaling Inhibition

HBPB1-007 binds MAL/MyD88 TIR domains, disrupting TIR-TIR interactions required for TLR4 signalosome assembly.

Assay Platforms

HEK-Blue hTLR4
SEAP reporter assay

RAW264.7
LPS-stimulated macrophage, WB & ELISA

ARPE-19
Human RPE, LPS-stim inflammation

BMDM
C3 mRNA (qRT-PCR)

Cell-type specific readouts

RAW264.7
p-IRAK4, MAPK, p-NF-κB↓ (WB)
IL-6, TNF-α ↓ (ELISA)

ARPE-19
IL-6, IL-8, CCL2 ↓
(RPE paracrine amplification ↓)

BMDM
C3 mRNA ↓
(qRT-PCR, LPS-primed)

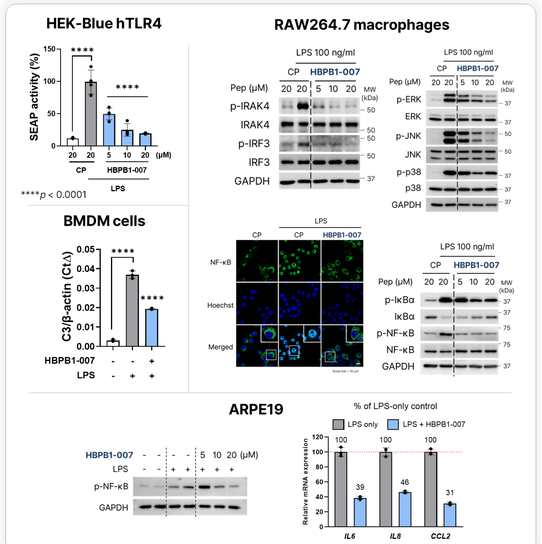

Results — In Vivo Efficacy (GA Model)

02 $NaIO_3$-induced GA mouse model

C57BL/6J mice
(Female, 6 weeks)

Group (n=10/group)	Treatment
G1	Normal (PBS)
G2	Vehicle ($NaIO_3$+PBS)
G3	$NaIO_3$ + HBPB1-007 (20 μM, 0.01%)
G4	$NaIO_3$ + HBPB1-007 (200 μM, 0.1%)

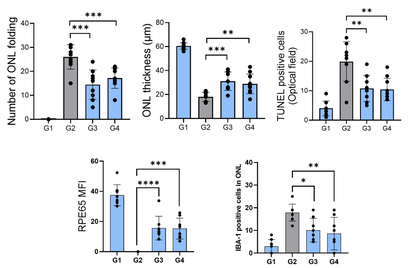

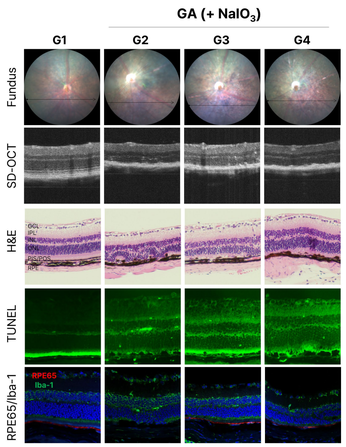

Results — Ocular Drug Delivery

03 Posterior Segment Penetration (FITC Imaging)

C57BL/6J mice
(Female, 6 weeks)

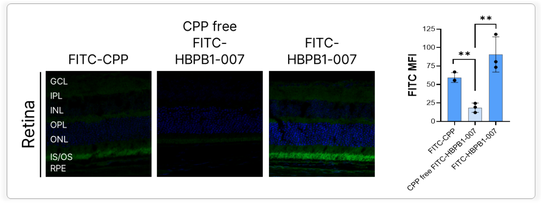

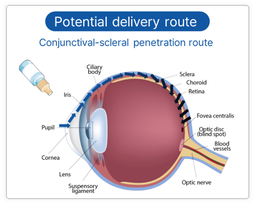

Results — Ocular Safety

04 4-Week Repeat-Dose Preliminary Toxicity Study in NZW Rabbit

Group	Test Item	N (M/F)	Treatment
G1 (Control)	1×PBS	3/3	50 μL × 3 drops (5-min interval) × 2 sessions (6 h apart) → **300 μL/head/day × 28 days (4 weeks)**
G2 (LD)	HBPB1-007 (0.1%)	3/3	
G3 (HD)	HBPB1-007 (0.5%)	3/3	

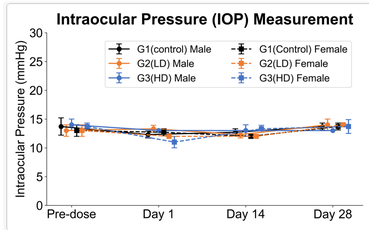

- ✓ IOP maintained within normal range (10–21 mmHg) at all timepoints.
- ✓ No test-article-related toxicological changes.

Conclusions

1. HBPB1-007 suppresses TLR4 signaling pathways, thereby reducing NF-κB, cytokines, and C3 in RPE cells.
2. Topical dosing significantly preserves ONL thickness and reduces inflammation in a GA mouse model.
3. Non-invasive eye drops effectively deliver the peptide to the posterior segment.
4. Favorable ocular safety profile in a 4-week rabbit preliminary toxicity study.

<Disclosure>
Authors are co-inventors on the HBPB1-007 patent, exclusively licensed to Huons BioPharma (Dec 2024). KIST receives milestone payments, royalties, and sublicensing income; authors are eligible for a share per KIST regulations. Authors receive no direct compensation from Huons BioPharma, which is independently developing HBPB1-007 (US IND planned Q1 2028).
ARVO codes: all authors — Huons BioPharma (P, F).
Funding: KIST intramural grants

Scan for full data
hbpb1-007-arvo2026