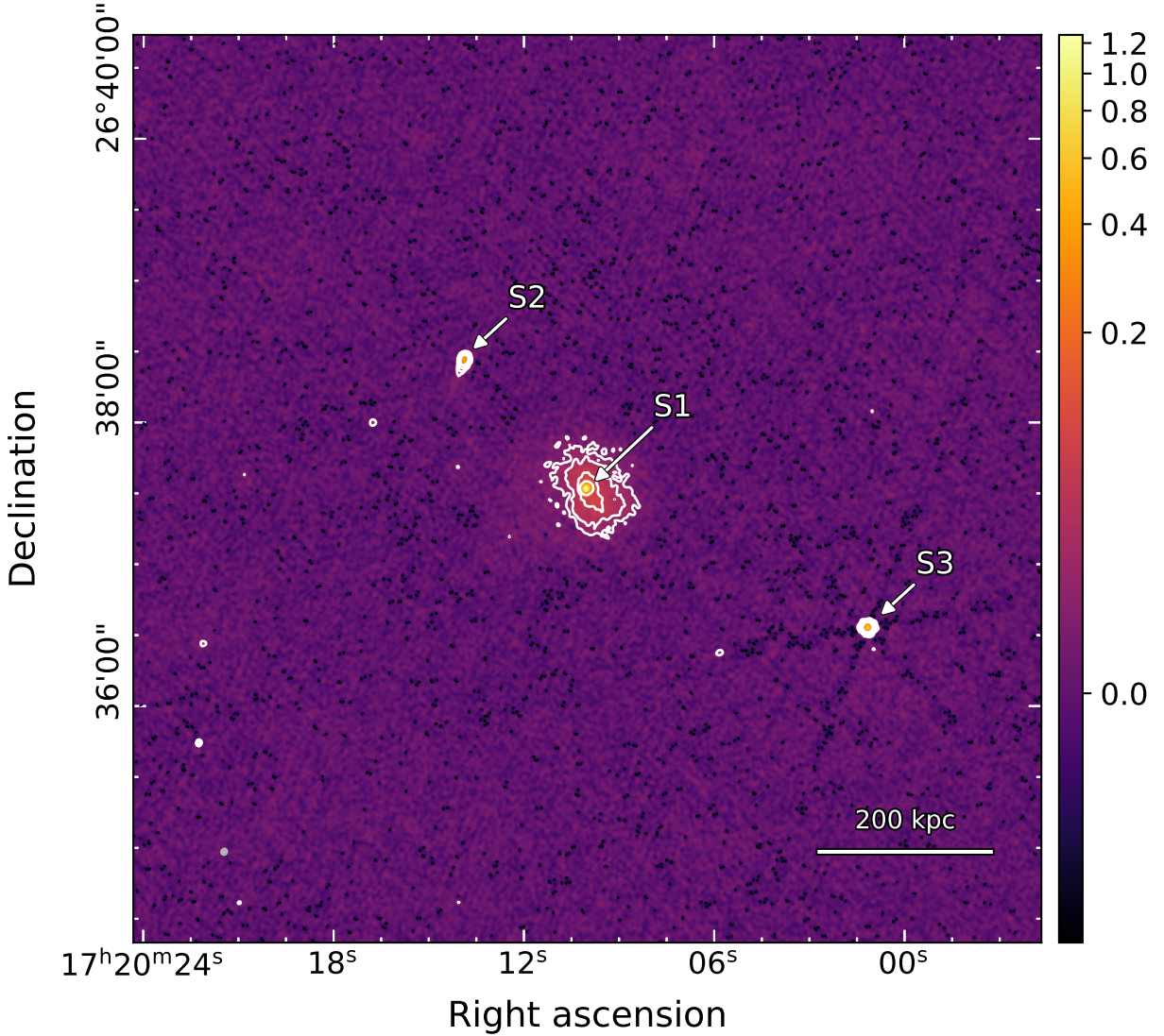
S2
S1
S3
200 kpc
26°40'00"
38'00"
36'00"
Declination
17h20m24s
18s
12s
06s
00s
Right ascension
1.2
1.0
0.8
0.6
0.4
0.2
0.0
mJy beam−1