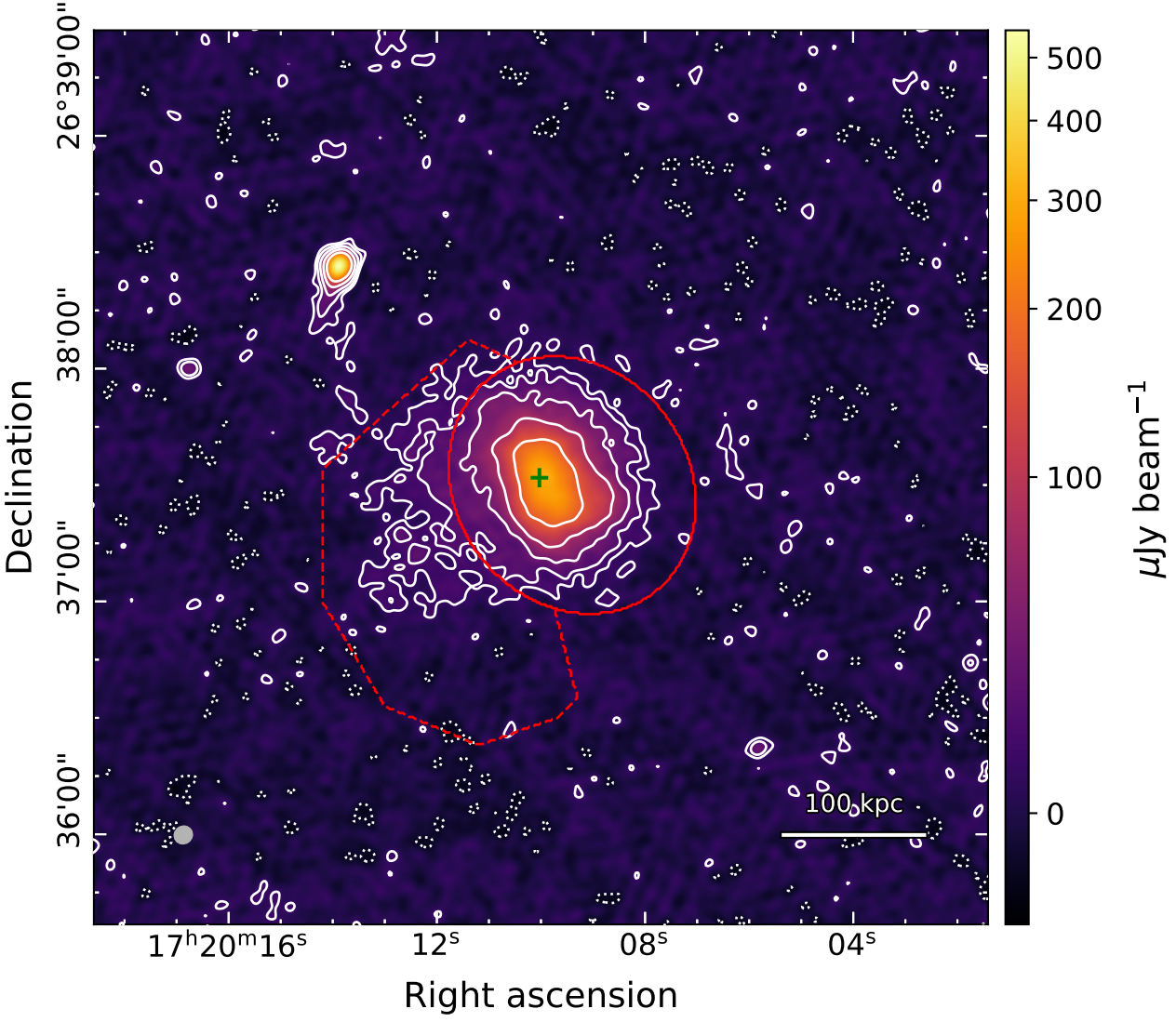
Declination
26°39'00"
38'00"
37'00"
36'00"
17h20m16s
12s
08s
04s
Right ascension
100 kpc
500
400
300
200
100
0
μJy beam−1