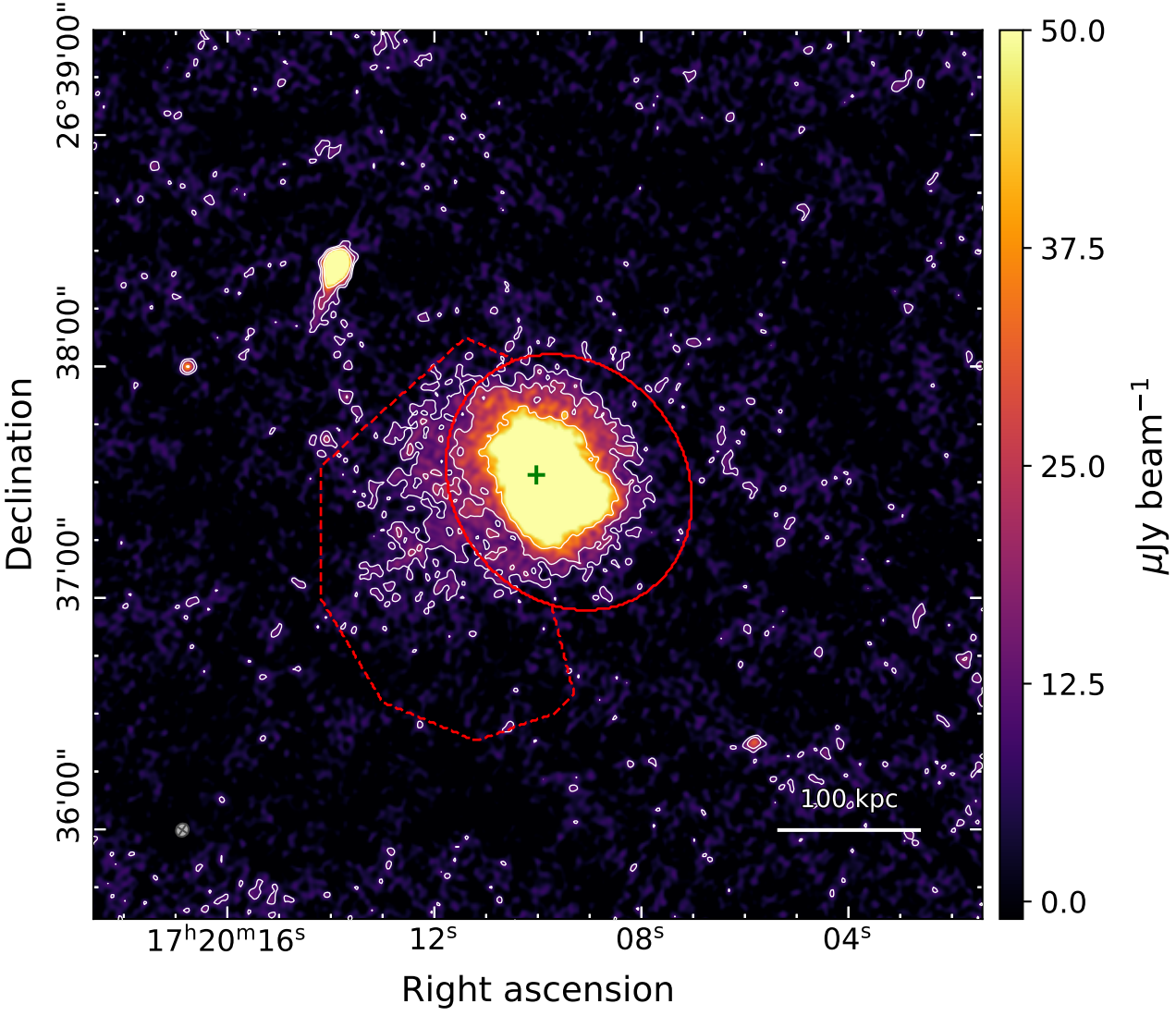
Declination
26°39'00"
38'00"
37'00"
36'00"
17h20m16s
12s
08s
04s
Right ascension
100 kpc
50.0
37.5
25.0
12.5
0.0
μJy beam−1