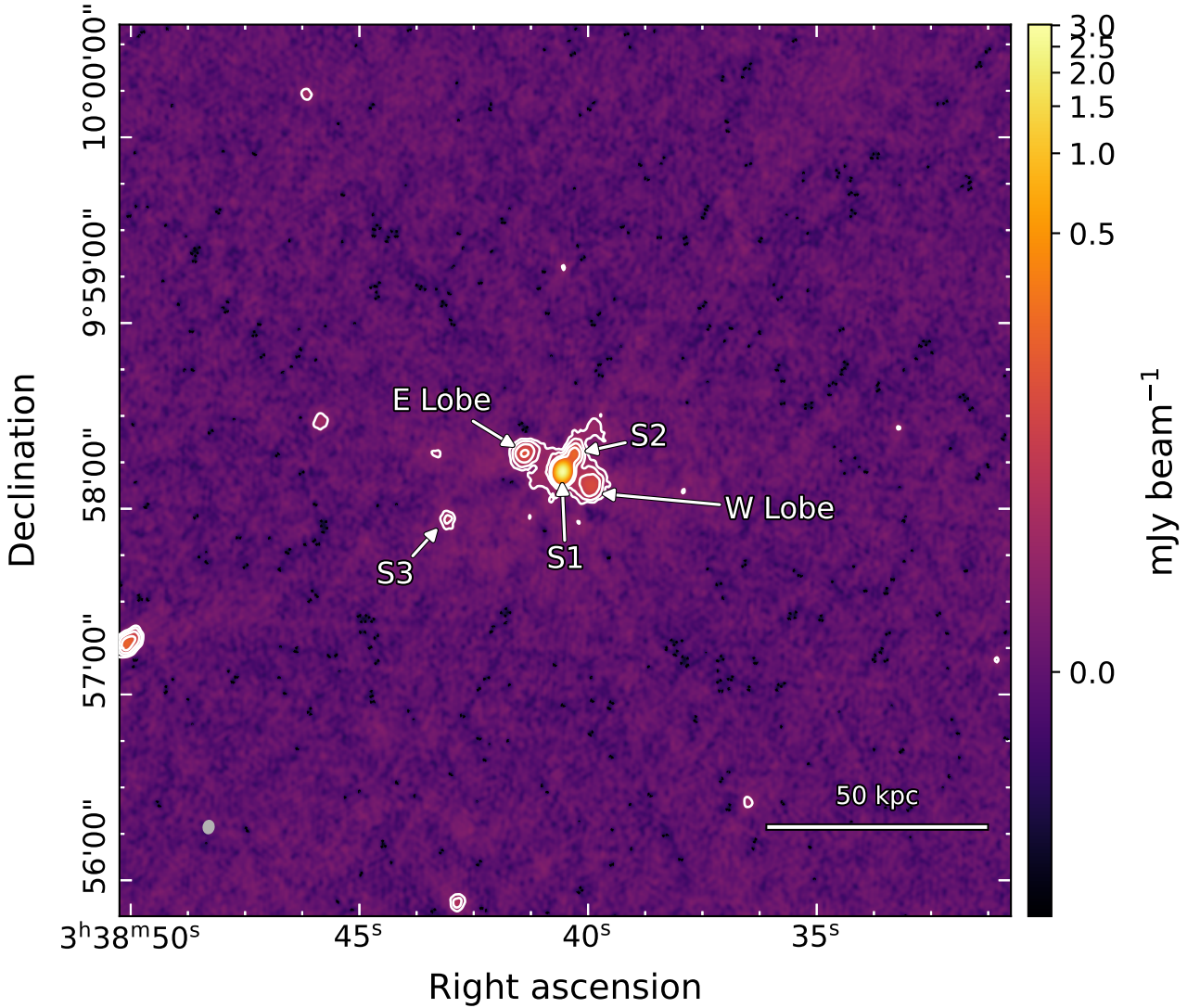
E Lobe
S2
W Lobe
S1
S3
50 kpc
Declination
10°00'00"
9°59'00"
58'00"
57'00"
56'00"
3h38m50s
45s
40s
35s
Right ascension
3.0
2.5
2.0
1.5
1.0
0.5
0.0
mJy beam−1