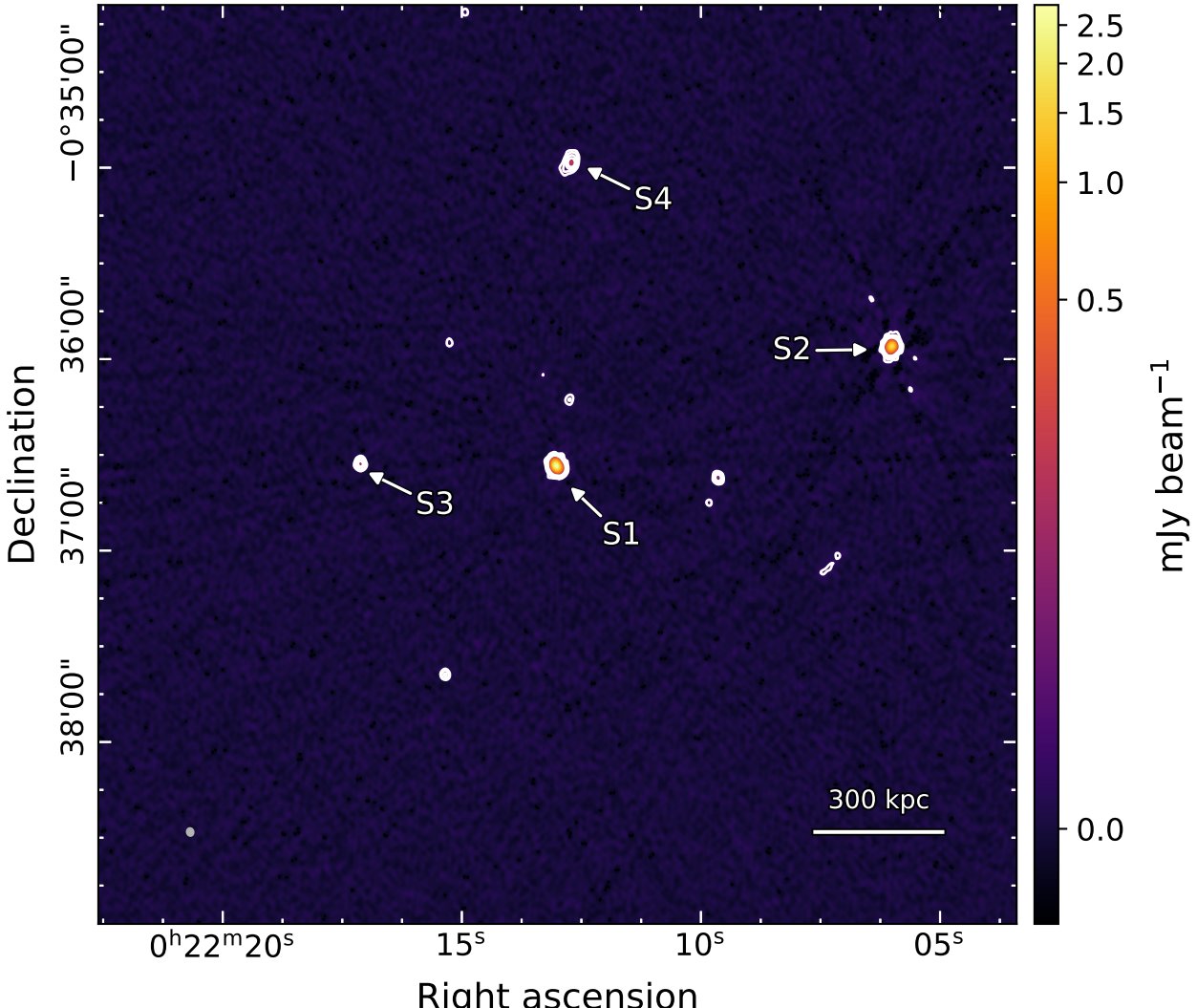
S4
S2
S3
S1
300 kpc
−0°35'00"
36'00"
37'00"
38'00"
Declination
0h22m20s
15s
10s
05s
Right ascension
2.5
2.0
1.5
1.0
0.5
0.0
mJy beam−1