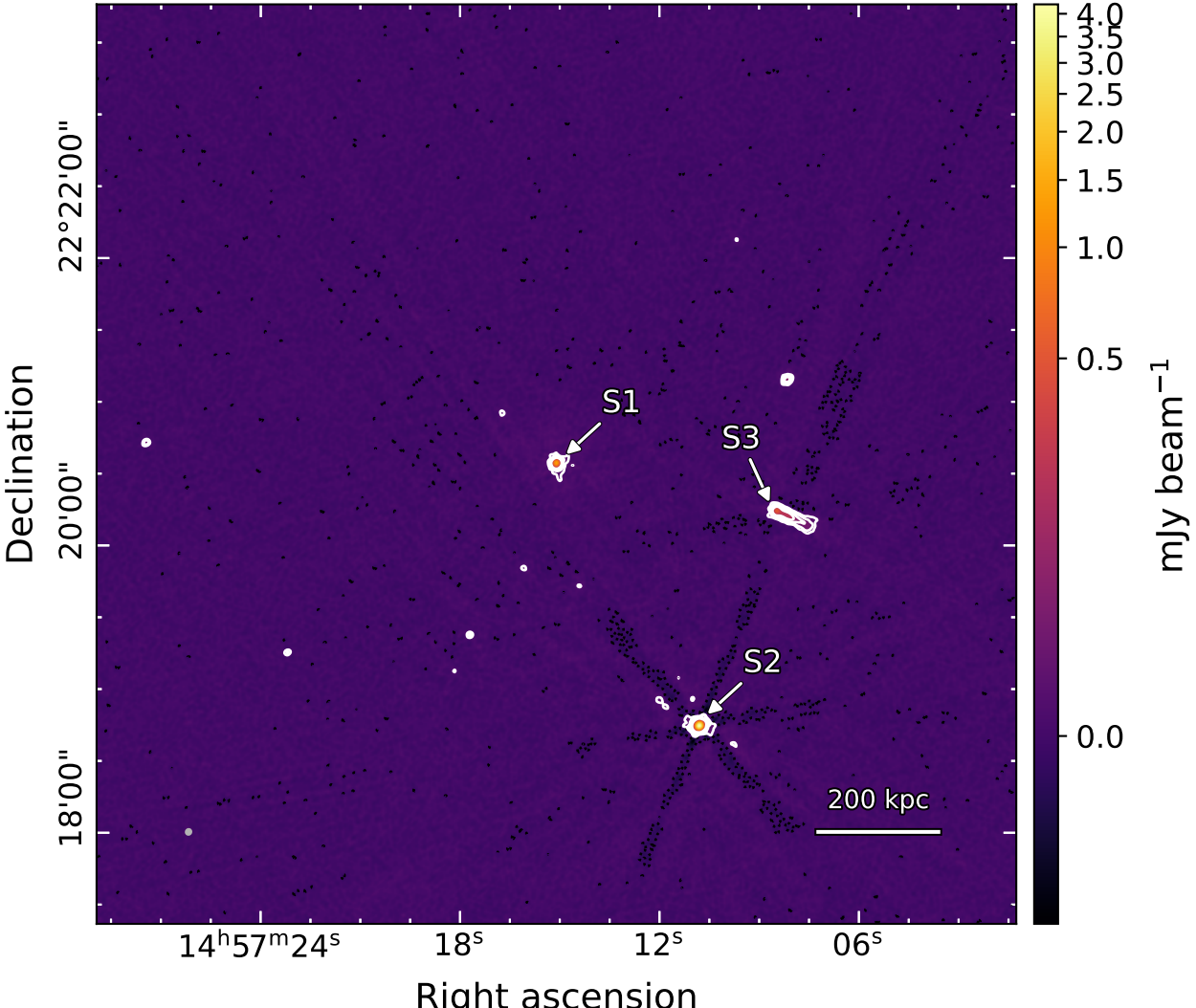
S1
S3
S2
200 kpc
Declination
22°22'00"
20'00"
18'00"
14h57m24s
18s
12s
06s
Right ascension
4.0
3.5
3.0
2.5
2.0
1.5
1.0
0.5
0.0
mJy beam−1