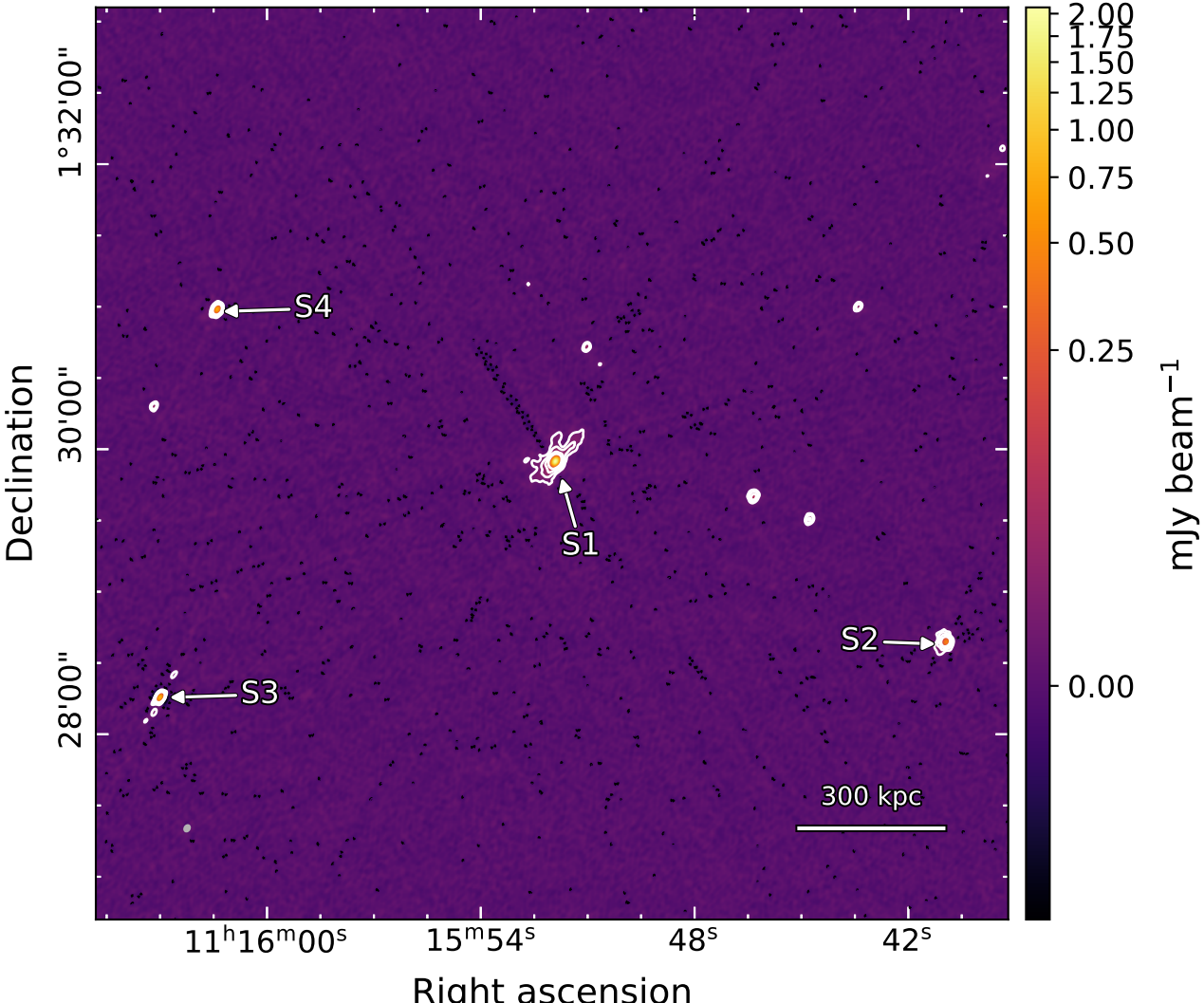
S4
S1
S2
S3
300 kpc
Declination
1°32'00"
30'00"
28'00"
11h16m00s
15m54s
48s
42s
Right ascension
2.00
1.75
1.50
1.25
1.00
0.75
0.50
0.25
0.00
mJy beam−1