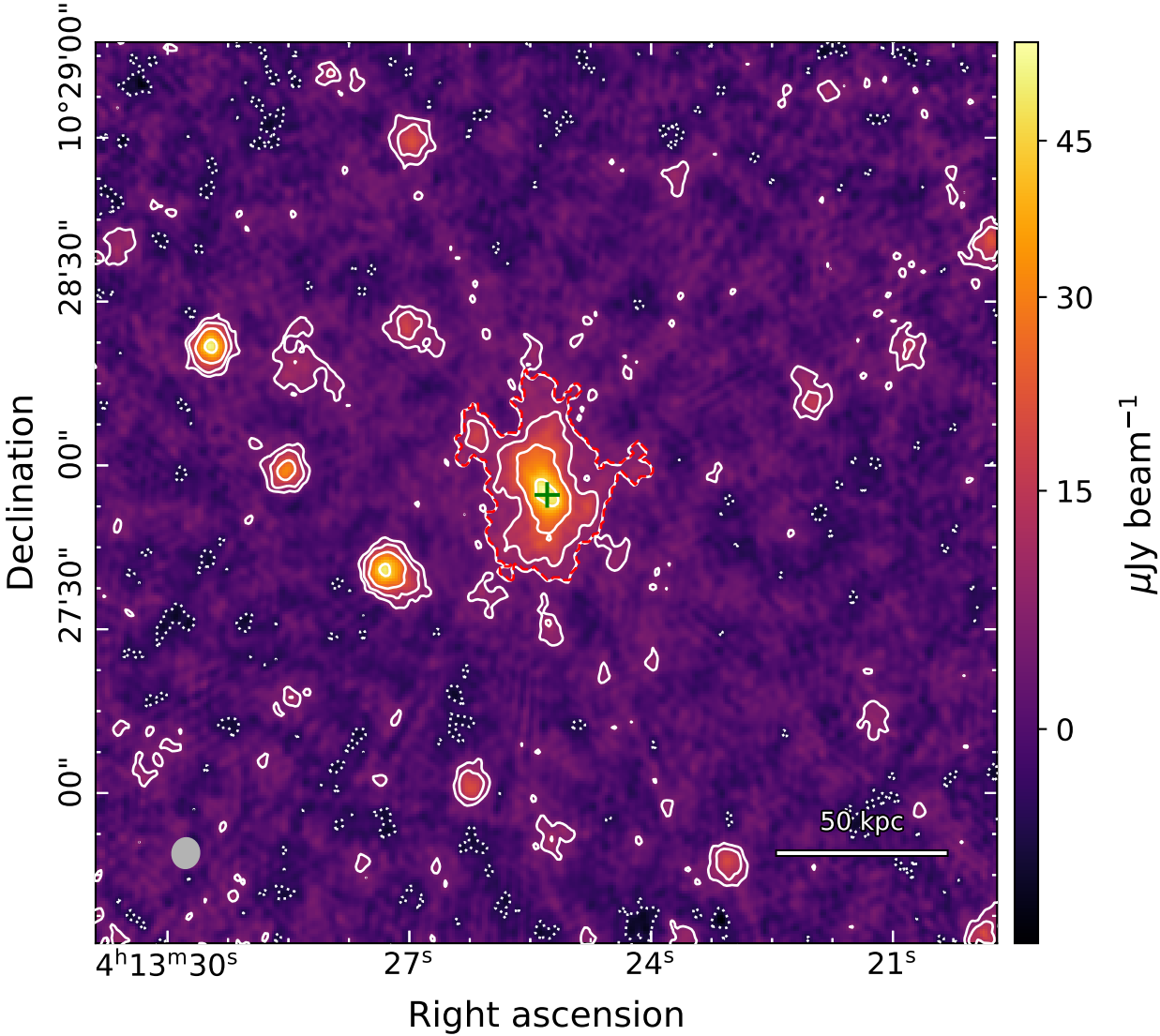
10°29'00"
28'30"
00"
27'30"
00"
Declination
4h13m30s
27s
24s
21s
Right ascension
50 kpc
45
30
15
0
μJy beam−1