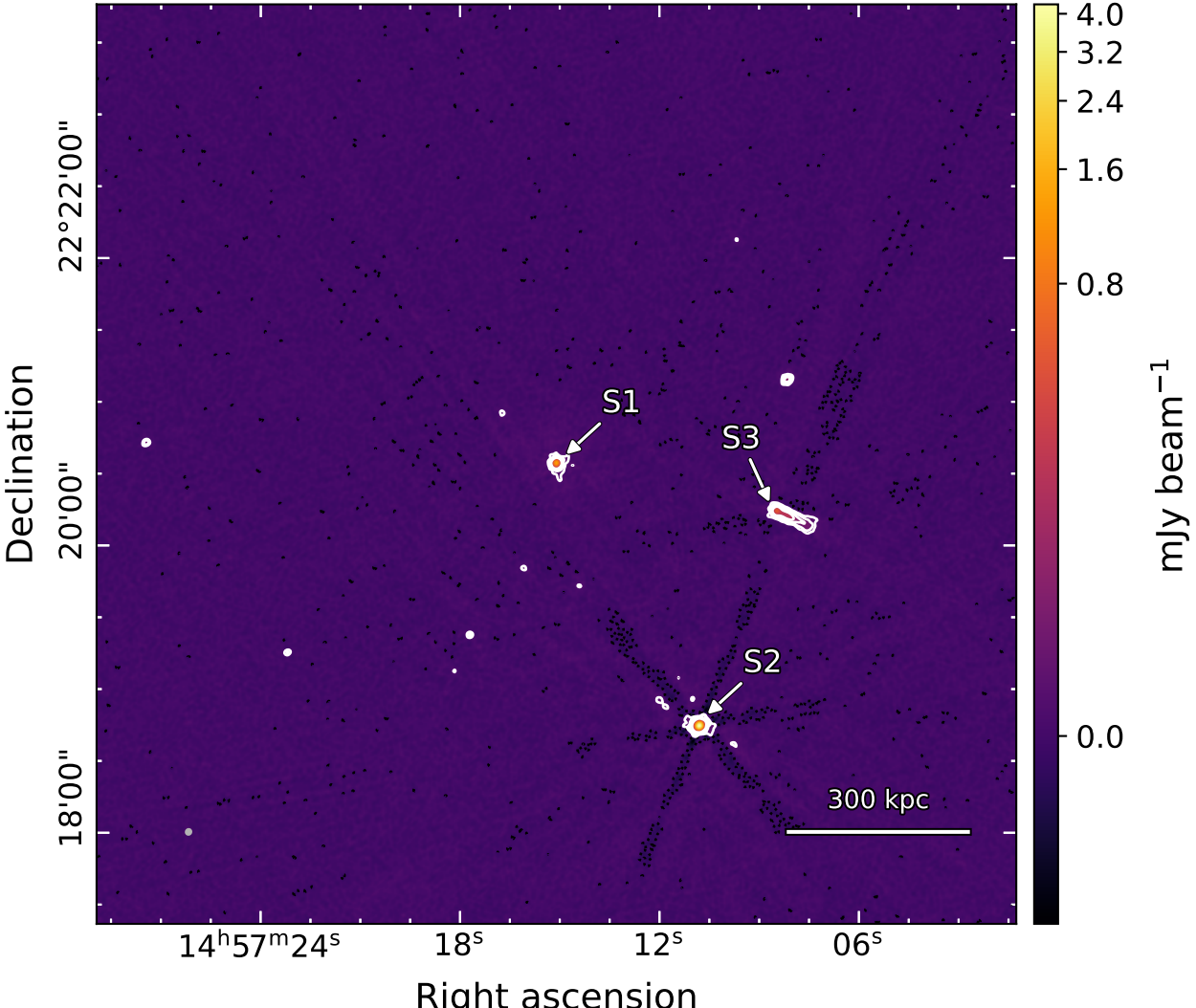
S1
S3
S2
300 kpc
Declination
22°22'00"
20'00"
18'00"
14h57m24s
18s
12s
06s
Right ascension
4.0
3.2
2.4
1.6
0.8
0.0
mJy beam−1