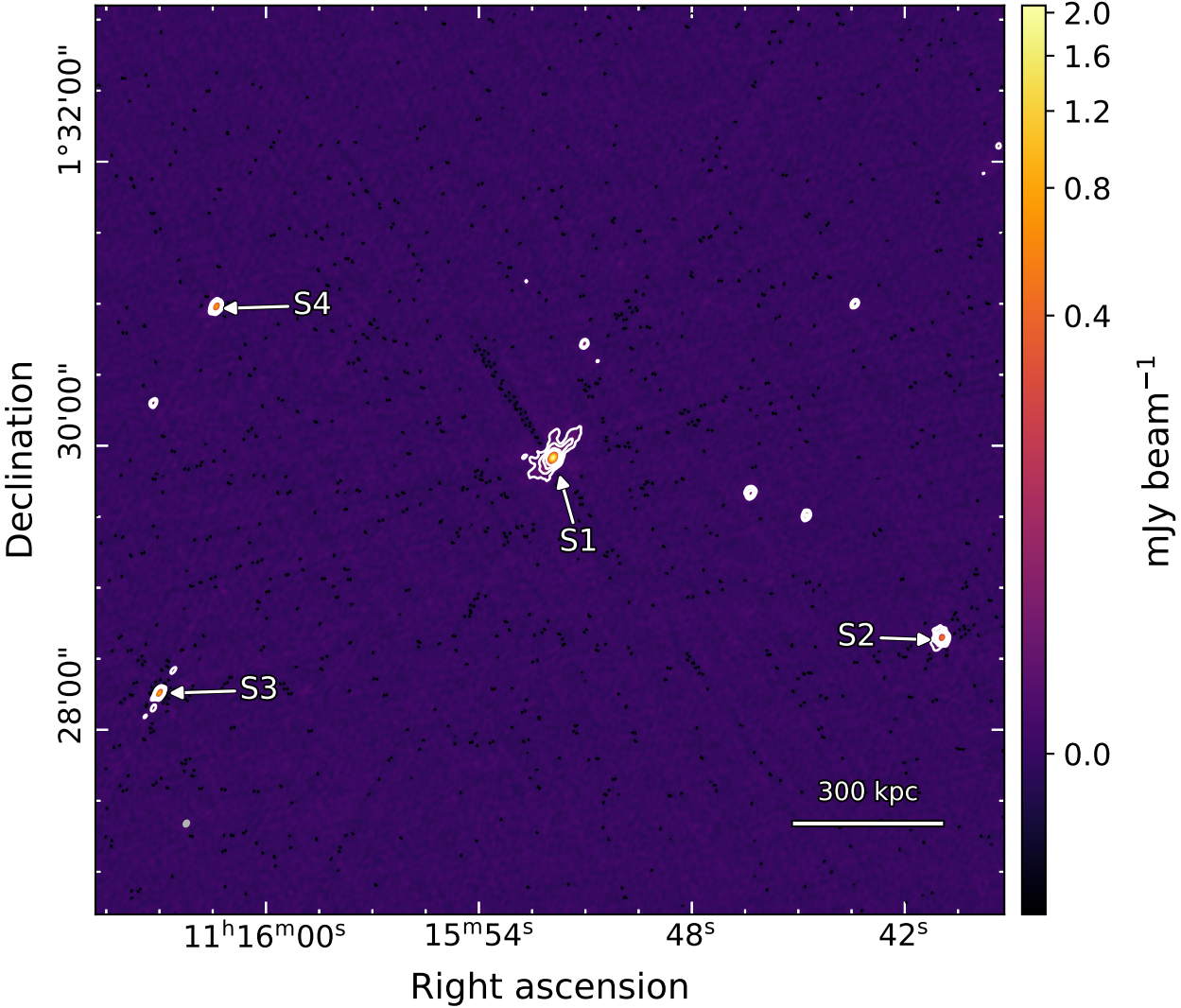
S4
S1
S2
S3
300 kpc
1°32'00"
30'00"
28'00"
Declination
11h16m00s
15m54s
48s
42s
Right ascension
2.0
1.6
1.2
0.8
0.4
0.0
mJy beam−1