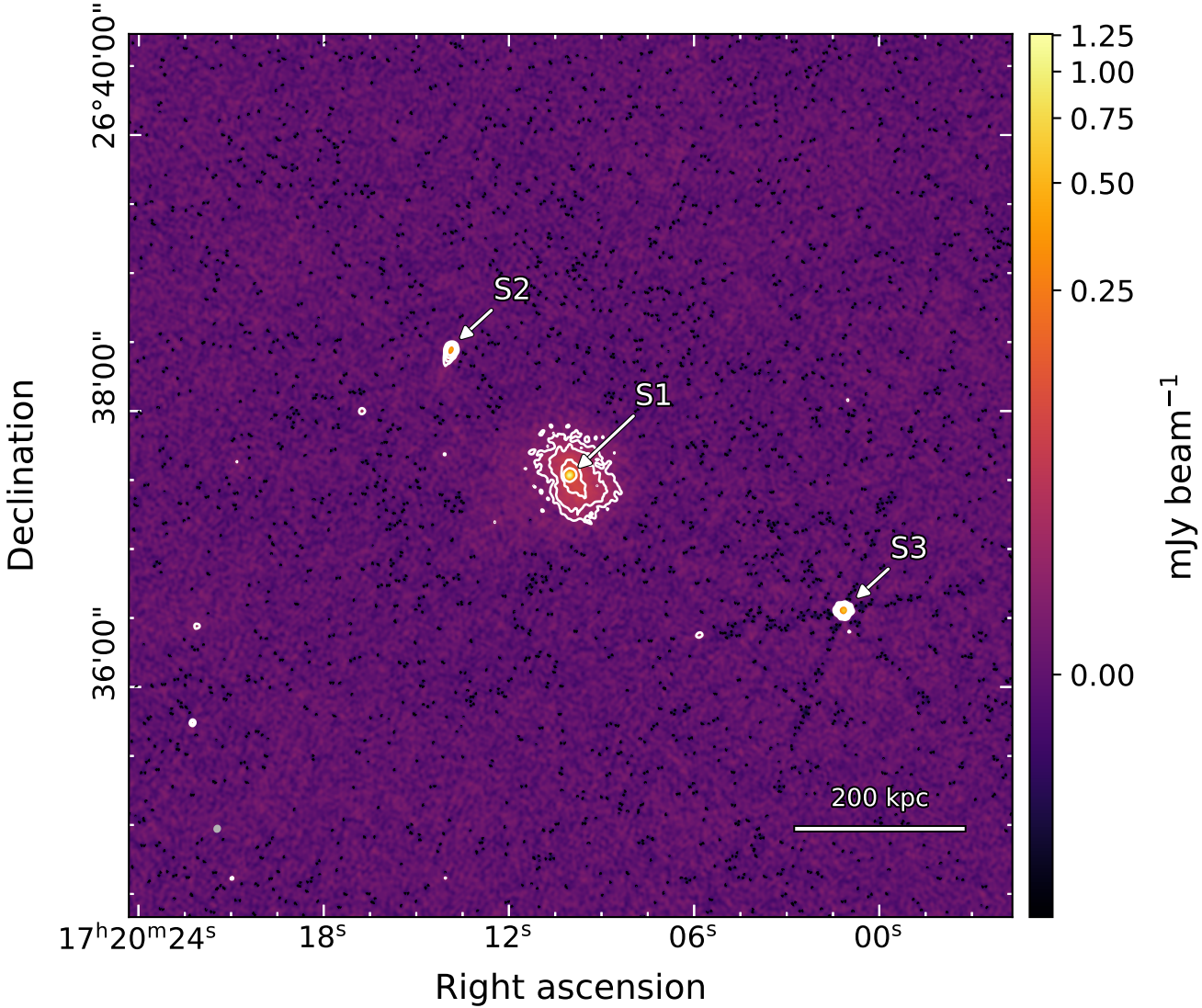
S2
S1
S3
200 kpc
26°40'00"
38'00"
36'00"
Declination
17h20m24s
18s
12s
06s
00s
Right ascension
1.25
1.00
0.75
0.50
0.25
0.00
mJy beam−1