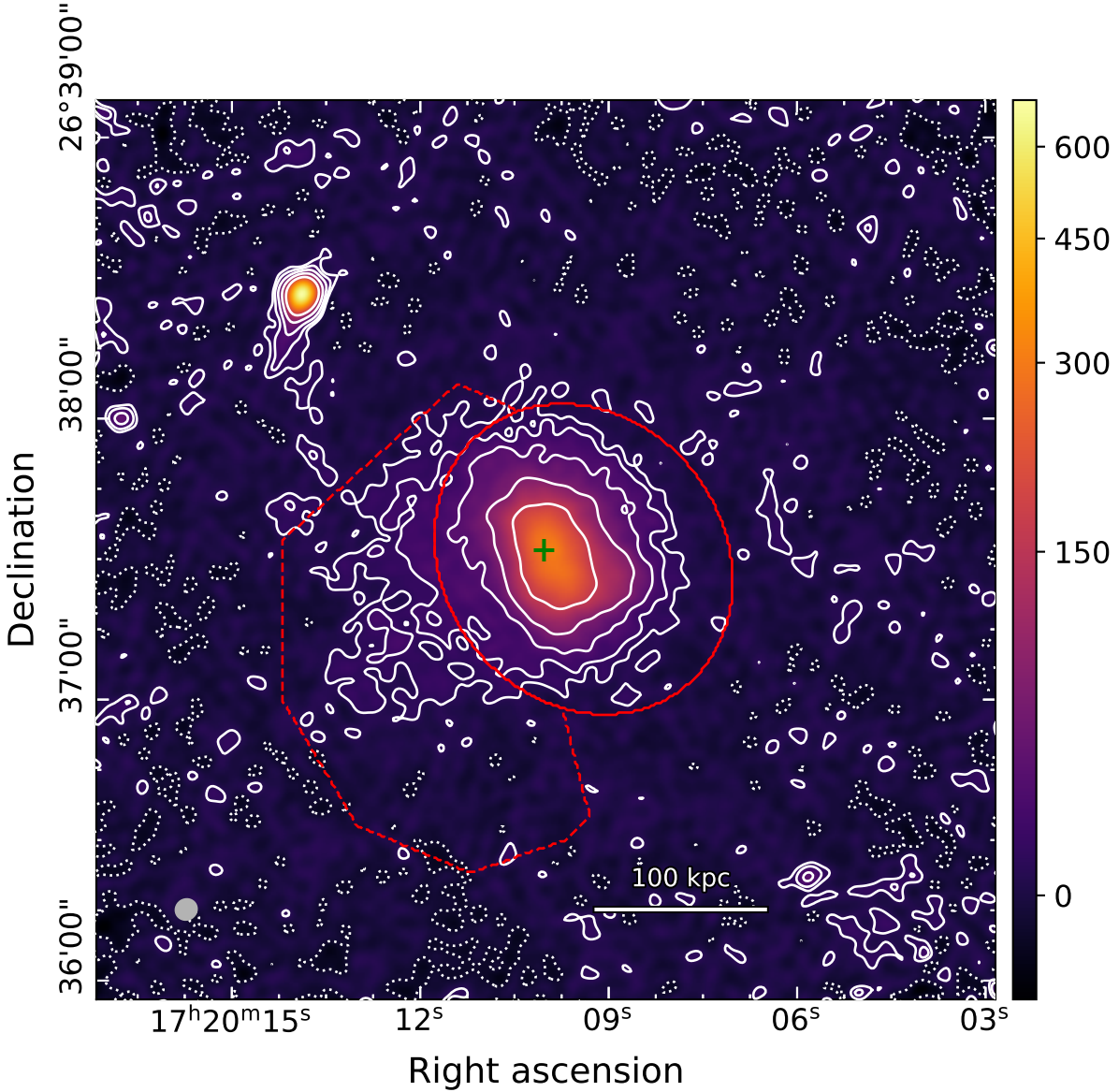
26°39'00"
38'00"
37'00"
36'00"
Declination
17h20m15s
12s
09s
06s
03s
Right ascension
100 kpc
600
450
300
150
0
μJy beam−1