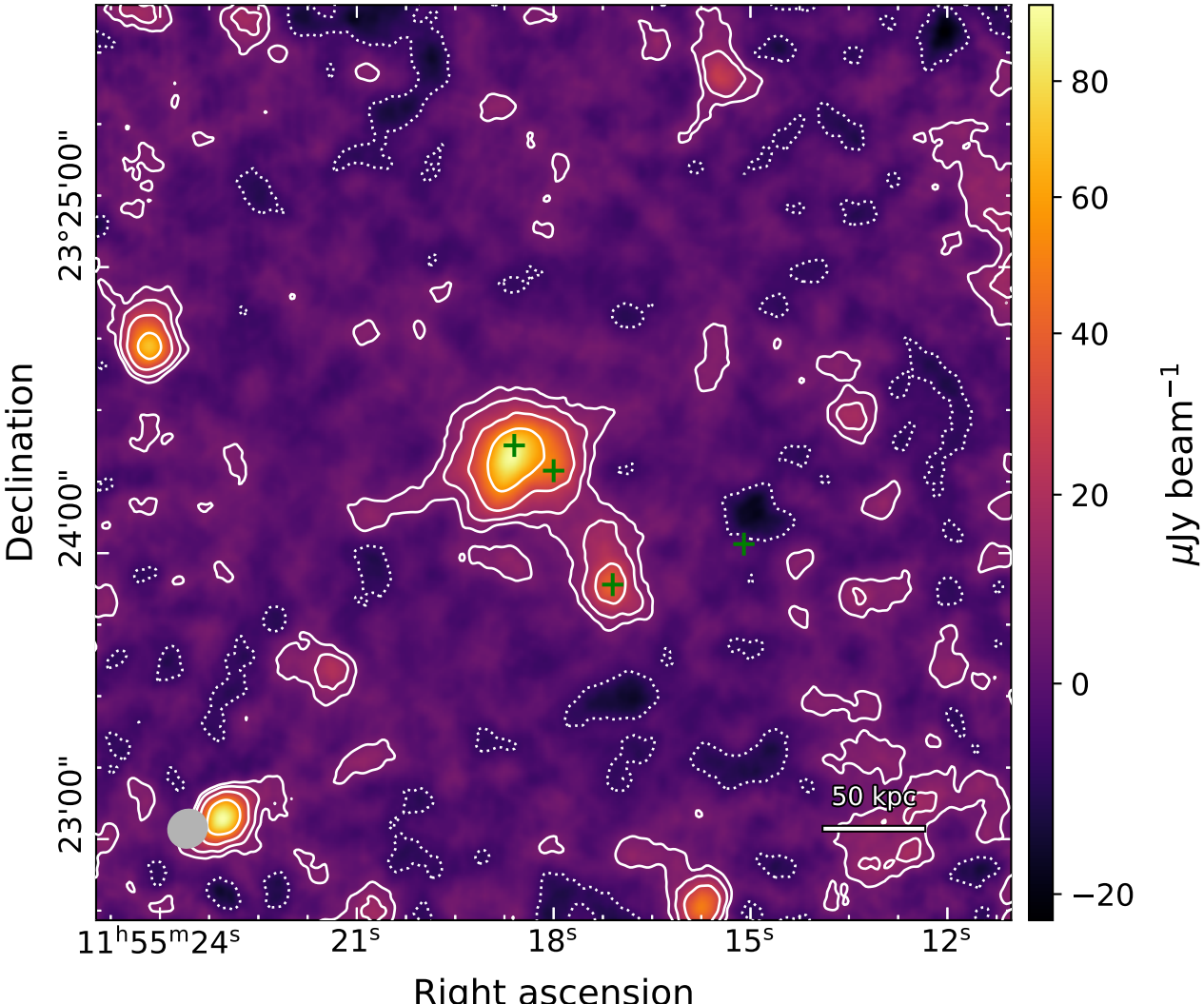
Declination
23°25'00"
24'00"
23'00"
11h55m24s
21s
18s
15s
12s
Right ascension
50 kpc
80
60
40
20
0
−20
μJy beam−1