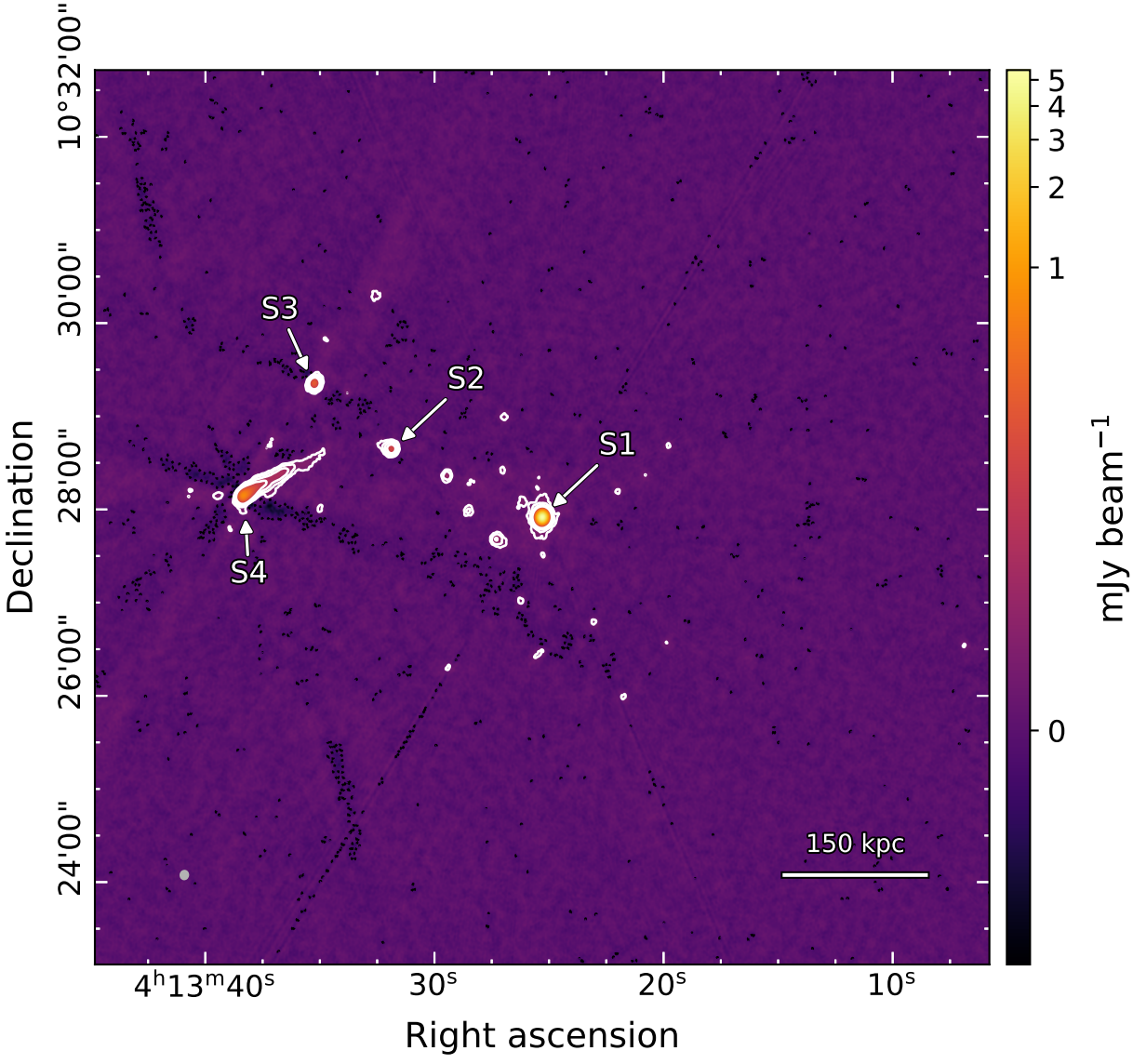
S3
S2
S1
S4
150 kpc
10°32'00"
30'00"
28'00"
26'00"
24'00"
Declination
4h13m40s
30s
20s
10s
Right ascension
5
4
3
2
1
0
mJy beam−1