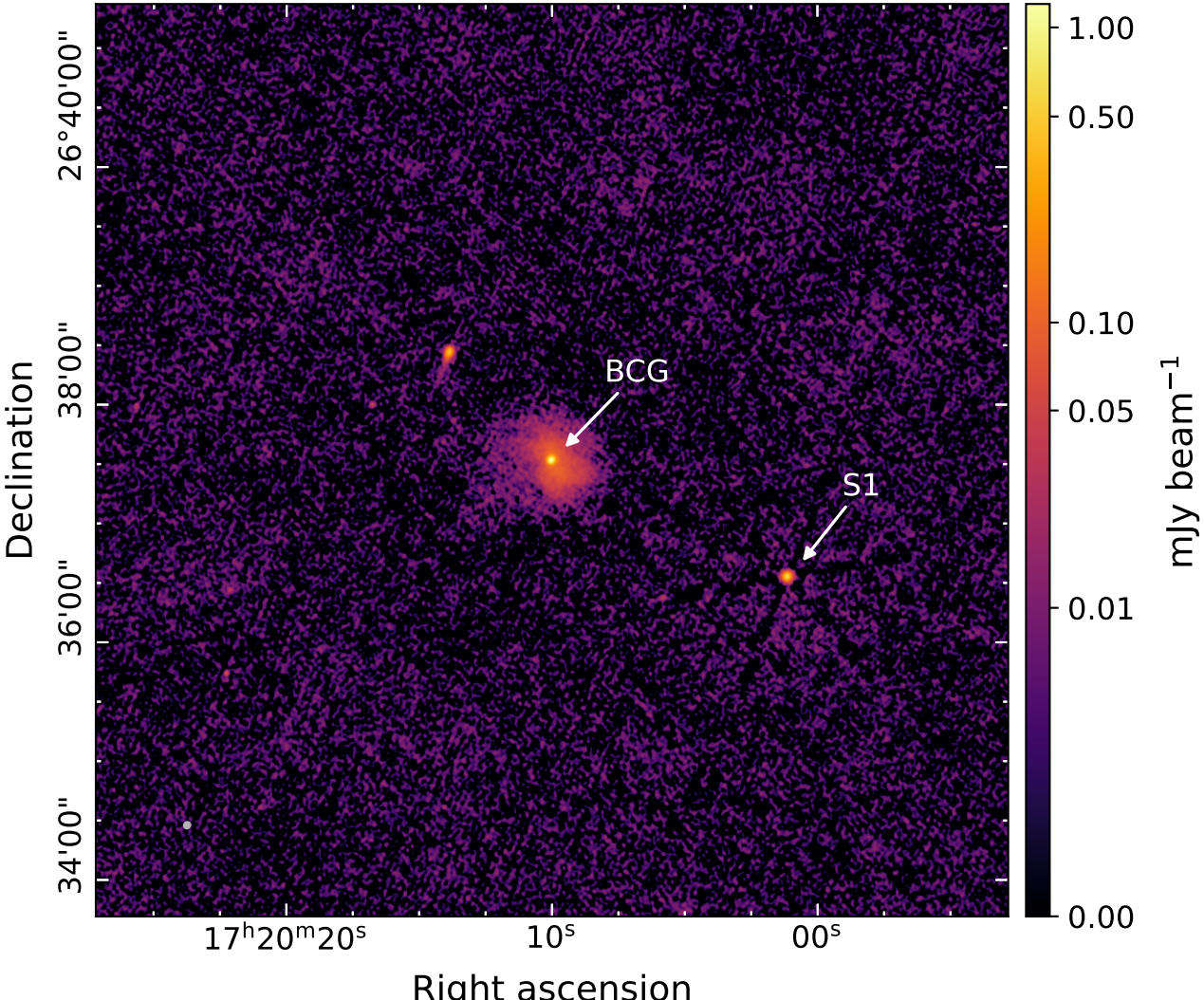
BCG
S1
26°40'00"
38'00"
36'00"
34'00"
Declination
17h20m20s
10s
00s
Right ascension
1.00
0.50
0.10
0.05
0.01
0.00
mJy beam−1